Today

Edison's Happy Day
A Wrong Time to Strike
Psitachosis, Too Many Pets
Pity the Shorn Lambs
—By ARTHUR BRISBANE—

THE nation reads with affectionate sympathy of Mr. Edison's visit to Dearborn, where Henry Ford has rebuilt, as it was in old days, the simple Edison laboratory to which men owe so much.

MR. EDISON was deeply moved when he saw his old tools. The chair in which he sat in his early youth, his primitive paraphernalia reassembled as used fifty years ago when he developed the idea that now lights the world.

EVERY old man can share Mr. Edison's emotions. The human heart is the same, with or without genius to lend it a great name.

A million among those that see this column today carry with them memories of youth—a shell bark hickory tree standing alone in the field, a grove of chestnut trees with yellowish green burrs open, showing the brown nuts within, a pond that held "shiners" and catfish, a swimming hole, happy memories of a free life and boundless hope.

THE strike of drivers for big oil companies in New York collapses, all drivers returning to work. Some complain that they were led to strike by bad advice, against their will and judgment.

It must be clear to any wise leader of union labor that this is not a time when great corporations can be driven from their determination to maintain the open shop.

NO DRIVERS' union can fight successfully against a thousand million dollars.

The charge of the Light Brigade was fine, but it isn't a good idea to reproduce it in industry.

Men with families should not be forced into a hopeless fight. It makes them unhappy, and hurts union labor, when they are beaten.

PSITACHOSIS, or "parrot's disease," alarms the Argentine and other parts of South America.

Contracted from parrots, the disease is inhaled, starting in the lungs and intestines, producing violent vomiting and death.

Nine actors and actresses playing with a sailor's pet parrot were taken ill, two died and the parrot died.

THE human race will be healthier when all wild life shall have been eliminated, and all other life, perhaps, except that of human beings.

Horses carry typhoid, crocodiles carry sleeping sickness, the tsetse fly implanting it in human beings, after biting the crocodile's gums.

Mosquitoes transport malaria and yellow fever.

Rats spread the dreadful bubonic and pneumonic plagues.

Dogs have a monopoly of rabies.

Children play with cats and get the germs of diphtheria from their fur.

SAD NEWS from Wall Street. Many earnest little lambs, when the tickers stopped, might have been mistaken for hairless Mexican dogs, shaved off.

Some stocks, selling at twice their value, no need to name them, went part way toward the right price.

Good stocks that in a few years will go 300 per cent above their present prices, dropped heavily. Foolish speculators usually sell good stocks to protect bad ones, partly because there's a market for good ones, none for bad.

THE GERMAN flying boat DO-X, heavier than air, with 12 powerful engines, flew yesterday carrying A HUNDRED AND SIXTY NINE HUMAN BEINGS.

Of this living load, 159 were passengers, 10 were crew, the greatest living load ever taken into the air. Germany has the honor of beginning what may be called real passenger flying.

Within a few years other improved airships will carry 10 times 169 passengers and crew. But this is a start.

YOU HAVE watched a bird soaring, its wings not moving, wondering how the thing is done.

An East Prussian lieutenant, Dinort, in a German "glider," no engine, proves that men can do what birds can do and more.

Flying over Baltic sand dunes, he remained in the air 14 consecutive hours, weathering a 50-mile gale. It is difficult even to imagine that.

(Copyright, 1929, King Features Syn., Inc.)

Light Parade Rained Out; On Tomorrow

WEATHER

Rain this afternoon and tonight and possibly Wednesday morning. Colder tonight and Wednesday. Lowest temperature about 40. Fresh to strong shifting winds, becoming strong west and northwest late tonight.

Pittsburgh Sun-Telegraph

ESTAB. 1927—VOL. 5—NO. 82 TUESDAY, OCTOBER 22, 1929 THREE CENTS

WALL ST. CLOSE

CITY TREASURER FOUND DEAD ON RIVER JUBILEE STEAMER

RAIN STOPS BIG LIGHT PARADE

Street Celebration Will Be Held Tomorrow Night With 150 Great Floats

The parade for Light's Golden Jubilee has been postponed until tomorrow night at 7 o'clock.

Rain and predictions of continued downpours until tomorrow was the basis for the postponement.

In changing the day and the hour, the committee, through A. L. Humphrey, chairman, also decided to move the starting time of the light pageant in Forbes Field up to 8:45 p. m. tomorrow. It had previously been slated at an earlier hour.

More than 100 floats, valued at $65,000, will remain in their sheds for another day.

Had not weather conditions interfered, the parade would have been held at 7:30 o'clock tonight.

Other than the change of day and hour, the committee announced that all other plans would stand. The same course, judges and other details would remain, they said.

Meteorologist W. S. Brotzman stated that the rain would come in short showers. "There is a strong possibility that it will not rain tonight," he said, "but it is not safe to go ahead with such a big project. The center of the storm passed here at 2 o'clock. There will probably be showers in its wake."

The procession will be reviewed at University place by civic leaders and industrialists as six Navy searchlights ply their beams back and forth across the skies.

Finishing touches have been put on each entry by artists and decorators. Industry and mercantile life will be represented.

The parade will move from Stockton avenue, North Side, proceeding to Federal street and into the Golden Triangle from the Sixth Street Bridge. Sixth street will be traversed, after which the parade will move into Liberty avenue, up Fifth, through to Oakland, and past the reviewing stand. At Beechwood boulevard the parade will turn left into Penn avenue, where the entries will disband at Penn avenue and St. Clair street.

Traffic will be rerouted along the line of march. Scores of extra police, including all available details from the Butler and Greensburg state police barracks, will be on hand to direct traffic and insure safety to pedestrians.

FLOATS ELABORATE

The vivid imaginations of artists and craftsmen have been brought into full play in the variety of floats that will comprise the parade. Some

(Continued on Page Two.)

CHIFFONIER AVERTS DISASTER

Exclusive Photo by Pittsburgh Sun-Telegraph

MOTHER AND CHILDREN ON BED IN HOME SMASHED BY AUTO TRUCK

While Mrs. James Cira and three of her children slept in this room today in their little home, 2642 West Liberty avenue, an auto truck crashed through the wall and was kept from striking the bed only by a chiffonier and other furniture in its path.

AUTO PLUNGES INTO BEDROOM

A chiffonier which adorns the bedroom of Mrs. James Cira and her three children probably saved their lives today.

At 3 a. m. they were asleep when an auto truck crashed through the front wall of their modest one-story home at 2642 West Liberty avenue and came to rest in the bedroom.

The truck crashed against the chiffonier and shoved it against the bed where it checked the truck.

None of them was injured. The driver, Christian Johann Schwindt, 42, of Obey avenue, Crafton, was arrested on a charge of reckless driving.

Daughter of Movie Magnate Divorces

MINEOLA, N. Y., Oct. 22.—(INS.)—Mrs. Mona Fox Tauszig, daughter of William Fox, motion picture magnate, was granted an interlocutory decree of divorce today from Douglas M. Tauszig. The decree was granted by Supreme Court Justice Lewis L. Fawcett. The justice will hold a special hearing in Brooklyn November 12 to decide on the custody of the couple's one son, William Fox Tauszig.

Corporation Head Dies in 9-Floor Fall

CHICAGO, Oct. 22. — (AP.)—Quincy V. Young, manager of the Container Corporation of America, either leaped or fell to his death today from the ninth floor of the Conway Building, across from the City Hall. He fell in an alley and was killed instantly. Young's offices were in the Conway Building. He was married and the father of three children.

Great Lakes Ships Warned of Gale

CLEVELAND, O., Oct. 22.—(AP.)—Storm warnings were posted on all of the Great Lakes today by the United States Weather Bureau. Strong winds, which are expected to reach the proportions of a gale this afternoon, are sweeping toward the lakes from Central Ohio, the warning said.

Division of Jones Millions Ordered

A decree of distribution of the $15,000,000 estate of the late Benjamin F. Jones, Jr., of the Jones & Laughlin Steel Corporation, was filed yesterday in Orphans Court. It reveals approximately $3,000,000 paid to the state and Federal governments in inheritance taxes. The estate was bequeathed to the window, Mrs. Sue D. Jones, and her two children, B. F. Jones, III., and Adelaide Jones Burgwin.

Boy, 13, Winning Fame as Designer

NEW YORK, Oct. 22.—(AP.)—Alfred Stern, 13, is in a fair way to become a rich boy. He designs giraffes, clowns, soldiers, funny faces, and the like for handkerchiefs for a Paris manufacturer, and receives 5 cents per dozen as royalty. The handkerchiefs are becoming a fad for tots. Alfred has ambitions to be a stage designer.

France Votes Overthrow Of Cabinet

By FREDERIC K. ABBOTT.
International News Service.

PARIS, Oct. 22.—The government of Premier Aristide Briand, the eleventh he has formed in his long and stormy career as a French statesman, was unexpectedly overthrown today when a vote of non-confidence was returned by the French Chamber of Deputies.

Although it was common knowledge that the Briand cabinet faced a crisis, a turnover was not expected at the present time. With the surface of the scores of important issues facing the chamber barely scratched, a vote was called for and, by a narrow margin, M. Briand and his cabinet were thrown out of office.

The vote was 288 to 277.

STOCKS SHAKE OFF SLUMP

By W. S. COUSINS.
International News Service.

NEW YORK, Oct. 22.—Relieved of the crushing weight of an overconfident bear clique, and with most of the "distress selling" of wobbly margin accounts completed in yesterday's heavy session, industrial stocks made brave effort today to win back lost ground. Bargain hunters were seen in Wall street today for the first time since the break October 4, and stock market experts saw signs of better days for the unfortunate bulls, roughly handled in the last few weeks.

Charles E. Mitchell, head of the world's biggest banking institution, returning from Europe, shot a shaft at the bears, assuring the country that fundamental business conditions were excellent. He did not hesitate to advocate a lower reserve bank rediscount rate as an aid to business.

However, there were too many lame backs among the bulls to permit of any extensive loading-up of stocks, but the shorts helped in a number of favorites.

Western Union jumped 15 points and hung up a new high record at 264¾. U. S. Steel showed a recovery of more than 5 points at 215⅞; General Electric was up 6; Radio up 3½; Montgomery Ward up 4½; New York Central up 4.

[For full details of trading, see Finance Pages.]

McKeesport Man Killed Under Truck

WASHINGTON, Pa., Oct. 22.—Losing his balance as the truck on which he was riding passed one of E. H. Sackville, of Washington, Kalman Fesh, 20, of McKeesport, fell under the rear wheel of the Sackville machine and was killed. The accident occurred near Buffalo.

LONE FLIER OFF ON OCEAN HOP

ST. JOHN'S, N. F., Oct. 22. — (INS.)—U. F. Diteman took off alone today in a small monoplane on a flight across the Atlantic ocean for London.

The start was made from Harbor Grace, New Foundland.

The hop-off was made with an utter absence of advance publicity, and almost nothing was known by the general public of Diteman's plans.

CARRIES 165 GALLONS

The flight is being made in a Barling monoplane, having a special gasoline tank carrying 165 gallons of gasoline.

With only a few witnesses watching the start of the flight, Diteman took off at 12:15 p. m., local time. The tiny plane was quickly lost to sight as it headed out over the sea in a due-easterly direction.

Diteman came here three weeks ago from New York ostensibly to look up the family records of Sir Francis Drake.

The take-off was at 12:15 p. m., local time, with good weather prevailing. His plane, the Golden Hind, is a low-winged type.

DUE IN 21 HOURS

From Harbor Grace, the distance to London is aprpoximately 2,100 miles. If he is favored by following winds, Diteman should be able to cover the distance in about 21 hours, provided no mishaps occur.

Due to the comparatively small amount of gasoline carried, Diteman's plane is light, and thus will be able to make better time than the heavier loaded, giant planes in which trans-Atlantic flights have recently been made or attempted.

FAVORABLE WEATHER

NEW YORK, Oct. 22.—(AP.)—Dr. James H. Kimball, of the New York Weather Bureau, said today that weather conditions were "fairly favorable" over most of the Atlantic Ocean, when informed that U. F. Diteman had taken off from Harbor Grace, N. F., for London.

Dr. Kimball, who has been unofficial starter for trans-Atlantic flights, said he had not been informed of Diteman's plans.

Rosenwald Offers Annuity to Museum

VIENNA, Oct. 22.—(INS.)—Julius Rosenwald, millionaire philanthropist of Chicago, today offered to donate $5,000 annually to the Vienna Technical Museum.

Rosenwald made his offer conditional, the condition being that the Austrian government agree to contribute the same amount.

Mary Garden May Sing in 'Talkies'

NEW YORK, Oct. 22.—(INS.)—Mary Garden returned today on the Majestic to announce that she may—just may—sing in the "talkies."

She was four pounds overweight, but "never felt better in her life."

PITTSBURGH DELEGATES SHUN FETE

Mayor, Smoking Cigaret, Sees Hoover While Armstrong, Piqued, Remains on Boat

By E. P. O'BRIEN,
Staff Correspondent.

CINCINNATI, O., Oct. 22.—Pittsburgh's and Allegheny County's part in the celebration of the Ohio River canalization has blown up with a bang.

When the Queen City, toting county officials and Mayor Kline, reached here last night, there was nobody to greet the visitors—no reception committee, no band, no handshakes.

Piqued, County Commissioner Joseph G. Armstrong ordered the boat to return to Pittsburgh immediately. Later he changed his mind.

When the city's boat, Greater Pittsburgher, arrived a few hours later, there was nobody but the county officials to greet the city bosses.

KLINE MEETS HOOVER

Today, when President Hoover reached Eden Park to signalize the canalization, only three of the 150 Pittsburghers were officially on hand—Mayor Kline, his secretary, Frank Swaney, and Ben L. Anderson, secretary to County Commissioner E. V. Babcock.

Kline, smoking a cigaret, was introduced to the President, on the speakers' platform.

Many of the members of the city delegation from the Greater Pittsburgher attended the memorial unveiling celebration. Those seen in the crowd near the speakers' stand were:

Councilman Robert Garland, County Commissioner Charles C. McGovern, John H. Phillips and Edward B. Lee.

The entire city delegation were guests at the luncheon held in the Gibson Hotel shortly after noon.

County Commissioner Armstrong remained on the Queen City.

DIDN'T KNOW OF TRIP

Armstrong's action followed a visit to the office of Mayor Murray Seasongood and City Manager C. O. Sherrill. Armstrong, Mayor Kline, Mayor George Lysle, of McKeesport, and other members of the commissioners' party drove there after the boat landed in a heavy downpour of rain.

Mayor Seasongood frankly confessed to the party that he knew nothing about their trip and expressed himself as "agreeably surprised."

PASS UP FLAGSHIP

City Manager Sherrill said "he had heard something about the trip, but the Chamber of Commerce was taking care of all the details." Both invited the party to make itself at home in Cincinnati and the up-river delegation then piled back into its automobiles and drove down to the wharf and again boarded the ship.

"We made no arrangements to meet every boat that may land. Our committee was to meet the flagship. Frankly I think that it

(Continued on Page Two.)

Customs Men, Adrift Three Days, Rescued

MIAMI, Oct. 22.—(AP.) — Adrift since Sunday, when their fuel supply became exhausted, three customs agents in the United States border patrol picket boat, Tip Top, were rescued off Key West this morning by a coast guard patrol boat, which towed the small craft into Key West. The agents left Miami for Key West on the way to Tampa Friday and miscalculated their course in the darkness. The agents, Jake and John Hogeboom and Robert Robinson, all of Tampa, were suffering from lack of food and water.

Found Dead

WALLACE BORLAND

Borland, treasurer of the City of Pittsburgh, who was found dead today in bed aboard the "Queen City," the county boat in the celebration of the Ohio's canalization.

HOOVER OPENS OHIO CHANNEL

CINCINNATI, Oct. 22.—INS.)—"A new agency of service now begins its quiet labors for mankind."

Thus simply, before a great crowd gathered today in Eden Park, did President Hoover signalize the opening of the Ohio River to first-class traffic from Pittsburgh to the Mississippi. It marked an event which the people of the Ohio River valley have long anticipated and hoped for.

The President spoke in Cincinnati just before boarding a river steamer for a leisurely journey down the Ohio to Louisville, where tomorrow night he will inform the country more completely as to his policies for inland waterways development.

DEDICATE MONUMENT

Cincinnati, the Queen City of Ohio, commemorated the complete opening of the river by dedicating a monument to the pioneers in the development of the steam.

"It is a great pleasure to me to share in the dedication of this monument glorifying for all time the completion of a nine-foot channel for the full length of the

(Continued on Page Two.)

The full text of President Hoover's address is printed on page eight.

LIQUOR BUYERS HELD GUILTY

JEFFERSON CITY, Mo., Oct. 22.—(AP.)—Purchasers of liquor are equally guilty with the seller, Federal Judge A. L. Reeves, of Kansas City, said here in charging a federal grand jury.

The judge said the same penalty probably would not apply to all classes, but the buyer was a violator of the law.

In his charge the judge did not urge indictment of purchasers of liquor.

Boy Draws First Vatican City Fine

VATICAN CITY, Oct. 22.—(AP.)—The first fine imposed in the new papal state is about 50 cents. A bicycle messenger drew it for riding without a bell.

BORLAND HIT BY HEART ATTACK

Body Discovered in Berth At Cincinnati; Was Guest At Ohio Canalization Fete

By E. P. O'BRIEN,
Staff Correspondent.

CINCINNATI, O., Oct. 22.—The Ohio River canalization celebration proved fatal today to City Treasurer Wallace Borland, of Pittsburgh. He was found dead at 2 o'clock this afternoon in his berth on the Queen City.

Borland had left the Greater Pittsburgh, on which he made the trip to Cincinnati, for a visit last night to the Queen City, and remained aboard all night. When members of the county delegation went to call him this afternoon he was found dead. It was stated death evidently was due to heart trouble.

The coroner here was notified immediately of the death and arrangements begun to ship the body to Pittsburgh for burial tonight.

BORN IN EAST END

Borland was born May 5, 1867, in East Liberty in what is now the Eleventh Ward, a son of John Borland and Mary Hayes Borland. He was educated in the public schools and later attended a commercial school for a short time.

For a number of years he was in the employ of the Pittsburgh Provision and Packing Company. In 1907 he entered the employ of the St. Louis Independent Packing Company and was with that concern when he was appointed a meat inspector in the bureau of food inspection, Department of Health, under Mayor W. A. Magee in 1913. In 1914 he was named a police magistrate by Mayor Joseph G. Armstrong, and served in that capacity for eight years, being reappointed by Mayor E. V. Babcock. During all this time he was assigned to the Frankstown Avenue Station, where he presided at the hearings. In the fall of 1921 he was elected to City Council on the Republican ticket.

TWICE MARRIED

Mr. Borland was twice married. His first wife was Mary O'Connell and they had two sons, Norman Borland and Charles Borland. His wife died in 1917 and three years later he married Lyda Sharpf.

Mr. Borland, a life-long Republican and for many years active in local politics, was a charter member of the East End Republican Club.

Pedestrian Burned By Manhole Blast

An electric cable blew out and caused an explosion which blew off the cover of a manhole in Strawberry way, near the Philadelphia Building, today.

William McGill, 25, Negro, of 2242 Center avenue, was burned about the face by flames which shot out of the hole as he passed. The lid, lifted three feet by the blast, dropped back exactly into place.

In the Sun-Telegraph Today

Walter Winchell	Page 30
Movies, Theaters	Page 10
Radio Programs	Page 11
Magazine, Fiction	Page 14
Marianne (serial)	Page 14
Daily Pattern	Page 14
Correct Manners	Page 14
Helen Rowland	Page 14
How to Keep Well	Page 14
Horoscope	Page 14
Love's Awakening	Page 14
Paris Fashions	Page 20
Society	Page 20
Sports	Pages 22, 23, 24
Finance,	Pages 25, 26, 27
Anagrambles	Page 30
Comics	Pages 30, 31
The Science of Life, by H. G. Wells	Page 32

Rockne Defies Doctors To See Team Play Tech

SOUTH BEND, Ind., Oct. 22.—(AP.)—Physicians will have to do a lot of talking and threatening to keep Coach Knute Rockne away from Pittsburgh and the Carnegie Tech-Notre Dame football game Saturday.

Rockne stayed away from Pittsburgh once and never has forgiven himself.

In 1926, the Notre Dame wizard decided he would like to see the Army-Navy game at Chicago. So he sent his great team to Pittsburgh to play Carnegie, certain it would bring back the bacon. Carnegie startled the football world and Rockne as well by swamping the Ramblers.

"I don't want to miss a Pittsburgh trip after that 1926 episode," said Rockne, who has been forced to remain at home during the past two week-ends because of his ailing leg. "I'll go this time if I have to go in a wheel chair."

Will Rogers Mysterious Rider in Toppled Plane

CHICAGO, Oct. 22.—(INS.)—Officials of an aviation company admitted here today that the identity of the mysterious passenger of a plane which made a forced landing two days ago and toppled over was Will Rogers, famous humorist and aviation enthusiast.

At the time of the accident officials of the company denied there had been any passenger. They stated the plane was forced down by a clogged gasoline line. Later they stated the plane went as far as Goshen, Ind., but was forced back by a low ceiling.

After Rogers, at a banquet commemorating Thomas A. Edison's discovery of the electric light, identified himself as the passenger whom the officials refused to admit was in the plane, the same officials told International News Service Rogers had chartered the plane to make the trip to Detroit. Rogers was uninjured.

PITTSBURGH DELEGATES SHUN CINCINNATI RIVER FETE

KLINE, 2 AIDS TAKE PART, REST SULK

Mayor, Smoking Cigaret, Sees Hoover While Armstrong, Piqued, Remains on Boat

(Continued from Page One.)

was highly discourteous for a boat in a fleet to pass the flagship, preempting the honor due it. The idea was for a regatta," said Sherrill.

Things began going bad for the Queen City when it passed the Cincinnati at Huntington as a result of the cancellation of the scheduled "first official stop." It arrived at Cincinnati two hours and a half before the Cincinnati. The expected crowd was missing. There were a few taxicabs waiting at the wharf, but Cincinnati's officialdom and its Chamber of Commerce were missing. Boats tied at the wharf did their best with whistles to make the welcome auspicious but nobody else was there.

Several members of the Cincinnati's passenger list expressed themselves as "disgusted with the county officials and the way their boat crowded in ahead of the leading steamer."

"We have been working for 50 years on this river improvement program," said one, "and the commissioners had no business butting in with their boat."

TELEGRAMS IGNORED

W. C. Culkins, vice president of the Cincinnati Chamber of Commerce, in explaining why the Allegheny County party was left out in the rain, said: "It was just one of those things that happen."

"We feel sorry that the Pittsburghers feel as they do," Culkins said, "but I don't know anything we can do about it."

Telegrams sent to the Mayor and the secretary of the Chamber of Commerce by Anderson were ignored by them. John W. Hubbard, owner of the Queen City, was at the wharf to greet the boat when it pulled in.

To make some sort of a showing, Councilmen P. J. McArdle and Robert Garland, and several of the Chamber of Commerce members, attended an informal reception tendered by the Chamber of Commerce to visitors in the city for the celebration. There were no speeches and after two or three entertainers did their entertaining the party broke up.

READY FOR RETURN

After their brief visit in the city, the delegation rejoined the ship and the captain issued orders for the crew to step on and get loaded and coaled at once for the return journey. About half of those who made up the expectant and happy party left the boat to return by train.

After the anger of the local dignitaries had somewhat subsided it was decided that the Queen City would not put out immediately. When the countermanding order was issued by Armstrong it was decided that the party would remain on the boat all night.

Plans today were uncertain, but members of the party said the boat would probably head up stream late in the afternoon.

The Cincinnati fared considerably better in the line of a reception. As it steamed down to the Main street wharf it was preceded by a convoy of five motor yachts, several smaller motor boats, a naval reserve tender and other river craft.

SPEND NIGHT AT MOVIE

The Greater Pittsburgh steamed into port at 7 p. m. It has been made shipshape after its accident of Saturday which knocked a couple of blades off its paddle wheel. A string of motor buses was waiting in the rain, which by this time had become torrential, and they hauled a load or two away. None of the dignitaries left the boat when it landed, not even Commissioner McGovern.

The delegation on the Greater Pittsburgh was entertained yesterday by a mock trial at which Public Works Director Edward G. Lang was acquitted of deserting the ship.

Judge D. M. Miller presided. City Solicitor Charles A. Waldschmidt prosecuted Lang. The eloquence of Safety Director James M. Clark, who also is an attorney, in defending Lang, brought tears to the jurors' eyes and won an acquittal.

Lang had left the Greater Pittsburgh at Marietta, O., to visit Mayor Kline and other friends on the county's boat, Queen City. Lang failed to observe the Queen City's departure and could not rejoin the Pittsburgh party until the city boat reached the locks at Maysville, Ky.

THE HEARING TEST :-: By Quin Hall

Cutting Charge, Not Rum Sale, Stirs Judge

"This man threatened to cut me last night, Judge, because I quit buying moonshine from him," James Moe, of East Robinson street, told Magistrate Edward Hough in North Side Police Court today.

"This man," who is Augustina Comorotto, 38, of 1105 Pennsylvania avenue, admitted the truth of Moe's charge.

"All right," Magistrate Hough replied, "$25 or 30 days to jail. We can't have any cutting scrapes around here. Next case, sergeant."

Love for Girl, 15, Held Murder Cause

Jealousy over a 15-year-old girl was the cause of the murder of Jose Carranza, a Mexican, in a house at 14 Bridge street, Etna, July 28 last, it was testified in Criminal Court today when Joe Rodriguiz, 30, was placed on trial before Judge James H. Gray. The girl in the case, Eva De Tone, is the sister of the defendant's wife. All are Mexicans.

Pittsburgh Man Takes Ohio Pulpit

BRIDGEPORT, O., Oct. 22.—The Rev. James H. McCormick, of Pittsburgh, has accepted the pastorate of the Kirkwood Presbyterian Church here, succeeding the Rev. J. R. Sillars, who went to Massillon. The Pittsburgh man will be installed at a special meeting of St. Clairsville presbytery November 2.

Communists Riot On Grecian Island

ATHENS, Oct. 22.—(AP.)—Rioting of alleged Communist origin on the Island of Thasos Monday necessitated sending a strong police force from Kavala to restore order. There were several arrests. Thasos is in the North Aegean Sea, about four miles from the mainland.

ASKS NEW JUDGE IN VOTE APPEAL

Judge James Macfarlane, in Common Pleas Court today, asked that some other judge set on the appeal from the registration commissioners action in striking out names of 18 voters from additional assessment books. He had given advice, he said, to his daughter, who was named in the list.

"A member of my own family, my daughter, was one of the persons whose name was struck out as null and void when the registration commissioners announced their action. I told her that I thought she would be permitted to vote," Judge Macfarlane remarked.

"It would be a hardship for a voter to be disfranchised because of such action," he said.

The remark came during the hearing of an appeal by Stanley Dormhka, the first voter to protest removal of his name from the books prior to the September 17 primaries, Dormkha's was a test case.

Hearing of arguments on the appeal will be probably continued by another judge, it was said.

P. R. R. Wins Delay On Improvement

WASHINGTON, Oct. 22.—(INS.)—The Pennsylvania Railroad gained an extension of two years for the improvement of part of its right of way near Oil City, Pa., today.

The War Department approved an application of the Pennsylvania for permission to delay the construction of a fill along the left bank of the Allegheny River near the southerly corporation line of Oil City, the upstream end of the fill beginning at about 132.4 miles above river mouth.

Oil Barge Adrift With Pair Aboard

CHICAGO, Oct. 22.—(AP.)—A coast guard crew searched storm-lashed Lake Michigan today for an oil barge reported adrift, with two men aboard, by the captain of the tug Butterfield, which docked today after a hard fight with waves. The Butterfield was towing the barge to Chicago from Muskegon, Mich., when the towline broke.

Chartiers Templars To Entertain Ladies

Chartiers Commandery, Knights Templar No. 78 will hold a "Ladies' Night" next Thursday in Masonic Temple, Carnegie. Past Commander W. C. Scott, chairman of entertainment, has booked the Hayden Concert Quartet as one of the features of the evening. Chartiers Commandery expects to make "Ladies' Night" a regular monthly event.

MINE OFFICER RECOVERING

Private James B. Lucas, coal and iron policeman, beaten during a riot at Montour Mine No. 1, of the Pittsburgh Coal Company at Southview, near McDonald, Sunday, was reported recovering in Mercy Hospital today.

William Young, a Negro miner, was killed in a clash between police and miners following the arrest of another Negro who was charged with driving an automobile on company property while under the influence of liquor.

HIT ON HEAD

In the fight, Lucas was struck on the head and did not regain consciousness until after being admitted to the hospital here.

In a statement from W. Ellison Chalmers, secretary of the American Civil Liberties Union, today, the executive committee of that group announced that "the difficulty arose because miners have no confidence in the authority exercised by the coal and iron police.

NAME CHANGE NO HELP

"It is clear that changing the name of the coal and iron police system has not altered the situation. We can only expect the recurrence of such tragedies so long as privately-paid police rule mining communities."

KILLED AUNT, NEPHEW ADMITS

Widow, 77, Slain in Home Near Uniontown; Suspect Breaks Under Police Quiz

UNIONTOWN, Pa., Oct. 22.—John Scott, 46, has signed a confession that he killed his aunt, Mrs. Emma Hertzog, 77, a well-to-do widow, in their farmhouse at Gans, Saturday, County Detective A. A. Downing announced today.

"She hit me and I strangled her with a handkerchief," Scott confessed, according to Downing and state police.

State police and Fayette County authorities said they scout Scott's story of self-defense against the aged woman.

SCOTT WIDOW'S HEIR

A will of Mrs. Hertzog, who had reared Scott since he was 6 years of age, has been disclosed, state police said, naming Scott as heir to considerable property.

Scott was taken to the Greensburg barracks of the state police Sunday. After constant questioning he broke down, late last night, and admitted strangling his aunt, troopers declared.

He was brought back to Fayette County jail by Detective Downing, who also has possession of a purported signed confession.

WERE QUITTING FARM

Scott and Mrs. Hertzog, a sister-in-law of Attorney D. M. Hertzog, prominent church worker of Uniontown, had resided on Mrs. Hertzog's farm since the death of her husband, three years ago. They tired of the remote rural district and had planned to move Saturday to Point Marion.

Scott was preparing to leave the house Saturday morning when a quarrel arose between him and his aged aunt, the reported confession reveals.

"She hit me with an instrument and I drew a handkerchief from my pocket," the statement sets forth. "After a struggle, I tied it around her neck and choked her.

"I then went to a neighbor's house. I destroyed the handkerchief. I remained there until about 3 o'clock in the afternoon. My conscience bothered me and I returned to the house, thinking my aunt might be still alive. I found her on the floor dead."

Scott told of sounding the alarm and summoning an undertaker.

Scott was taken in custody when police arrived. He disclaimed knowledge of the crime. Sunday Lieut. Thomas Martin, of the state police, took him to the Greensburg barracks.

PANTAGES GOES BEFORE JURY

LOS ANGELES, Oct. 22.—(INS.)—Alexander Pantages took the witness stand in his own defense today at his girl attack trial to charge that Eunice Pringle, his accuser, "framed" him when he refused to book a song-and-dance act for her over his national vaudeville circuit.

Before Pantages took the stand, his 24-year-old son testified to the details of a conversation held with Jay Sheridan, state's witness. The son was the first witness to take the stand when court convened this morning.

SPEEDING TO RIVER

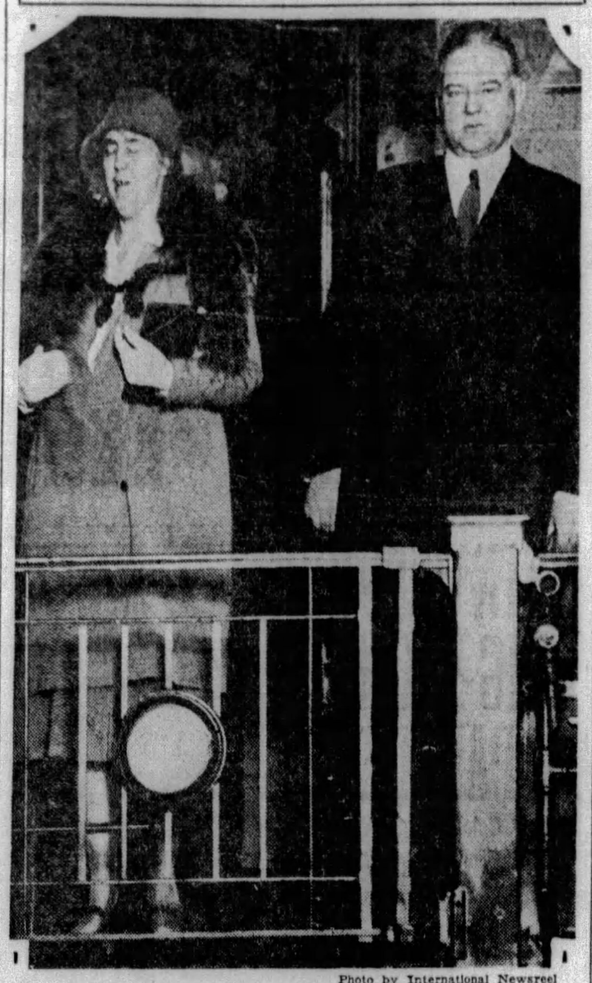

Photo by International Newsreel

PRESIDENT AND MRS. HOOVER

President and Mrs. Hoover on the observation platform of the train that carried them from Washington to Dearborn, Mich., to pay homage to Thomas Alva Edison, and today carried them to Cincinnati for dedication of a monument marking the completion of the canalization of the Ohio River from Pittsburgh to Cairo, Ill.

Hoover Dedicates Ohio River Channel

(Continued from Page One.)

Ohio River," President Hoover said.

"The engineering mind, about which I see so much in the newspapers here, does come to surface and luxuriates in appreciation of a great engineering job well done. This new instrument of commerce, from which untold blessings will come year after year, is an enduring monument to those patient men of my own profession whose lives are spent in devising means to increase the comfort and convenience of the world."

NATION BENEFITS

"The whole Ohio valley and the nation as well should be congratulated upon this occasion. A new agency of service now begins its quiet labors for mankind. The tow-path that led an Ohio boy to the White House has been modernized. But opportunity has been expanded by the abandonment of the tow-path for the engine. It is the glory of our scientific age that its sooty processes in the end bring results that make childhood stronger and happier and give to manhood and womanhood a life richer and more varied."

President Hoover arrived here today to participate in the Ohio River improvement celebration.

The President was welcomed to the city by a committee headed by Oscar F. Barrett, president of the Ohio Valley Improvement Association, and city officials and taken to the Gibson Hotel prior to going to Eden Park for the dedication of the monument.

The President received an ovation over the mile-long line from the station to the hotel. Crowds jammed all available space around the depot and were banked several deep along the sidewalk most of the way, with the police having some difficulty holding the people in check, especially around the hotel.

There was little improvement in the weather over that which greeted the Chief Executive yesterday at Dearborn. The skies were overcast and there was a very slight drizzle.

Mr. Hoover wore formal morning clothes with a silk hat. Mrs. Hoover wore a modish black hat and a black cloth coat.

Among those to greet the President were Speaker Nicholas Longworth and Postmaster General Brown. They, with Secretary Good, who accompanied Mr. Hoover here, were in the reception line at the hotel where several hundred persons greeted the Chief Executive and the first lady.

Mrs. Hoover received a gift from a number of Cincinnati girl scouts, who called on her at the hotel.

SPEECH BROADCAST

Mr. Hoover was presented to an audience of several thousand at Eden Park and untold thousands who heard the ceremonies on a nationwide radio hookup, by Gov. Cooper, of Ohio, who with Gov. Conley, of West Virginia, greeted the Chief Executive here.

Gov. Sampson, of Kentucky, was detained in his state by official business, but will welcome Mr. Hoover at Louisville tomorrow afternoon at the conclusion of the voyage down the Ohio from Cincinnati, which will be started in mid-afternoon.

A drizzling rain fell throughout the ceremonies, which were held almost at the base of the enormous old vine-covered water tower at the summit of the park. The speaking was from the bandstand, but the rain drove in on the Chief Executive, who was far from dry as a result of a drive of three and a half miles from a hotel to the park in an open automobile with Mrs. Hoover at his side.

After the simple ceremonies at the park, the presidential party drove to the home of Speaker Longworth in Grandin road, East Walnut Hills, before returning to the Hotel Gibson for lunch as the guest of the city of Cincinnati.

Boer War Heroine Dies in England

LONDON, Oct. 22.—(AP.)—Lady Sarah Wilson, one of London's famous hostesses and heroine of many adventures in the Boer War, died today at the age of 64. Lady Sarah was a daughter of the seventh Duke of Marlborough and was aunt of Winston Churchill, former chancellor of the exchequer. She went through the siege of Mafeking in the Boer War with her husband, Colonel Gordon Wilson, and for her services in helping sick and wounded soldiers under fire was decorated with the Order of the Red Cross. She was taken prisoner by the Boers outside of Mafeking on December 4, 1899, but later was in an exchange of prisoners.

RAIN STOPS BIG LIGHT PARADE

Street Celebration Will Be Held Tomorrow Night With 150 Great Floats

(Continued from Page One.)

are simple while others run to elaboration with outlays of several thousand dollars put into their makeup.

A band will lead each of the eight parade sections. Each float will be required to keep a distance of 100 feet from its competitor, so judges may make prize selections quickly.

Three judges will be assigned to each division—24 in all. Their names are to be kept secret, the committee has announced, until after the awards. Eight silver loving cups have been presented. The judges will be eight architects, eight members of the executive committee and eight service club presidents.

Artistic effects achieved, originality, skill in construction, beauty, spectacular effect and whimsicality will count 50 points; the method of depicting progress in the field represented, 25 points, and appropriateness 25, making a total of 100 points in all.

Spectators who secure places of vantage early in the evening will not be forced to stand idly by for lack of entertainment. A program of aerial stunts by a fleet of illuminated aeroplanes will provide thrills for more than an hour until the parade moves. Six huge Navy searchlights, erected at high points of vantage over the city will play their white beams on the planes while they stunt, and on the parade as it progresses through the city.

Extra police will be stationed at the Liberty tubes and highways entering the city to expedite traffic. Thousands of persons from a 100-mile radius are expected to complicate traffic both for tomorrow night's celebration and the pageant tomorrow and Thursday nights at Forbes Field.

The city proper will be a kaleidoscopic picture of illumination. Buildings, bridges, streets, boulevards, the Pennsylvania station, and city and county buildings have been festooned with thousands of gold colored electric bulbs as tribute to Thomas Edison's invention of the incandescent light 50 years ago.

Leo Coleman, assistant superintendent of police, will be grand marshal. His equipage will be headed by either a motorcycle or mounted police escort, under the direction of Ben Marshall, inspector of the police traffic division.

The committee responsible for the parade is: W. B. Spellmire, chairman; John F. Kelly, vice chairman, and F. R. Cogswell, W. L. DeCoursey, George R. Dorman, W. M. Jacoby, Burton W. Marsh, Benjamin R. Marshall, C. L. Pierce, Jr., F. L. Schauer and James A. Simpson.

1 HELD, 3 FREED IN SHOOTING

One suspect was held for further investigation and three others discharged at a hearing today in North Side Police Court in the shooting of Plainclothesman Florence Brunner when he attempted to arrest members of a robber gang Thursday night.

John Eleana, 22, of Magee street, was held after police testified to finding burglar tools in his auto. David (Harp) McLaughlin, of Catoctin street, and Richard and George Butler, of 1707 Laurel street, were discharged.

Brunner was shot while trying to round up a band of four men, thought by police to have taken $700 from the home of Regis Carr, 509 West Lacock street, during the absence of the family.

Dunn Noon Speaker Assails Mayor Kline

Attorney R. M. Henry was the noonday speaker today at the Dunn-for-Mayor headquarters, William Penn way. Striking at the alleged corruption in the primary election, he said:

"We can readily see that the issue is far greater than either of the candidates. A vote for Mayor Kline is a mark of approval of this system and the hope and wish that it shall continue. A vote for Mr. Dunn, his opponent, is a protest against this system and a solemn warning that this condition of affairs must end."

17 Truck Drivers Held for Speeding

WASHINGTON, Pa., Oct. 22.—Highway patrolmen, from the New Eagle barracks, in a drive against speeding truck drivers along the Monongahela-Finleyville road, arrested 17, mostly drivers of trucks for Pittsburgh concerns. The trucks were clocked in a mile stretch, the drivers were arraigned before a Monongahela alderman.

HANDCUFFED, SWIMS TWO HOURS

Photo by International Newsreel

LOTTIE MOORE SCHOEMMEL, HANDCUFFED, DIVING INTO NORTH RIVER

Mrs. Schoemmel, her hands locked in the handcuffs Gerald "Red" Chapman, noted bandit, wore to his execution prison, diving into the North River, New York. With the water around 50 degrees above zero, she swam for an hour and 55 minutes and left water at the Battery.

M. E. Group Would Lift Ban On Pastors Smoking

RICHMOND, Va., Oct. 22.—(AP.)—A memorial petitioning the general conference to rescind the law of the church against the use of tobacco by ministers was adopted by the one-hundred and forty-seventh annual Virginia conference of the Methodist Episcopal Church, South, at the final session of the conference here last night.

The memorial was adopted by a vote of 170 to 132 over strenuous objection of many of the clerical delegates.

The Rev. Lee G. Crutchfield spoke against the memorial on use of tobacco, as the only member of the committee voting against the concurrent report.

"I hope," he said, "you will not take this backward step." He spoke of the resolution as aiding in the effort to "tobacconize the whole world and put a cigaret in the lips of our young girls."

The Rev. W. B. Jett, of Petersburg, in opposing the action, said "these arguments and this desire to repeal is the same sort as the desire to repeal the prohibition law. If we are to ask our young preachers to smoke why not have every woman sit crosslegged smoking a cigar."

"Do I hear a motion to that effect: That we ask our women to smoke?" Bishop Collins Denny asked.

The Rev. Ernest Stephen, superannuate, of Bedford, argued that "This is a condition and not a theory that confronts us. I am not here to advocate the use of tobacco by ministers, however, don't misunderstand me.

"There is no inherent wrong in the use of tobacco. This is a matter of individual conscience, not a matter of morals."

More Efficient Workers Are Needed

These Positions and Others are Listed in Today's Sun-Telegraph

Collector, with small car.
Expert Adzer to adze oak timbers.
Office boy and mail clerk.
Pattern foreman.
Salesmen—Grape Juice—city and road.
Radio service men.
Tailoring salesmen.
Three laborers.
Electric arc welders.

Death Takes Wife as Pair Observes Golden Wedding

RACINE, Wis., Oct. 22.—(AP.)—Death claimed "the happiest day of their lives" as an aged Racine couple knelt in prayer, while the Rev. J. W. Bott pronounced the benediction to services commemorating their golden wedding anniversary.

Yesterday was the fiftieth anniversary of the marriage of Mr. and Mrs. Edward Sieger. Their friends gathered at St. Edward's Catholic Church for a ceremony commemorating their happily married life. Three daughters and a son were there to share their parents' happiness.

The ceremony was almost over. The priest was blessing the coupe and the choir was chanting softly when Mrs. Sieger slumped to the floor, dead.

EDISON RECUPERATES AFTER OVERWHELMING OVATION

WIZARD ABLE TO ATTEND LUNCHEON

Henry Ford's Guest at Old Inn in Dearborn; Whole World Joins in Acclaim

DEARBORN, Mich., Oct. 22.—Thomas A. Edison today was recovering from the emotional effects of last night's banquet given in his honor, and in observance of the fiftieth anniversary of the incandescent light.

The great inventor had regained sufficiently to attend luncheon with his host, Henry Ford, at noon. The party included Mr. and Mrs. Edison, Charles A. Edison, the inventor's son; Mr. and Mrs. C. W. Sloan and Mr. and Mrs. Henry Ford. It was held at Clinton Inn, the early American inn in Ford's village, Greenfield.

When Mr. Edison leaves for his home he will carry with him the memory of a tribute voiced not only on behalf of the nation by President Hoover, but literally from the far corners of the earth.

It was a tribute paid in the presence last night of some 600 notable guests invited by Henry Ford to join in honoring Edison on the fiftieth anniversary of his perfection of the incandescent light. It had as its general setting the early American village Ford has constructed on his Dearborn property.

GETS HIGHEST HONOR

To Edison, given the seat of honor at the speakers' table despite the presence of the President of the United States—an honor rarely accorded a citizen—it was an hour of supreme happiness. It required all the genius of Edison to stand up in the flood of light of his own making, in the presence of the President and other notables, and acknowledge the tribute. Several times during the brief acknowledgement Edison came near the breaking point. But he started in bravely, wavered a bit and carried on, and with a resounding "good night" betrayed a courage as rare as his inventive genius.

Immediately after his brief acknowledgement, Mr. Edison was accompanied by Dr. Joel T. Boone, President Hoover's physician, to the Ford home to rest after one of the most exciting days he has experienced in many years.

Reports that Mr. Edison had collapsed due to the strain of his golden jubilee day were emphatically denied today. It was said the inventor had stood up well under the program and was resting today.

OVERCOME AT TABLE

When he arose at the banquet table last night his voice faltered, tears dimmed his eyes as he spoke to the many notables who had gathered to pay him honor.

"I am told that my voice tonight will reach to the four corners of the world. This gives me an unusual opportunity to express the appreciation I feel for the honor that has been paid me. I would be more embarrassed if I did not know that in honoring me you also are honoring that vast army of thinking men who have done much for the progress of the world in the past," he said.

OTHER NOTABLES ON AIR

Einstein was trying to talk from Germany, the Prince of Wales from London and Byrd from the South Pole. Their voices were quite audible, but the aged inventor could not hear. He was much affected by emotion and was led from the table by Dr. Joel T. Boone, the President's physician.

Dr. Boone led him into an anteroom of Independence Hall and there the inventor lay down for a half-hour.

"Wake me up," he said, "before the President leaves."

When President Hoover prepared to leave the banquet hall, the aged inventor rose from his couch.

"Goodbye, Mr. President—it has been a great day," he said.

"Good-bye, Mr. Edison—indeed it has," said the President.

Later, Dr. Boone took the 82-year-old veteran to the home of his friend, Mr. Ford, and saw him to bed.

The wizard of Menlo Park thought it wasn't necessary, but his friends thought it was.

HOOVER PAYS TRIBUTE

President Hoover paid a glowing tribute to the genius of Edison.

He said:

"Every American owes a debt to him. It is not alone a debt for great benefactions he has brought to mankind, but also a debt for the honor he has brought to our country. Mr. Edison by his own genius and effort rose from modest beginnings to membership among the leaders of men. His life gives renewed confidence that our institutions hold open the door of opportunity to all those who would enter."

Seeks Decree

Photo by International Newsreel

HAZEL FORBES

Hazel, beautiful blonde from "Whoopee," Broadway show, who's started divorce proceedings against her husband, Edward Judson, auto salesman. At a Fifth avenue hotel party, Jack Dempsey, former heavyweight champ, punched Joe Benjamin, lightweight boxer, for glancing at her.

FRENCH HEROES OUT OF DANGER

PARIS, Oct. 22.—France's anxiety over the physical condition of her two war-time leaders, Georges Clemenceau and Raymond Poincare, lessened slightly today.

The "Grand Old Man" of France, who was the country's premier during the war at the same time Poincare was president, today was believed to be on the safe side of a crisis brought on by a sudden, severe heart attack which almost proved fatal.

POINCARE IMPROVES

Poincare, who yesterday underwent a second operation, made necessary by the illness which forced him to resign from the premiership last July, today was believed to be making satisfactory progress.

The grim battle put up by Clemenceau against the effects of the heart attack was typical of the many political battles he had fought and won during his long, stormy career.

The attack was so severe that attending physicians administered oxygen five times and further thought it necessary to administer an injection of camphor to stimulate the 88-year-old statesman's heart.

NEW ATTACK FEARED

Yet "The Tiger," as he is affectionately known, maintained his cheerfulness throughout the ordeal, and yesterday afternoon was so far recovered as to be able to sit up and write letters, according to an intimate friend who visited him.

His physicians, however, hinted it was only a matter of time before a similar attack occurred.

Relief Association Picks New Officers

New officers for the relief association were elected at a regular meeting of the Bethel Volunteer Fire Company. The new officers are: President, John Paulbaugh; vice president, Joseph Leposkey; secretary, R. M. McAnulty; treasurer, J. J. Shaw. Directors, Dr. Roy E. Sleppy, H. M. Calvert and W. D.

Carnegie C. D. of A. Hold Benefit Party

Court Carnegie Lodge No. 1030, Catholic Daughters of America will hold a benefit card party this evening in Moose Hall, Carnegie. The proceeds from the affair will be donated to the Rosella Foundling Asylum.

Monaca School Carries Air Sign

MONACA, Pa., Oct. 22.—An aviation sign 16 feet high and 71 feet long, has been placed atop of the high school building through the co-operation of Eudore G. Groleau, principal of the school, with the Board of Trade.

SENATE LOBBY INQUIRY SEEKS TARIFF LEAK

Channel by Which Secrets Became Known Objective In Quiz on Eyanson Work

By WILLIAM K. HUTCHINSON, International News Service.

WASHINGTON, Oct. 22.—Probing deeper into the strange influence wielded by Charles L. Eyanson, youthful Connecticut manufacturers' agent, over rates in the new tariff bill, the Senate "Lobby" Investigating Committee today continued its search for the "leak" through which secrets of the Senate Finance Committee slipped to private interests.

The committee deferred until tomorrow questioning of J. E. Wuichet, a subordinate of the Connecticut Manufacturers' Association, to tell how he learned of the finance committee's action in retaining the house rate on shotgun barrels. It was this association which "loaned" Eyanson to Senator Hiram Bingham (Rep.), of Connecticut, during the finance committee's deliberations—Eyanson attending two secret sessions as Bingham's secretary, though drawing his salary from the association. Eyanson also will face another grilling tomorrow.

The committee today first recalled William Burgess, former tariff commission member, now employed by the United States Pottery Association, to question him about testimony he gave before the Senate Finance Committee on June 12, during which he said he represented only American manufacturers in general.

Questioned by Senator Walsh (Dem.), Montana, regarding his testimony on that occasion, Burgess replied he had not appeared on behalf of his association at that time, but that he "was there as an individual on the question of valuation."

Burgess was dismissed and F. W. Bryce, president of the Atlantic Coast Fisheries Corporation of New York, was called. The committee had been told Eyanson had urged a decrease in the fish tariff.

Bryce testified a statement to the committee yesterday by Edward Cooley, business manager of the Massachusetts Fisheries Association, in which he quoted Bryce as demanding that Cooley support a campaign to put fish on the free list, was an "absolute falsehood." Bryce said his attitude on the fish duty was that it should be lower.

NINE PLACES HIT IN DRY RAIDS

Eight persons were arrested in nine raids by prohibition agents and constables yesterday.

In a club in South Eighteenth and Sidney streets confiscation of two gallons of moonshine was reported. Nobody was found in the place.

A 15-gallon still found in the home of Joseph Czarnuiak, 59, of 2838 Carey way, resulted in his arrest and release on a $1,000 bond, agents said.

Raymond Lunn, 28, a saloon keeper, of 45 South Eighteenth street, and James Grace, 51, who was arrested in a raid on a poolroom at 1308 Clark street, also were released on $1,000 bonds each, according to the raiders. Moonshine was reported found in each place.

Four other raids on dwellings netted the raiders small quantities of moonshine.

BAND DIRECTOR HELD FOR FIGHTING

Broudy, Theater Musician, Given Two Weeks to Make Settlement in Attack Case

Alderman Ray E. Schneider today gave David Broudy, orchestra leader at the Stanley Theater, two weeks in which to effect a settlement with Julius Gardener, discharged French horn player.

Unless there is a reconciliation within that time, the alderman ruled, Broudy will have to give bond for trial in Quarter Sessions Court on a charge of aggravated assault and battery.

At a hearing in the case Gardener testified that Earl Bailey, manager of the Stanley, called him to his office last Thursday night, that Broudy was there, and that Bailey said to Gardener: "Now, tell Broudy what you said about him after the benefit for the relief of the Jews in Palestine. Did you, or did you not, call him a cheap fellow?"

Gardener said he denied having slurred Broudy, but that the orchestra leader, incensed, shouted, "You're through; get out!" and gave him a shove through the door. Gardener returned to get his hat, he testified, and as he entered Bailey's office the second time Broudy struck him "a terrible punch—about as hard a blow as a man could receive."

He exhibited a badly bruised eye.

Broudy did not take the stand, but as Gardener was testifying he interjected that he struck him in self-defense, as Gardener had declared in a menacing tone as he returned to Bailey's office, "I am going to get you."

Gardener denied he threatened Broudy.

MAN KILLS WIFE OF FRIEND, SELF

CLARION, Pa., Oct. 22.—(INS.)—No inquest will be held in the murder and suicide which last night took the lives of Mrs. Isabelle Myer, 45, and George Haigh, 45, Coroner Walter Haskell said today.

Haigh, in a drunken frenzy, shot Mrs. Myer twice in the abdomen when she refused to tell him the contents of a letter she had received from her sister. Mrs. Myer then called her husband, Joseph Myer, 72, who had left the house a moment before the shooting, to get the automobile from the garage to take her to the hospital. As she reached the car, Haigh rushed out of the house, placed the revolver against her forehead and shot the third time, killing her almost instantly.

Threatening the husband of the slain woman with the gun, Haigh dashed back into the house, went to his bedroom, and shot himself through the right temple, dying at once.

Myer was unable to explain how Haigh was seized with the sudden mania. The aged man had made a place in his own home for Haigh after the latter's wife had died three years ago. Mrs. Myer had become so attached to the eight-year-old daughter of Haigh, Dorothy, that she had made arrangements with Haigh's consent to adopt her.

Myer is a building contractor and had aided Haigh during the past few years by giving him odd jobs on contracts.

Neighbors and Myer saw Haigh fire the third shot, which killed Mrs. Myer.

"EXCURSION" LEAVING FOR ATLANTA

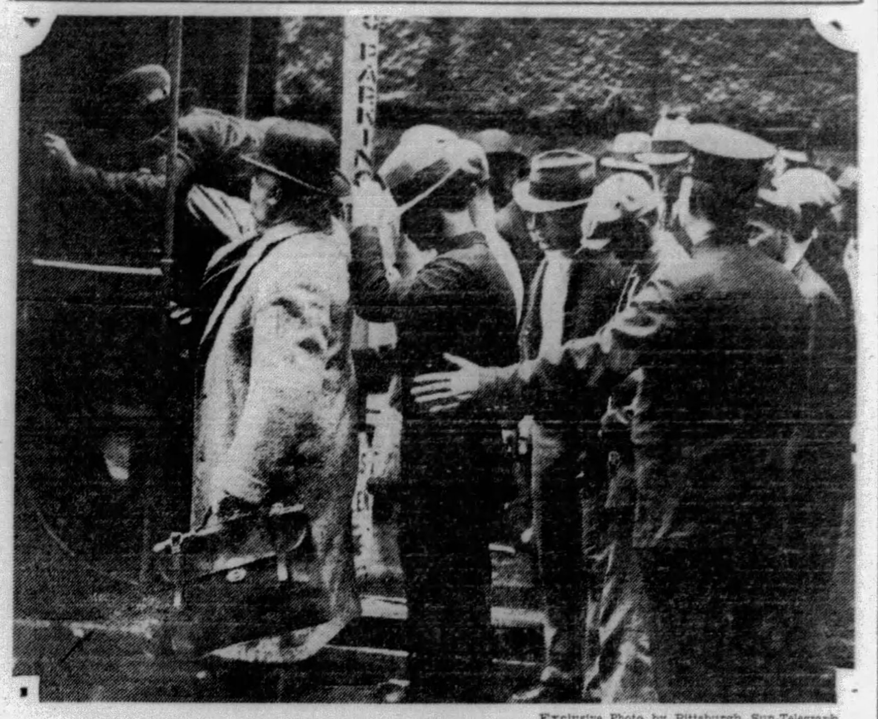

Exclusive Photo by Pittsburgh Sun-Telegraph

LOADING PITTSBURGH PRISONERS INTO PATROL TO START TRIP SOUTH

With winter just around the corner, these 15 prisoners today were started from the Allegheny County jail to Atlanta penitentiary to begin serving Federal sentences.

APPEAL MADE FOR SHOES

Boys' and girls' shoes are at a premium at the Goodwill Industries, of 2801-2817 Liberty avenue, according to Charles E. Wegner, industrial manager at the establishment, which is making a drive for $25,000 to meet maintenance expenses for the coming year.

Appeals of poverty-stricken mothers for shoes during the past several weeks has wiped out the supply. Wegner has asked that persons having old shoes to notify the plant and the articles will be called for at once. Goodwill Industries provides employment and aid for poor men and women. With the increased facilities which the $25,000 would provide for, many more could be given aid, according to Wegner.

ROAD OPENING PLANS SPEEDED

With the formal opening of the Saw Mill Run boulevard tentatively set for December 1 committees recently appointed to arrange a celebration are hard at work and are rapidly rounding out the program. Final details will be arranged at a conference with the county commissioners.

An effort is being made to have each section to be benefitted by the new road take an active part in the celebration. These sections are Overbrook, Castle Shannon, West End, Library, Mt. Lebanon, Carrick, Brentwood, Knoxville, Eighteenth Ward and Baldwin Township.

The question of speakers for the occasion has been deferred until the conference with the county commissioners.

Man Hurt as Trolley Hits Aspinwall Auto

E. A. Diebold, 47, Fox Chapel road, Aspinwall, was injured today when a Pittsburgh Railways Company street car struck the rear end of his automobile.

The impact forced Diebold's head through the windshield. He was cut seriously and was removed to Pittsburgh Hospital.

Exclusive Photo by Pittsburgh Sun-Telegraph

J. D. McGREGOR MENELAS M. CARARIS HERBERT R. SMITH

U. S. Marshall McGregor leaving Allegheny County jail with Cararis, known in the Hill district as "The Count," and Smith, Slippery Rock bank cashier. Both were started to Atlanta today.

Bad 'Booze' Lands Bootlegger In Jail

LEAVENWORTH, Kas.—(INS.)—It doesn't pay to make poor whisky—at least it didn't pay Theodore Bailey who is in the county jail here charged with manufacture and possession of liquor.

Bailey's customers became disgusted with the poor grade of whisky he was selling and reported him to the attorney general's office.

15 PRISONERS GO TO ATLANTA

United States Marshal J. C. McGregor, Deputy Marshal D. A. Geldman and guards left this morning for the federal penitentiary at Atlanta, Ga., with 15 prisoners.

Among them was Herbert R. Smith, 50, former cashier of the Citizens National Bank of Slippery Rock, Pa. He pleaded guilty on September 28 to embezzling $35,000 of the bank funds and was sentenced to serve 18 months in the penitentiary. Another was Menelas M. Cararis, well-known in the Hill District as the "Count," under sentence of three years for forging government obligations.

The others are: Charles J. Davis, counterfeiting, one year; Frank Albert Gondak, motor theft, one year; Frank Wardzinski, Mann act, one year; Michele Villa, counterfeiting, 16 months; Charles Smith, making false claims to government, one year; Herbert Lawrence Baker, motor theft, two years; Andrew M. Marshall, Mann act, one year; Albert Schultze, motor theft, one year; Marne Queene, motor theft, one year; Frank LaPuma, narcotic act, one year; Earl Birch, stealing government property, one year; Thomas J. Lang, altering federal reserve notes, two years, and H. A. Johnstone, using the mail to defraud, 16 months.

JUDGE RAPS 'WET DRY,' FINES KIN

Congressman's Kin Must Pay $1,000 'For Fault Of Michaelson,' Is Ruling

TAMPA, Oct. 22.—(AP.)—Walter Gramm, Chicago coal dealer, was fined $1,000 and costs in Federal Court here today after he had assumed responsibility for liquor found in trunks brought into this country last May from Cuba by his brother-in-law, Congressman M. Alfred Michaelson, of Illinois.

Gramm pleaded guilty to violating the prohibition law.

"I have no desire to punish him for the faults of the escaped congressman—one of those who votes dry and drinks wet," said United States Judge A. Akerman in passing sentence after hearing a plea of clemency from Gramm's attorney.

Gramm's lawyer told the court that his client was a responsible businessman whose error "was just a social one," and that the defendant was a "fall guy." He said Gramm was a member of Congressman Michaelson's party and there was "no commercial aspect to the liquor transaction."

The defendant did not comment on the case and his chief of counsel, W. M. Toomer, of Jacksonville, declined to reveal his whereabouts after leaving court.

"The whole affair has been greatly embarrassing to Mr. Gramm and he does not want to be bothered about it," Toomer said.

BERGER AWAITS PERJURY QUIZ

Charles Berger, paroled bootlegger, engaged in the fruit business on Federal street, North Side, who repudiated testimony he gave last May in Federal Court at the trial of Joseph Engelsberg, Hill politician, today faced a charge of perjury.

He was arrested late yesterday by Deputy United States Marshal E. A. Holden, soon after leaving the witness stand in the court room of Judge Nelson McVicar, on a complaint filed by United States Attorney John D. Meyer before the United States Commissioner. He was released under $10,000 bond pending a hearing. H. had testified yesterday that his former testimony was given under duress.

The arrest of Berger was the aftermath of sensational testimony he gave at a hearing on Engelsberg's petition for reargument on his motion for a new trial. Engelsberg, mainly through Berger's testimony, was convicted of conspiring to violate the national prohibition law.

Meyer and his assistant government attorneys, Ralph H. Smith and Joseph A. Richardson, after Berger's testimony, went on the witness stand and denied the allegations of Berger.

The indictment on which Engelsberg was convicted charged he conspired with Berger between November 28, 1925 and December 31, 1927, to violate the national prohibition law. Berger was not named a defendant in the case. He gave testimony at the trial implicating Engelsberg of liquor transactions with him between the dates set forth in the indictment, but testifying yesterday said his testimony at the trial was false. He said he had no dealings with Engelsberg since sometime before February, 1925. He fixed that date as having been the time he purchased a home on Hobart street.

Man Found Dead, Reported Poisoned

An unidentified man was found dead on the sidewalk at River avenue and McFadden street, North Side, early today. An identification card in his purse bore the name of George Balkovac, 55, of 304 Pindham street. Allegheny General Hospital, after examination, reported that the man probably had swallowed poison.

Brotherhood Class Organizes for Year

At the annual meeting of the Brotherhood Bible Class of the Knoxville Methodist Episcopal Church, held at the home of Perry L. La Barr, Moore street, the following officers were elected; President, J. T. Hollis; vice presidents, T. L. Young and G. A. Radcliffe; treasurer, P. L. La Barr; secretary, C. S. Heck.

TRIPLET SONS OF A FIREMAN ON THEIR BIRTHDAY

Photo by Wide World

HENRY, ROBERT AND WILLIAM AIDINGER, TRIPLETS, IN EPICUREAN CELEBRATION OF THEIR FIFTH BIRTHDAY

Sons of a city fireman, these three little tow-heads are making merry in the ward of the New York Nursery and Child's Hospital in which they were born five years ago as the fifth set of triplets in 100 years of the hospitals existence.

Milan, Edison Birthplace, Holds Own Celebration

MILAN, O., Oct. 22.—(AP.)—Citizens of this community, the birthplace of Thomas A. Edison, held a celebration all their own last night in connection with the golden jubilee anniversary of Edison's creation of the incandescent electric light.

Hundreds of Milan people banqueted at an Edison dinner at which childhood friends of the inventor were the honored guests. Among those honored were George Mackey, 80, and his sister, Mrs. Margaret J. Driver, 78, who attended school with Edison, and Mrs. Marian Wheeler Page, whose grandmother was Mr. Edison's sister.

From windows in nearly every home in Milan smiled out a photographic likeness of the inventor, with a ribbon of gold attached to signify the occasion, but outdoor festivities were prevented by a heavy downpour of rain.

School children, who had planned to visit the Edison birthplace to sing patriotic songs there, were forced to postpone the visit until a later day. They will be received by Miss Meta Wadsworth, cousin of Edison, who lives in the old Edison homestead, and by Mayor E. G. Gier, when the pilgrimage is made.

Lady Heath Admits Reno Inspires Divorce Idea

RENO, Nev., Oct. 22.—(INS.)—With disarming casualness, Lady Mary Heath, famous British flier, today asserted that she had no intention of filing divorce proceedings against Sir James Heath when she came to Reno, but now that she is in Reno, she said that she may consider such action.

"My nurse and myself were drifting west toward Los Angeles," she said, "when we decided to stop off at Reno. After spending six weeks in a hospital, I could not stand the noise of New York, and I found Reno to be a very charming and restful city.

"Now that the matter of divorce has come up, I may consider it."

It is known that she has engaged attorneys.

Lady Heath came to the United States more than a year ago. She said today that she took out naturalization papers "because she fell in love with America."

TWO DRY RAID KILLERS FREED

MUSKOGEE, Okla., Oct. 22.—(AP.)—G. Alfred Demoss, deputy United States marshal of Tulsa, and Willis Thompson, Mayes County deputy sheriff of Pryor, were acquitted in United States District Court here last night of charges of murder preferred in connection with the killing of Charles Jenkins, Oklahoma farmer. The jury deliberated only 10 minutes.

Jenkins was killed as he fled from the two officers at his home near Kansas, Okla., August 20, after they had attempted to arrest him on a liquor charge.

Considerable conflicting testimony developed in the trial over the testimony of Wanda Keith, a 16-year-old girl, who said she saw one of the officers fire three shots into Jenkins' prostrate body.

Little Looney Jenkins, the small son of the slain man, testified he was in a lot behind the house when he saw his father run from his home into a field of stubble, stumble and fall. The child also said the officers fired three shots into his father's body as it lay on the ground.

Youth, 20, Arrested For $26,000 Theft

KANSAS CITY, Oct. 22.—(AP.)—A 20-year-old bank messenger, Harold Osgood, charged with embezzlement of $26,207 in checks, trade acceptances and cash from the Columbia National Bank here, was arrested today and police said he admitted the theft. The youth told officers he took the money early in September after he was threatened by a gang of men with whom he gambled. He went to Los Angeles, but returned here and was arrested when an employe of the bank saw him on the street.

Mining Village To Have Brick Dwellings

WAYNESBURG, Pa., Oct. 22.—Rapid progress is being made on brick and tile mine dwellings at the Clarksville plant of the Rainey Coal Company, in Eastern Greene County. The experiment of replacing "miners' shacks" common to early mining centers in this region, is being watched by other coal companies as well as by welfare and social agencies. All of the homes will be modernly equipped.

DEATH OF CULT GIRL NATURAL

LOS ANGELES, Oct. 22.—(AP.)—With the official announcement by county surgeons that Willa Rhoads, 19, priestess of the Great Eleven cult, died of natural causes, one investigation of the religious order was closed today.

Mrs. May Otis Blackburn, high priestess of the organization, incorporated as "The Divine Order of the Royal Arm of the Great Eleven," is held in default of $10,000 bond for trial on grand theft charges as the result of another branch of the inquiry into the activities of the cult.

The cult came under investigation when Clifford Dabney, wealthy oil operator, charged that Mrs. Blackburn defrauded him of $50,000.

Salesman Sent To Pen for Fraud

WHEELING, W. Va., Oct. 22.—Paul Wolf, 29, former automobile salesman, entered a plea of guilty to embezzlement of $203 from an automobile company and was sentenced to two years in the state prison at Moundsville.

JUSTICE NAMED IN SUIT

R. S. Roberts filed suit against J. R. Gracie, justice of the peace, and George W. Rigg, a dentist, in Common Pleas Court, asking $5,000 damages for alleged injury to his reputation as the result of a prosecution against him charging false pretense. All the parties are from Carrick.

Rigg, on the advice of Gracie, swore out an information against Roberts on April 24 last, charging false pretense because payment was stopped on a check given by Roberts to Rigg, the suit averred. Roberts ave red he gave the check for $55 for dental work done by Rigg for Doris Kenon but that when she returned the work the next day because it was unsatisfactory payment on the check was stopped.

Both defendants knew Roberts had committed no crime and their intent was to coerce him into payment of the bill, the suit charged. Roberts claimed that the prosecution and arrest injured his reputation.

FALL COUNSEL DENIES FRAUD

WASHINGTON, Oct. 22.—The $100,000 bribery case, dating back to the famous oil scandals, in which Albert B. Fall is the defendant, is expected to reach the jury this afternoon.

Charging that government counsel in the Fall bribery case had attempted to try "everybody except the politician who gave birth to these foul charges and the politicians he appointed to prosecute the case," Frank J. Hogan, defense counsel yesterday opened his final argument.

Fall is charged with having accepted $100,000 from Edward L. Doheny. The government contends it was a bribe, in connection with the leasing of the Elk Hills naval oil reserves of California to Doheny's Pan-American Petroleum Company.

JUST A LOAN

Counsel for Fall has contended that the transaction was a loan from an old friend, nothing more, and had nothing to do with the oil leases.

Hogan's final summation began after W. Atlee Pomerene, former United States Senator from Ohio, and special counsel for the government had closed a three-hour oration.

Church Members Copy Bible In One Day

YOUNGSTOWN, O., Oct. 22.—Going back to the middle ages, when monks laboriously wrote the Bible in longhand, 390 members of the First Baptist Church copied the entire Bible in one day. Before the evening services were completed, the manuscript of 5,650 pages, had been finished. The Bible is to be bound and preserved by the church.

SENATOR DINES CHURCHILL

WASHINGTON, Oct. 22.—(AP.)—Winston Churchill, former chancellor of the British Exchequer, was a guest of Senator Robinson, of Arkansas, the Democratic leader, at a luncheon at the Capitol.

Vice President Curtis, Senator Watson, of Indiana, the Republican leader, and members of the Senate Foreign Relations Committee, were among the guests. Mr. Churchill spoke briefly, but not politically.

Other guests included Lord Charles William Faversham, Ronald Jan Campbell, counselor of the British embassy; Bernard Baruch, of New York, and Maj. John Churchill.

Kansas Town Feels Earthquake Tremor

JUNCTION CITY, Kan., Oct. 22.—(AP.)—A light earth tremor, the second within a month, was felt here and in surrounding territory yesterday. Dishes and windows rattled in many homes.

At All DONAHOE Stores:

FRANKLIN SUGAR

—finest granulated, made from sugar cane—very special for Blue Ribbon Wednesday—

10-lb sack 57c

Remember, it's FRANKLIN —Standard of Purity!

Genuine Jersey Sweet Potatoes

—wonderful bakers; Blue Ribbon Wednesday.

½ peck 29c

Iceberg Lettuce —crisp, fresh—special 2 large heads 19c

Fresh Green Beans . . . . . ½ peck 39c

Stayman Winesaps or Rome Beauty Apples,—your choice . . . . . 8-quart chip 89c

For Your Hallowe'en Parties—

Best Peanut Brittle

—chockfull of Spanish peanuts, fresh from our own confectory. Priced very low—Blue Ribbon Wednesday.

1-lb. box 29c 2-lb. box 53c

Cocoanut or Combination Brittle—another favored Hallowe'en candy . . . . . lb. box 33c, 2-lb. box 59c

Hallowe'en Taffies

Four kinds in a box: black walnut, molasses, vanilla, chocolate—finest of pulled taffy.

1-lb. box 25c 2-lb. box 43c

Brazilnut Brittle, very popular . . . . . lb. box 69c
Black Walnut Brittle, extra fine . . . . . lb. box 89c
Funnyface Lollipops—fresh made . . . . . each 10c
Hallowe'en Novelties for Parties . . . . . 5c to 50c

Del Monte Black Raspberries

—excellent berries for dessert. 3 cans for $1

Extra Fancy Dried Fruits
Evaporated Apricots . . . . . lb. 39c
Evaporated Peaches . . . . . lb. 35c

Sweet Apple Cider —bring your own jug, gallon 43c with jug—gallon 59c.

Peter Pan Sugar Corn

—tender, creamy—very sweet

6 cans for 79c

Peter Pan Peas . . . . . 6 cans $1
Prunes, large size . . . . 2 lbs. 39c
Palm Brand Shrimp, 3 cans 59c
Six-Crown Layer Figs, lb. 29c

Cheddar Sharp Cheese

—carefully cured and properly aged; finest N. Y. state Cheddar—special . . . . . 45c lb.

Donahoe's

Two Convenient Downtown Stores and Cafeterias

FIFTH AVENUE, Between Wood and Market
421 Smithfield St., between Fourth Ave. & Diamond St.

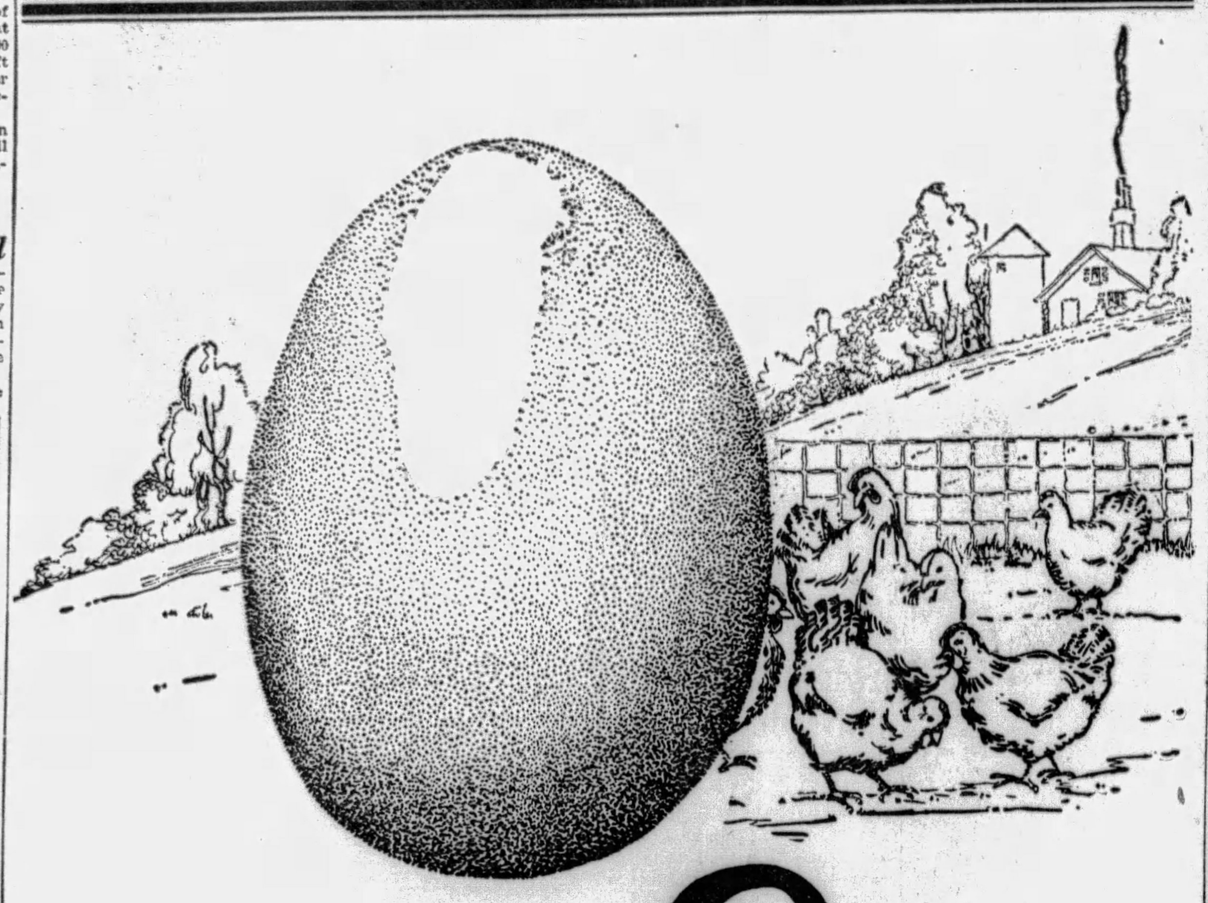

Science gives new-laid quality Eggs at big saving

In Storage

Every Carton Bears this Blue Seal—Your Protection

Only authorized packers distribute Air-tite Eggs. Refuse eggs in cartons that do not bear this seal.

In addition to the shell being air-tight, Air-tite Eggs are cold-stored as a further protection against heat. These precautions are taken to preserve the new-laid quality for you.

Parking Lot
DAY RATE
15c
FIRST HOUR
1½ Hours 25c
2 Hours 35c
Night Rate From 6 to 12 P. M.—35c

SCIENCE has banished your egg problems! You may now enjoy at any season, eggs comparable to those you might gather from the nest—and at reasonable prices.

For years biologists have known that air deteriorates eggs—that if the thousands of pores in the shells could be made air-tight, eggs would retain their original new-laid quality almost indefinitely. It was not until Mr. Victor Clairemont, eminent Chicago biologist, made his startling discovery that the sealing of eggs has been successful.

The shells of Air-tite Eggs are air-tight, sealed by an invisible coating soon after taken from the nest. Odors and bacteria are sealed out. The original goodness and nutrition are sealed in—no loss of weight due to shrinkage. Sweet natural flavor; firm golden yolks, immaculate whites. Each egg is guaranteed to be of new-laid quality.

Take no more chances on ordinary storage eggs—Air-tite eggs will give you the quality you want. Take home a dozen—boil them, fry them, poach them—use them anyway you like and you'll come back for more. Air-tite eggs are exclusive with DONAHOE'S in Pittsburgh.

50c *a dozen*

—at ALL DONAHOE Stores

Donahoe's

Two Convenient Downtown Stores and Cafeterias

FIFTH AVENUE, Between Wood and Market
421 Smithfield St., between Fourth Ave., & Diamond St.

Guaranteed air-tite Eggs

always good-however-whenever-wherever served

Blue Ribbon Wednesday SPECIALS at DONAHOE'S!

The Famous HONEY Brand Boiled Ham

—simply delicious! Juicy, tender, flavorful; many stud with cloves and bake these boiled hams.

Whole or Half—60c Value 45c lb. | Sliced—65c Value 49c lb.

At All Donahoe Stores

CAFETERIA
★Blue Ribbon Dinner
In Both Downtown Cafeterias—Fifth Ave. and Smithfield St.
One-Half of Roast Stuffed Chicken Giblet Sauce
or
Prime Rib Roast of Beef au Jus
Potatoes au Gratin
Mashed in Cream
Waldorf Salad
Rolls or
Bread and Butter
Coffee, Tea, Milk, or DONAHOE'S Buttermilk
65c

"LIGHT'S Golden Jubilee" ★SUNDAE

—a generous portion of cake—SUPERFINE vanilla ice cream—one-half of Melba Peach, Sweet Whipped Cream, Pecan Halves, Cherry —35c value

25c

Try it at DONAHOE'S 5th Ave. Soda Fountain

Welcome Visitors!

Take a stroll through DONAHOE'S, the World's Finest Food Store—it is one of the show places of Pittsburgh—Cafeteria seating 1000 on Second Floor

Parking Lot convenient to store
15c First Hour
1½ hours, 25c 2 hours, 35c
Nite Rate, 6 to 12 P.M., 35c

LUNCH COUNTER
★Blue Ribbon Lunch
at Fifth Avenue Lunch Counter 11 A.M. to 6 P.M.
Chicken Croquettes
Sweet Garden Peas
Mashed Potatoes
or
Broiled Fillet of Fresh Haddock
Old Fashioned Cole Slaw
Mashed Potatoes
Bread or
Rolls and Butter
Coffee, Tea, Milk, or DONAHOE'S Buttermilk
35c

A Supreme Delight! Individual Honey Cup Cakes★

—made with honey instead of sugar—retain their freshness and delightful taste for almost a week. Choice of maple or vanilla top icing. Every cake made in its own individual fluted paper cup. You're missing something if you don't take home a dozen. . . . . 50c doz.

★Chicken a la King
—fresh every hour from our own kitchens; serve on toast or in patties for a quick, delicious meal —sold at 75c regularly
69c lb.

★Cut Chicken
—for Stew, Fricassee!
A mighty convenient way to buy chicken—all cut, ready for the pan
40c lb.

Breasts, Thighs of Chicken★
—buy what you need.
80c lb.

Barbecue-Roasted Chickens★
—ready to serve cold, or may be re-heated very quickly. Barbecue-roasting seals the flavor in—very juicy—tender —a REAL treat! Weigh 2 pounds each before dressing. Extra Special.
$1 each

Hickory-Smoked Braunschweiger★
—Decker's Famous TOWN CLUB
—known everywhere for its savory flavor —you get the rare tang of hickory smoking with every bite—sold at 55c regularly,
45c lb.

★Boneless Baby Whitefish
—those tempting small fish that are fried in a jiffy. They're cleaned, split-ready for the pan—special . . . . . 29c lb.

Finest Assam Tea
—the Old Country Irish style, for those who like strong tea; regularly 50c—special 43c pound . . . . . 3 lbs. for 1.19

Mocha and Java Coffee
—DONAHOE'S blend genuine Arabian Mocha with the finest Java—result: a coffee in a class by itself. Fresh ground; 1-lb. air-tight tin 60c
★Spanish Green Peanuts, for salting or making peanut brittle, etc., ... pound 19c

★Sweet Whipped Cream 35c Pint
No bother, no trouble, no worry about whether or not the cream will whip. Here it is ready to take home and serve. Special at Fifth Ave. Soda Fountain

★Star Items Sold Only in Downtown Stores

Donahoe's

Two Convenient Downtown Stores and Cafeterias

FIFTH AVENUE, Between Wood and Market
421 Smithfield St., between 4th Ave. & Diamond St.

OCTOBER GIMBEL MONTH

This great annual store-wide Fall Sale goes merrily on its way, bringing welcome savings to all who come. It is a great thing for us, and a great thing for our customers. It has brought us a host of new friends, and it has brought our customers opportunities beyond all expectation to buy good, new merchandise at prices far below the market. The sale continues throughout the month, but there are only 9 days left. Come tomorrow. These special features:

Special Wednesday Luncheon, $1

Roast Tenderloin of Beef
Fresh Mushroom Gravy — *Broccoli Timbale*
Shoe String Potatoes — *Rolls or Salt Sticks*
Rainbow Parfait — *Choice of Beverage*

Gimbels—RESTAURANT—Eighth Floor

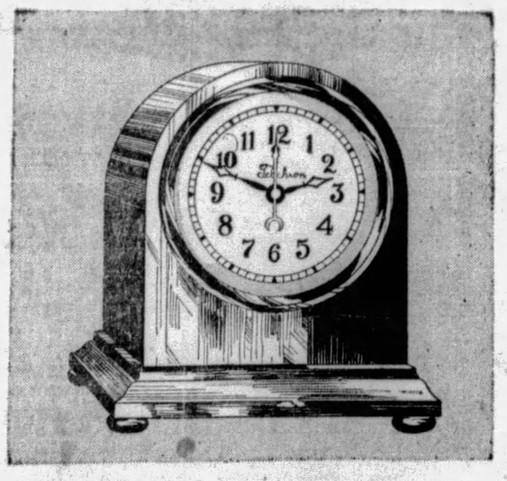

A Genuine TELECHRON Electric Clock

$9.95

This Was Specially Made for Our Gimbel Month

A real Telechron electric clock—in a solid mahogany case — at about half the usual price.

5¾ in. high—5⅜ in. wide
Silver finish dial, 3½ in.

Just plug in on your electric outlet (on A.C. current only). You'll always have correct observatory time. No springs—no winding —no oiling. A truly everlasting gift.

Mail and Telephone Orders Filled

Gimbels—CLOCKS—Street Floor

Fur-Trimmed Coats

Peak "Gimbel Month" Values

$79.50

Exclusive coat fashions—copies or adaptations of couturier models. Straight-lined coats with clever seaming; low flared coats; modified princess lines. Broadcloth and suede finished fabrics with caracul, lapin, skunk, wolf, kit fox and other smart fur. Sizes 14 to 20 for misses, 36 to 44 for women.

A. The modified princesse coat with shawl collar and deep pointed cuff of wolf. For misses. $79.50

B. The straight line coat with clever seamings. Green broadcloth with badger-coon. For women. $79.50

C. The low-flared coat with border of caracul. Copy of Vionnet. For women. $79.50

Gimbels—COAT DEPARTMENT—Third Floor

Woolen Dresses—but with what a difference

$29.50

Woolen frocks are the essence of chic . . . you'll find them unique and beautiful . . . different from any woolen dresses you have seen in years. One, two and three-piece styles. A wonderful group. Sizes 14 to 20.

A. Lumberjack dress with its long skirt and lumberjack blouse, creating a new silhouette. $29.50

B. Two-piece tweed dress with pleated skirt. The series of pleated frills add a decidedly feminine touch. $29.50

C. Jersey-knit dress flecked with rayon. The knitted blouse has a jabot of silk crepe. Range of new colors. $29.50

Gimbels—DRESS DEPARTMENT—Third Floor

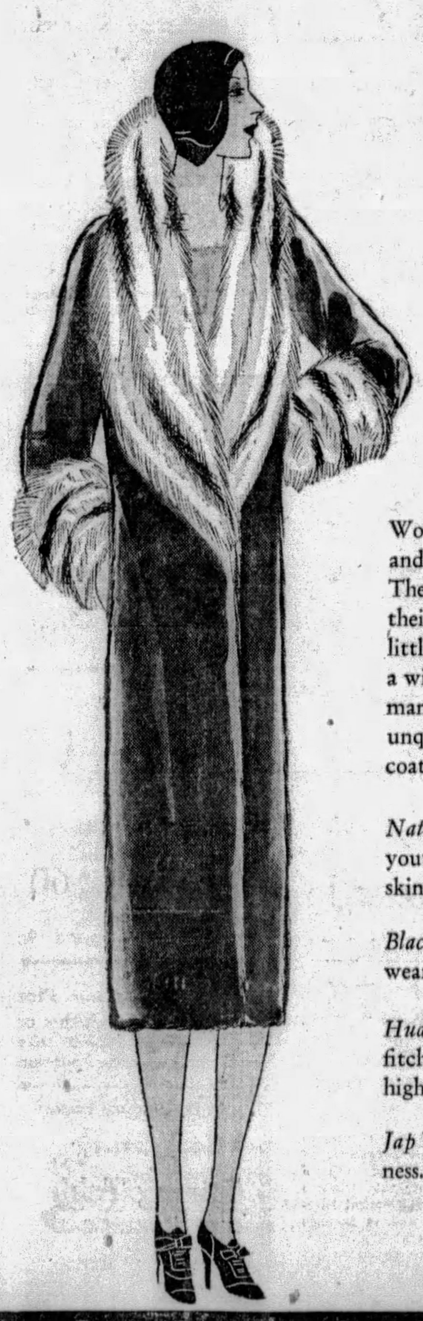

Pittsburgh Shows a Preference for

Sleek New Fur Coats

$450

Women want furs that are slender and flat and chic looking without being "tricky." They want voluminous collars to frame their faces and stand away from their smart little hats. They want fur coats that meet a wide variety of occasions and complement many types of costumes. They want quality unquestioned. In short, they want these fur coats at Gimbels.

Natural Squirrel Coats, self trimmed, are a youthful favorite. Beautifully matched skins.

Black Russian Caracul, equally smart when wearing a Kolinsky collar.

*Hudson Seal** with Russian fitch, fisher fitch, badger, mink or beaver. Shawl or high johnny collars. *Dyed muskrat

Jap Weasel, glorious in its mink-like brownness. With a crush collar of its own fur.

Sizes 14 to 40

Gimbels—FUR SHOP—Third Floor

GENUINE STONE RINGS

$3.50

Regularly $5 to $7.50

Extraordinary sale! Sterling silver rings with genuine stones set in marcasite. At this price you may have a ring for every costume. Match the stone with your new frocks.

Onyx—Swiss lapis — carnelian — chrysoprase—rose and amethyst quartz—amazonite. Beautiful stones, beautifully set.

Gimbels—JEWELRY—Street Floor

Men's Shirts at a Very Low Sale Price, $1.00

Formerly Priced $2.00 to $3.00

At this price they should be bought by the half dozens. All are half price or less. There is a good assortment of colored designs — in novelty broadcloths, madrases, rayon-stripe broadcloths and fine percales. Collar-attached, collar-to-match and neckband styles. Sizes 14 to 17.

Gimbels—MEN'S FURNISHINGS—Street Floor

Men's New 2-Pants Suits

$29.50

New Arrivals Being Added to This Group Every Week

Here's a value that men will talk about for months after they've had the good judgment to invest in one of these suits. They're remarkable at the price because of the great purchasing power of the Gimbel group.

The fabrics are the kind men like—and admire. The kind that will wear long, especially with the TWO pairs of trousers. New Fall models for men and young men.

New Fall Topcoats, Too, at This Price, $29.50

Gimbels—MEN'S CLOTHING—Fifth Floor

• GIMBELS—Sixth Ave. at Smithfield St.—Sole Owners and Operators, Broadcasting Station WCAE •

delicious with cold cuts
GULDEN'S Mustard

7 Hurt in Political Battle in Mexico

MEXICO CITY, Oct. 22.—(AP.)—El Universal Grafico reported that seven supporters of Pascual Ortiz Rubio, presidential candidate, were wounded when political enemies attacked the hotel in Tepic where members of the National Revolutionary Party were meeting.

Troops were said to have been called out to disperse the attackers, who subjected the hotel to revolver fire. Federal Congressman Vidales was among those injured.

SEEKS TO HALT PATENT ISSUE

A preliminary injunction restraining William Millward, of Pittsburgh, from filing application for a patent on an ingot jarring machine was granted in Common Pleas Court on petition of Andrew G. Egler, of Youngstown, O. A hearing on the bill is fixed for today.

Egler applied for a patent December 7, 1927, the bill stated, and agreed to give Millward a one-half interest in consideration of services by Millward as adviser and consulting engineer. The Duff Patents Company of Pittsburgh was granted the exclusive right to manufacture the machines, the bill averred.

Millward has received $4,600 as advance royalty but is not fulfilling his obligations under the agreement and is trying to hinder the development and sale of the machines, Egler alleged in the bill. He contended that Millward's actions constitute a repudiation of the agreement and asked that the court rescind it and restrain Millward from interference with the sale of machines.

THE WEATHER

Local Forecast.

Rain this afternoon and tonight and possibly Wednesday morning; colder tonight and Wednesday; lowest temperature tonight about 40 degrees. Fresh to strong shifting winds becoming strong west and northwest late tonight.

Hourly Temperatures.

12 midnight	66	9 a. m.	64
1 a. m.	66	10 a. m.	66
2 a. m.	67	12 noon	64
3 a. m.	68	1 p. m.	65
4 a. m.	62	2 p. m.	54
5 a. m.	64	3 p. m.	56
6 a. m.	64		
7 a. m.	64		
8 a. m.	63		

Sunrise today .. 6:39 Sunset today ... 5:30

Observations for the 24 hours ended at 8 o'clock this morning:

Time.	Temp.	Hum.	Wind.	Weather.
8 a. m.	63	90	East.	Raining.

Temperature and Precipitation.

	1928	1927	1926	1925	1924	1923	1922	1921
High..	70	69	51	40	50	48	71	67
Low .	52	41	40	34	37	36	40	42
Mean.	61	55	46	37	44	42	56	54
Precip	.00	.00	.03	.51	.00	.00	.00	.00

Bulletin.

Observations taken by the United States Weather Bureau. The morning temperature readings were taken at 8 o'clock. The lowest temperature is for 12 hours ended at 8 o'clock this morning. Precipitation is for 24 hours ended at 8 o'clock this morning:

Station.	Temp. 8 am.	Pre- L.	cip.	Station.	Temp. 8 am.	Pre- L.	cip.
Atlanta.	48	46	.38	Memphis.	44	42	.00
Atl City.	64	62	.00	Miami ..	70	68	.00
Bismarck	38	36	.00	Montgmy	50	50	.00
Boise ..	48	48	.00	Nashville	46	46	.54
Boston .	56	54	.00	New Orl.	60	58	.00
Buffalo..	62	58	.02	New York	64	64	.00
Cnooga..	50	48	1.18	Norfolk .	72	66	.14
Chicago.	48	48	.12	Oklahoma	48	46	.00
Cincinn..	48	48	1.32	Omaha ..	42	42	.00
Cleveld..	62	56	.56	Pkrsburg	62	58	1.02
Cimbus..	60	58	1.54	Parry Sd.	50	46	.44
Denver ..	38	36	.00	Pdelphia.	68	64	.02
Des Mns	42	40	.00	PITTSBG	64	62	.28
Detroit .	52	52	3.16	Ptld, Ore	54	54	.00
Duluth .	36	34	.00	St Louis.	42	42	.00
Elkins ..	64	60	.26	St Paul..	38	34	.00
Harrisbg	64	62	.00	S L City.	52	50	.00
Helena .	32	32	.00	San Ant.	54	54	.00
Huron .	38	38	1.00	San Fran	64	62	.00
Indapolis	44	44	.06	Seattle ..	52	52	.00
Jsonville	54	54	.16	Spokane..	48	48	.00
Kan City	46	44	.00	Tampa ..	64	62	.02
Little Rk	48	46	.00	Washtn.	68	64	.34
Los Ang	70	70	.00	Winnipeg.	28	28	.00
Louisville	48	46	1.40	YstonePk	24	22	.54
Lynchbg.	66	64	.28				

Weather Conditions.

The disturbance that was centered over Georgia yesterday morning is now centered over Western Virginia. Lowest barometer reported is 29.34 inches, at Wytheville. The disturbance is moving northward. It caused heavy rain in Ohio, Indiana, lower Michigan, Kentucky, West Virginia, Eastern Tennessee, North Carolina and Western Virginia. High barometer covers the West, with its crest over Montana and Southern Saskatchewan. It is attended by clear skies and cold weather near its center, but over the Plains states there is considerable cloudiness and scattered rain. The lowest temperature reported is 20 degrees at Medicine Hat.

River Conditions.

The rivers are still stationary or rising slightly. The rainfall was light. Stage at Pittsburgh is 10 feet; Dam No. 2, 8.3; Dam No. 6, 7.4; Dam No. 9, 8.3, and Dam No. 12, 4.2. The dams are up. More rain is expected today. The rivers will rise Wednesday.

Boy's Curiosity Wrecks Two Street Cars

CHICAGO, Oct. 22.—(AP.)—A boy's curiosity to "see what would happen" if he threw a switch, sent two Seventy-sixth street cars into a head-on collision last night. Both cars were packed. Several passengers were injured, none seriously.

Two 12-year-old boys were taken by police for questioning.

MALT CHOCOLATE AND MILK blended give that distinctive TODDY FLAVOR

For your health's sake drink TODDY! Nothing more invigorating and nourishing. Make it with milk. Hot or cold—great for children. In cans at grocers and druggists—take home a can today!

HOT or COLD TODDY
The HOME food-drink

KROGER'S SALE OF canned FRUITS

Last week Kroger customers were given an exceptional opportunity of stocking their pantries with a great variety of CANNED VEGETABLES at real savings. Now, to complete your stocks, comes this big sale of CANNED FRUITS. Another tremendous event to prove that Kroger Quality — Kroger Value-giving—Kroger Service—make it worth your while to shop at Kroger Stores.

Country Club
PEACHES 3 Large Cans 67c
Two varieties, Golden Halves, for serving as they are. Sliced for cake, desserts, etc. Both in heavy syrup.
Large can, 23c - - - - 12 cans, $2.60

Country Club
Pineapple 3 Large Cans 73c
Hawaiian sliced. Golden wheels of tropical goodness in heavy luscious syrup. 8 large thick slices in can.
Large can, 25c - - - - 12 cans, $2.85

Country Club Bartlett
PEARS 3 Large Cans 93c
Halves of finest Bartlett pears the Pacific coast produces. Large, mellow—they melt in your mouth.
Large can, 32c - - - - 6 cans, $1.80

Country Club
Grapefruit 3 No. 2 Cans 55c
Serve is a real treat. Plump slices in delicious syrup. No waste, every bit edible. A wonderful breakfast fruit.
No. 2 can, 19c - - - - 12 cans, $2.10

Clifton Apricots 20c — unsweetened syrup—fine for pies; large can
Loganberries 23c — Country Club—the finest of their kind; No. 2 can
Blackberries 25c — Country Club—unusually large, fine fruit; No. 2 can
Red Raspberries 29c — Country Club—none finer grown; in syrup; No. 2 can
Royal Ann Cherries 38c — Country Club—the fruit supreme, in syrup; large can
Sour Pitted Cherries 27c — Country Club—fine for that favorite of pies; No. 2 can
Fruit Salad 30c — Country Club—finest fruits ready to serve; No. 2 can serves 4
California Apricots 29c — Country Club—apricots at their best; heavy syrup; large can

P. & G. SOAP - - - - 10 bars 37c
PEACHES 8 oz. Can, in Heavy Syrup. A Real Value. 3 cans 23c
Vanilla Wafers, lb. 19c Mint Patties, lb. 23c
JELL POWDER Country Club, all Flavors. 3 for 17c
FLOUR Gold Medal or Pillsbury 24½-lb. Sack $1.07

STEAK Round or Loin. lb. 42c
RIB STEAK Prime Steer Beef lb. 40c
PORK CHOPS Rib or Loin. lb. 35c
PORK SAUSAGE Fresh all pure pork and spices. lb. 27c
Meat Prices Good Until Closing Time Wednesday Night
GRAPES Fancy California Tokay. 3 lbs. 25c
Grapefruit 64 Size. 2 for 19c
APPLES Fancy Johnathens. 3 lbs. 25c
CELERY Fancy Stalk. 2 for 15c
Iceberg Lettuce Large Head 2 for 25c

COFFEE JEWEL . . . . . lb. 39c
French, lb. 43c; Country Club, lb. 49c

KROGER & EAGLE STORES
The Better Food Markets

"Music, more than any other study taught in schools, trains mind, body and soul."

The Grand Piano is the Piano for the home beautiful. It is the outstanding piece of furniture in the home.

Music is the greatest of the cultural arts and it behooves all parents to allow their children to study music, which is their birthright and will bring more sunshine and happiness into their future lives. See our 1930 models of the popular

GULBRANSEN GRANDS

Made in the largest piano factory in the world. Sold on the golden rule plan, one price, in all large cities of the United States.

Gulbransen Grands, $565, $695 and Up.

Select Your Piano at

HOFFMANN'S
537 Wood Street
Your Old Piano, Phonograph or Radio Taken in Exchange

ONCE A YEAR AT LEAST

Loss of volume, quality and distance are usually signs of worn-out vacuum tubes. Once a year they should be replaced by a new set of RCA Radiotrons.

RCA RADIOTRON
"Radiotrons are the heart of your Radio Set"

DOWNTOWN: 911-921 Penn Ave. Open Daily Till 5:30 P. M.

SPEARS

EAST LIBERTY Broad St. and Collins Ave. Open Monday and Saturday Evenings

3 HOUR SALE
10 to 1 Wednesday
No Mail-Phone Orders

$4.50 Electric HEATER
Instant warmth in a jiffy with this adjustable copper face electric heater! 12-in. size. Wednesday only.. 1.98
Both Spear Stores

ONE DAY SALE
RUGS
$32.50

FIRST-FURNISH YOUR HOME IT TELLS WHAT YOU ARE

Small Payment Delivers Any Rug!

Fashionable New Designs!
Full 9x12 ft., and 8.3x10.6 ft. Sizes!
It is most unusual to find such large Seamless Axminster Rugs at this low price. They are not ordinary Rugs, by any means, but fashionable new designs . . . many of them reflecting the rich oriental influence! They are suitable for any room. *Remember, these are perfect Grade A Rugs, entirely seamless.* Beautify the floors of your home and save at this low feature price tomorrow!

New Beauty for Old Rooms
Try the magic of a new Rug. Select that Rug at these low Spear prices tomorrow!

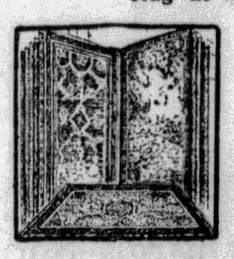

4 Famous Makes
42.50
At this popular price, we are featuring high grade seamless Axminster rugs from *Sanford, Mohawk, W. & J. Sloan and Bigelow Hartford.* 9x12 and 8.3x10.6 sizes.

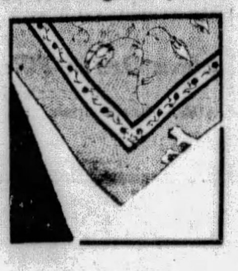

Seamless Brussels
13.65
These are closely woven rugs that will give service far in excess of what the low price might indicate. Neat patterns for any room. Sizes 9x12 and 8.3x10.6.

Royal Wiltons
69.50
The most aristocratic among Domestic made rugs! Luxurious, deep pile Royal Wiltons in thrilling Oriental patterns and colors. Perfect quality, 9x12 and 8.3x10.6 sizes!

3-Hour Sale
From 9 to 12 Wednesday!

$15 Double Panel BEDS
8.75
Yes, the beautiful Bed illustrated! Sanitary metal! Brown walnut finish! We sell hundreds of them at their regular price of $15. Tomorrow for three hours only.
$1 Delivers!

$1 DELIVERS ANY TABLE APPLIANCE

$7.50 Electric Waffle Iron
Make delicious waffles at the breakfast table. Save time, have better waffles. Beautifully nickel-plated..... 3.95

$12.50 ELECTRIC Coffee Urn
In five minutes you can make and serve 10 cups of delicious coffee at the table in this copper, nickel-plated urn! Lifetime quality..... 8.95

$5.00 Electric Toasters
A one-day sale of all $5 toasters, including the turnover and reversible types. Have fresh toast in a jiffy..... 3.95

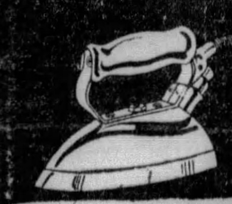

$7.50 Lady Dover Iron
Guaranteed never to burn out. A written guarantee with each iron. Complete with cord and stand. Standard size..... $6

Introducing to Pittsburgh the Wizard Washer
89.75
Guaranteed 10 Years!

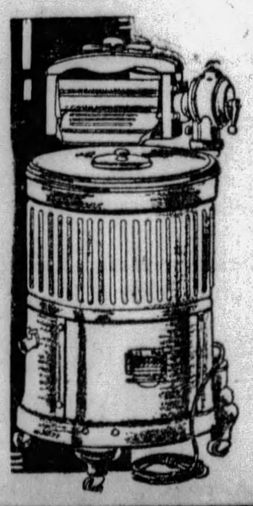

This Gyrator type electric washer measures up to Spear's high standards of construction. It has a heavy copper tub, Timken bearings and General Electric motor and is finished in green Duco! The Wizard will take the drudgery out of washday.

$5 Delivers at Once!

EAST LIBERTY STORE ONLY
WEDNESDAY

54-in. 6-Leg Dining Table
Smart Queen Anne style Extension Table in genuine Walnut finish, 6 legs! You would consider them good values at $20. While 25 last tomorrow, your choice..... 12.95
$1 Delivers!

PLAN MINSTREL AT DORMONT

The Dormont Chamber of Commerce held its first fall meeting in the Dormont Municipal Building last night. President L. C. Price presided with 40 members present.

Plans for the holding of a minstrel show were discussed, and a committee was appointed to investigate the needs for such an event. The committee is Ray Pollitt, Harry Workmaster and Mr. Price.

J. W. Johnson, city manager of Railway Express agency, was the principal speaker. Mr. Johnson spoke on "Free Delivery," which is now in effect in the borough.

The entertainment committee announced the program for the next meeting, November 18, had been arranged for. Refreshments will be served.

FAVOR BUYING VOTE MACHINES

A resolution favoring the purchasing of voting machines was adopted by the Chartiers Board of Trade at its regular monthly meeting held in Charman Club, Cumberland street, Crafton Heights, last night.

A resolution also was adopted congratulating Harry Bastow on his election of president of the Allied Boards of Trade. Mr. Bastow is a delegate of the Chartiers Board of Trade.

There were 30 members present. John J. Elwell was chairman of the meeting in the absence of President M. H. Black.

Name Iowa Committeeman

DES MOINES, Ia., Oct. 22.—(AP.)—R. F. Mitchell, of Fort Dodge, chairman of the Democratic state central committee, was named Democratic national committeeman from Iowa, succeeding Dr. J. W. Reynolds, of Creston, resigned.

(Advertisement)

BEDFAST FOR 6 WEEKS; KONJOLA BROUGHT HEALTH

Complication Caused Intense Suffering; But Pittsburgh Man Now Is Back at His Work

"Konjola put me back on the job." Time and again this happy statement has been made by former sufferers who found relief and new health through this new and different medicine. Think of the thousands of dollars saved for wage earners and business men and women of America by this new medicine's amazing victories

MR. JOSEPH NORTON
(Photo by Brady-Stewart Studio)

over stomach, liver, kidney and bowel troubles; rheumatism, neuritis, and nervousness! Call upon a Konjola Man, one is at the Dow Drug Store (formerly McCulloch's), Penn Avenue and Sixth Street, and the other is at Dow's Drug Store (formerly McCulloch's), Diamond and Smithfield Streets, Pittsburgh. Get the facts about this modern compound that has become the most talked-of medicine in the nation. The fame Konjola enjoys is based not upon theory or speculation, but upon the bedrock foundation of verified results; such results as are described in the following statement recently made to the Konjola Man by Mr. Joseph Norton, 10 North Diamond Street, N. S., Pittsburgh:

"I feel it is my duty to tell what Konjola did for me, for the benefit of others who may be suffering as I did. I was afflicted for two years with stomach and kidney trouble, neuritis, and nervousness, and my suffering was terrible. I was unable to eat enough food to gain strength and carry on my work. When I did eat I suffered for hours afterward, and a nervous condition resulted. My kidneys were in a very bad condition, and at nights I would have to get up one time after another. A satisfactory night's sleep was out of the question. Then neuritis appeared, affecting my ankles, hands and wrists. My ankles became so swollen and sore that I could not walk. My wrists and hands were in such bad condition that I could not dress myself. Finally I was forced to remain in bed, where I lay for six weeks.

"It was Konjola that got me out of bed and gave me the health I enjoy today. A friend advised me to try this medicine, and it soon showed results. I kept on until I had taken seven bottles, and by that time I was again on the job, working every day. I feel like a different man; eat anything I desire, and sleep soundly all night long. Neuritis is entirely gone. No wonder I am enthusiastic about this wonderful medicine."

A typical example of Konjola in action! A sincere tribute to a medicine of merit! All Konjola asks is a chance to make you well.

There is a Konjola Man at the Dow Drug Store (formerly McCulloch's), Penn Avenue and Sixth Street, and at Dow's Drug Store (formerly McCulloch's), Diamond and Smithfield Streets, Pittsburgh, where daily they are meeting the public, introducing and explaining the merits of this new and different medicine. Konjola is sold also at all Dow Stores in Pittsburgh and vicinity.

CARNEGIE-NOTRE DAME AND PITT-OHIO STATE TICKETS ON SALE IN MEN'S STORE, MAIN FLOOR

TONIGHT'S impressive parade opens Pittsburgh's celebration of Light's Golden Jubilee. Tomorrow evening and again on Thursday the pageant at Forbes Field will fittingly commemorate the anniversary of the great event. Excursion rates on all railroads will be effective again tomorrow.

JOSEPH HORNE CO

THE BEST PLACE TO SHOP AFTER ALL

Sale of Pewter

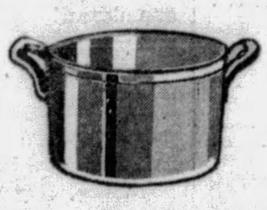

Ice Tubs and Pails
Fruit Bowls
Water Pitchers
Sugar and Cream Sets
Serving Trays Coffee Pots

$4.95

A soft, cool glow, almost lovelier than that of silver, imparts special grace and beauty to these modern pewter pieces. They shine softly on the table or sideboard, both decorative and useful—an art of by-gone days revived to bring beauty to modern homes.

...Horne's, Main Floor...

Fine Sarouk Rugs

in "Dozar Size"

$145

This group of "Dozar (two zar) size" Sarouks is one of the most interesting and offers one of the best values in the Oriental Rug Sale. A number of beautiful Kirmans, and Lilihans—the fine Persian weaves, exceptionally close and sturdy and rich looking—are included.

The "Dozar size" is about 5 feet wide by 6 to 7 feet long—a practical size for many places.

...Horne's, Sixth Floor...

The Philco Radio

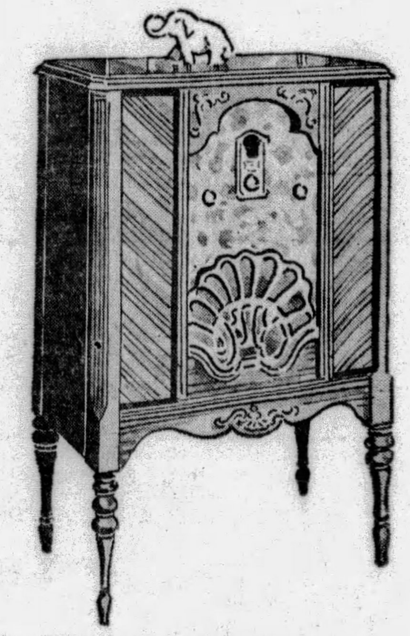

Screen Grid
Six Tubes
Push-Pull Amplification
New 245 Power Tube
Humless Electro-Dynamic Reproducer
Highly Selective
Beautiful, Clear Tone
Attractive Lowboy Cabinet

$140
Complete

"Philco balance" means, as it implies, that every element is precisely balanced with the others, resulting in the full, rich, undistorted tone that is so desired by radio listeners.

This is the latest Philco model—an all-electric, screen-grid, dynamic-speaker set—highly sensitive and so selective that you can cut out stations by the slightest movement of the dial! Hear the Philco at Horne's. You may purchase it on our convenient payment arrangement. The price includes service for a year.

...Horne's, Radios, Balcony...

An Outstanding Special in

NEW COATS

For Women and Misses

$100

This sale offers the best looking coats which it is possible to buy at this price. We know, because of the unusual efforts we put forth to obtain them.

We selected them according to very specific standards, considering those points which are important to the purchaser of a smart coat.

As to Fashion: We specified and obtained the most recent developments in keeping with the new trends—flared, rippled and wrappy models.

As to Quality: The fabrics are fine broadcloth weaves, of dull or lustrous finish, in qualities which are so gracefully adapted to the new fashions, and which "take" black and smart colorings perfectly.

The furs—fifteen different kinds—are of the excellent grades which always cause Horne coats to be worn with genuine pride.

...Horne's, Second Floor...

Misses' Evening Frocks

That Show How Fashions Have Changed

$25

To learn just how charming new evening fashions are, and what they do to make a girl look princess-like and appealing, one must see these frocks.

Of the new, soft taffeta, sleek satin, moire and chiffon. In the pale blues, greens, rose tones, orchid shades, peach, maize, red shades and eggshell.

...Horne's, Second Floor...

Twenty Fashionable Shades in

Picot-Top Hose

This is Horne's special number . . . all-silk hosiery, even to the lining of the picot-top garter welt. Heels are of double silk and the step-up toe has an extra block for greater service. $1.95.

...Horne's, Main Floor...

Again! Challis Coolie Coats, $2.95

We have only to announce a new purchase of these striking coolie coats and they're sold in a day. These have the brilliantly colored Oriental designs that are so attractive on dull wintry days. Backgrounds of red, blue, green or black in the selection . . . but with various border and medallion designs.

...Horne's, Second Floor...

Fabric Jewelry

For Sports Costumes

To what beauty does this ensemble mode of dressing lead! Now we have necklaces with round beads covered with jersey or tweed . . . spaced with golden rondels or amber colored beads. Not only do you match the color of your dress . . . but you match the fabric, as well. Choker necklaces, $3.50.

...Horne's, Main Floor...

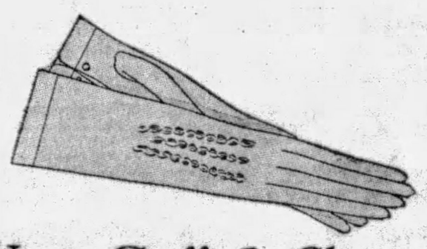

New Cuffed Gloves

Of Washable French Kid

$2.95

Pliant French kid gloves that are just as soft and smooth after many washings. Made with a narrow contrasted welt at the cuff and stitching on the backs to harmonize with this color contrast. You may choose black with white, all black, mode, beaver, beige and brown in this new costume cuff glove.

...Horne's, Main Floor...

A Representative Will Demonstrate How

Amor Skin

Revitalizes Aging Skin

All this week, in our Toiletries Section, a trained representative of the Amor Skin Corporation will explain fully the action of this organic preparation for stimulating skin fibres . . . and for removing wrinkles by imparting new vitality and freshness to aging skin.

Each jar contains three full months' supply . . . single strength, $16.50 . . . double strength, $25.

...Horne's, Main Floor...

HOOVER CITES RIVER CHANNEL BENEFITS

U. S. to Be Congratulated on Achievement, President's Dedication Speech Says

CINCINNATI, O., Oct. 22.—(AP.)—President Hoover, in dedicating a monument in Eden Park here today commemorating the reopening of an improved Ohio River, said:

My fellow countrymen and women:

It is a great pleasure to me to share in the dedication of this monument glorifying for all time the completion of a nine-foot channel for the full length of the Ohio River. The engineering mind, about which I see so much in the newspapers here, does come to the surface and luxuriates in appreciation of a great engineering job well done. This new instrument of commerce, from which untold blessings will come year after year, is an enduring monument to those patient men of my own profession whose lives are spent in devising means to increase the comfort and convenience of the world.

Many Share Glory

"But men of every mould have wrought with equal bravery in this transformation of the wild beauty of the Ohio River into the not less beautiful but more tractable stream of today. The engineers found the practical means, but many others contributed to the vision, courage and persistence needful to this accomplishment. Statesmen, river men and business men may share the glory. The elders present may well regret the absence of such stalwart figures as Col. William H. Merrill and Capt. William B. Rodgers, whose ingenuity and dauntless faith bore so large a part in this achievement.

"I personally feel deeply the absence of Senator Theodore Burton, at whose bedside in Washington I have recently stood. His work as chairman of the historic Inland Waterways Commission, appointed by President Roosevelt in 1907, gave the foundation upon which this great development has been created.

Benefits All

The report of that commission in 1908 has been the bible of waterways improvement. Its first result was the act of 1910, with which began the present project, now brought to successful conclusion. It reflected not only the clarity of mind with which the Senator has endowed public issues for a generation, but also the broad humanity of his spirit, that dwelt with especial concern upon the problems of equity involved and upon the welfare of the whole body of men and women of the country for whose benefit the program was primarily undertaken.

Of Speaker Longworth, who fortunately is present, it should be recalled that he was one of the founders of the Ohio Valley Improvement association and has both privately and as an officer of the government worked indefatigably in the cause of this development for more than a quarter of a century. He and his associates deserve high remembrance in the records of this achievement.

Opportunity Expands

But the whole Ohio valley and the nation as well should be congratulated upon this occasion. A new agency of service now begins its quiet labors for mankind. The tow path that led one Ohio boy to the White House has been modernized. But opportunity has been expanded by the abandonment of the tow path for the engine. It is the glory of our scientific age that its sooty processes in the end bring results that make childhood stronger and happier and give to manhood and womanhood a life richer and more varied.

This monument will ever remind the people of a great accomplishment.

Castor Oil Dose Sentence for 6 Boys

YOUNGSTOWN, O., Oct. 22.—Six boys, ranging from 10 to 12 years of age, were given a unique sentence by Judge Frank L. Baldwin for throwing eggs and rotten fruit at passing automobiles. The boys confessed.

Judge Baldwin ordered each boy to spend one day in the County Detention Home and to take one big dose of castor oil, the oil to be measured out in a large tin cup.

"Your sentence," said the judge, "has been tried by Mussolini and it worked successfully. I shall try to correct the youth of the city by the same method."

NAMING OF REED TO BRING VOTE ON VARE

State's Lone Senator on Arms Delegation; Grundy Looms in Case of Vacancy

HARRISBURG, Oct. 22.—(AP.)—Designation of Senator David A. Reed, of Pennsylvania, to go to London in January as one of the two delegates of the United States Senate at the naval parley, has the effect of depriving Pennsylvania of representation in the upper house of Congress unless the Vare case is settled before then.

It was generally commented here, though, that the decision to name Mr. Reed evidenced a feeling that the Vare case, made a special order of business for December 3, would be quickly disposed of. Senator Reed has been the chief supporter of Vare in his efforts to be seated and it is felt here that Reed would not have accepted the honor unless satisfied the Senate will make a definite decision either to seat or reject Vare then.

FILL VARE'S SEAT

If the Senate refuses to seat Vare, it is the opinion here that Gov. John S. Fisher will name Vare's successor immediately, giving the appointee an opportunity to take his seat before Reed departs for London.

In this connection the name of Joseph R. Grundy, president of the Pennsylvania Manufacturers' Association, and who has been subpenaed to appear before the congressional committee investigating lobbyists' activities at Washington, has been the most prominently mentioned for Vare's place.

Senator Reed's prominence in the present fight over the tariff bill in the Senate was another factor contributing to the surprise with which the announcement of his appointment was received.

Gov. Fisher was absent today on a fishing trip at Tilghman's Island, along the eastern shore of Maryland.

CHOICE APPROVED

WASHINGTON, Oct. 22.—(AP.)—General approval was heard in the Senate of the announcement by Secretary Stimson that Senators Robinson, of Arkansas, and Reed, of Pennsylvania, had accepted places on the American delegation to the London naval limitations conference.

With assurance of a delegation of at least three men, headed by Mr. Stimson, it was expected that President Hoover will go beyond this with the appointment of Charles G. Dawes, ambassador to Great Britain. Hugh Gibson, ambassador to Belgium alsoo, is regarded as likely to be a member of the American delegation.

BORAH DECLINES

Chairman Borah, of the Senate Foreign Relations Committee, who declined an invitation to be a member of the delegation, offered no explanation beyond the acknowledgement that he did decline immediately when tendered the post.

MacDonald Will Head British Delegation

LONDON, Oct. 22.—(INS.)—Prime Minister J. Ramsay MacDonald will in all probability personally head the British delegation to the five-power naval disarmament conference, it was learned today. Arthur Henderson, foreign minister, First Lord of the Admiralty Alexander and Admirals Madden and Domville will comprise the remainder of the delegation, it is understood.

Railroader Hurt In Caboose Crash

ROCHESTER, Pa., Oct. 22.—Victor M. Martin, 26, Strausburg, O., sustained injury to his right arm, side and back, when thrown from his berth in the caboose in which he was sleeping when it collided with another caboose in the Conway yards of the Pennsylvania Railroad.

U. S. Offers Aid To Zeppelin on Polar Flight

WASHINGTON, Oct. 22.—(INS.)—Renewed confidence in the Graf Zeppelin's projected trip to the North Pole was seen today in an order from Secretary of War Good to Maj. John L. Hines, commander of the Ninth Corps area at San Francisco, to extend every courtesy and facility to the Zeppelin. The dirigible is expected to stop at Fairbanks, Alaska, in that corps area, to refuel on its Arctic flight in April and May, 1930.

Good's order was sent at the request of Secretary of State Stimson.

2-DAY REST FOR MACDONALD

OTTAWA, Que., Oct. 22.—(INS.)—Prime Minister Ramsay MacDonald today enjoyed real seclusion for the first time since crossing the Atlantic Ocean on his mission of goodwill.

With only his official party for company, the prime minister relaxed at the wood-bound estate of Lieut. Col. John H. Prince, at Chicoutimni.

The party will enjoy the seclusion for two days before leaving for Quebec. MacDonald will sail for Europe on the liner Duchess of York Friday night.

Addressing the Canadian Club yesterday, the premier paid tributes to President Hoover, Premier Briand, the late Foreign Minister Stresemann and Ambassador Dawes for their efforts toward peace.

A degree of doctor of laws was conferred upon him by McGill University.

Two Women Fined As Store Thieves

Charged with having stolen a dress from a downtown store and with having struck a store detective, Lou Loose, 24, and Veena East, 25, of Freeport, L. I., were fined $25 each in Morals Court by Magistrate A. D. Brandon today.

VARE TO DONATE HOSPITAL

PHILADEDPHIA, Oct. 22.—(AP.)—United States Senator-Elect William S. Vare has purchased Abenduh, the 93-acre estate of his brother, the late State Senator Edwin H. Vare, and will dedicate it to the City of Philadelphia as a hospital for paralytics.

Frineds of the senator-elect said today the gift was an "expression of gratitude to God," for his recovery from paralysis, with which he was stricken more than a year ago.

The property was purchased from Mrs. Flora M. Vare, widow of the late state senator, for a reported price of $250,000.

ROTARY CLUB HEARS DOCTOR

Dr. D. E. Hemphill was the principal speaker at the regular weekly luncheon meeting of the Dormont Rotary Club, held in the Dormont Methodist Episcopal Church, Potomac avenue, yesterday. Dr. Hemphill spoke on the "Evolution of Medicine."

Rotarian Walter Phillips was presented with a cake in honor of his birthday.

The program was in charge of the vocational service committee, with Lee Shields, chairman.

There were 32 members and four guests present. President James A. Zewe presided.

(Advertisement)

HOW TO DARKEN GRAY HAIR

Makes One Look Younger.

Men and women who used to be called Grandpa and Grandma are now setting the styles by darkening their gray hair at home.

For instance, J. A. McCrea, a well-known Californian, recently made the following statement:

"Anyone can prepare a simple mixture in five minutes, that will darken gray hair, and make it soft and glossy. Merely take a half-pint of water, add 1 ounce of bay rum, a small box of Barbo Compound, and ¼ ounce of glycerine.

These ingredients can be bought at any drug store at trifling cost. Apply to the hair twice weekly with a comb. It does not color the scalp, is not sticky or greasy and will not rub off."

DELICATE CHILDREN GAIN STRENGTH FROM

ALL PURE FOOD

Over 75 years in use — must be good.

Bifocals, Far and Near, $5.00

Consult Our Headache Specialist

Cross Eyes Straightened, No Operation.

4 DAYS ONLY

White Gold Glasses 5.75

WEDNESDAY, THURSDAY, FRIDAY, SATURDAY

Open Saturday Till 8 P. M.

This splendid 1-10-12K white gold frame (illustrated), with convex spherical lenses of fine quality. Four days only ..... COMPLETE

EXAMINATION INCLUDED

LEVINE OPTICAL CO.

DR. LEVINE, OPTOMETRIST.

4th Floor, Keenan Bldg., 643 LIBERTY AT SEVENTH ST. (Elevator)

CHILDREN GIVEN SPECIAL CARE

Look years younger

Sallow, Dingy Skin made Lovely—Coarse Pores Become Fine—It corrects oily skin, heals eruptions and dissolves blackheads

Cremed Magnesia clears the skin in the same easy way that milk of magnesia purifies the stomach

The newest discovery in beauty culture is that cremed magnesia is much better for the complexion than any soap or cleansing cream. It beautifies the skin instantly, in the same easy way that milk of magnesia purifies the stomach. This is because skin impurities are acid. Doctors treat acid inside the body with milk of magnesia. And now, dermatologists are getting amazing results in banishing complexion faults with cremed magnesia. All you do is anoint your skin with it, massage and rinse with water. It's as simple as washing your face.

It reduces enlarged pores to the finest, smoothest texture almost as if by magic. Being astringent, it drives away the telltale signs of age. You will marvel at the effect of your first five-minute facial massage. It rejuvenates the skin so quickly that any woman can look lovely tonight, years younger. It's marvelous how magnesia dissolves blackheads, clears eruption and corrects oily skin.

And because it is so mild, mothers use it instead of soap to bathe infants. It certainly is a blessing as a face wash for fine, sensitive skins that soap so easily irritates and coarsens. Being greaseless, it cannot fatten the face or grow hair. It removes make-up and extracts impurities deep-set in the pores better than soap or cold cream. It changes dull, sallow skin to radiant clearness and fades out freckles better than a bushel of lemons.

Test it on those clogged nose pores that stand out so boldly. Let it whiten your neck. It will also keep your hands soft and white. Until recently, cremed magnesia was used only by New York doctors' wives, and nurses. But now the large druggists everywhere find it hard to keep enough on hand to supply the demand. To get genuine cremed magnesia, ask for Denton's Facial Magnesia. Remember, five minutes works wonders. So get your magnesia today and look lovely tonight. It costs almost nothing to try. It's Guaranteed!

GUARANTEE

It's impossible for Denton's Facial Magnesia not to improve your complexion. But, should it fail to delight you, even after the very first application, your dealer is requested to refund your money at once without question.

DENTON'S CREMED Facial Magnesia

NOTE: Do not hesitate to try this marvelous skin treatment at once. Thousands of delighted women have written they could not believe anything so simple could be so wonderful. But they were convinced when they saw so many friends suddenly get lovely complexions.

DEAF

Receive instant relief through a recent discovery based upon novel and revolutionary principles.

A Tiny New Hearing Aid

With an entirely inconspicuous ear-piece. Gives nearest approach to normal hearing. Even the severely deafened are enabled to hear easily and comfortably.

Thousands Now in Use

Call for a private demonstration without any cost or obligation, or send for illustrated literature and details of our home trial plan.

S. H. STOVER & CO.,

704 Century Bldg., 132 7th St., Pittsburgh, Pa.

There is a Franklin Cane Sugar for Every Use

Always full-weight

A REAL ENERGY-FOOD READY-COOKED, READY-TO-SERVE

SHREDDED WHEAT

With all the bran of the whole wheat

Proteins and carbohydrates nicely balanced with the essential mineral salts and life-giving vitamins—crisp, flavory and appetizing—eat it with milk or cream or fruits, for any meal.

THE quality of every pound of Jack Frost Granulated Sugar has ALWAYS BEEN—absolutely controlled during production.

For twenty-five years the quality of ALL Jack Frost Sugars has been checked by consistent, careful, laboratory tests through each process of refining.

One of many reasons why Millions of Women Always Insist Upon

JACK FROST SUGAR

Particular housewives prefer Jack Frost Sugar because they can depend upon its fineness and purity.

The pouring device illustrated is convenient. Jack Frost is the only sugar in a modern, sanitary carton with this exclusive pouring device. Remember

There's a Jack Frost Sugar for Every Purpose

GRANULATED, POWDERED, BROWN, CONFECTIONERS, TABLET

Don't accept "sugar". Demand Jack Frost Sugar in the blue box.

The distinctive trade-mark is your guarantee of

Purity
Quality
Superiority

Refined by The National Sugar Refining Co. of N. J.

107

JACK FROST SUGAR MELODY MOMENTS Brought to you every Thursday Evening over WEAF and NBC Chain 9:30 Eastern Time.

A FLAVOR MASTERPIECE

Vanilla and Nut-Carmola

Your first spoonful of Rieck's will show you what REAL ice cream tastes like. This means ice cream made of *real* cream, *real* sugar, *real* natural flavoring—*and nothing else!*

And no matter where you buy Rieck's—at soda fountains, in restaurants or at your Rieck Dealer's—you'll get the same pure, delicious and *extra-fine* ice cream.

Try this week's special flavor combination—Vanilla and Nut-Carmola—in the De Luxe Package, and you'll want these specials regularly for dessert.

Your Rieck Dealer also has four standard flavors in the De Luxe Package — French Vanilla, Vanilla, Double Chocolate and Strawberry

This week's special in

RIECK'S DE LUXE PACKAGE

RIECK'S ICE CREAM

This seal identifies a Rieck dealer. Look for it!

A PRODUCT OF NATIONAL DAIRY

Real Estate

The Hachmeister-Lind Chemical Company has leased to the Select Furniture Company for a 15-year term the seven-story warehouse building at 2332 Boulevard of the Allies, Oakland. The lessee will occupy the premises January 1.

The Freehold Real Estate Company was the broker in the sale for Louise M. Taylor to C. G. Selden of a seven-room brick residence and garage at 5437 Wilkins avenue, East End. The property had been held at $16,000.

A tract of nine acres in Way Hollow road, Sewickley Heights, has been sold by Emma F. Shannon to Eugene Murray.

In the Fox Chapel Manor plan, O'Hara Township, Frank B. Wimer has sold 198x280 feet in South drive to Robert L. Ottke.

A house in Lingrove place, Fourteenth Ward, lot 63x115 feet, has been sold to John A. Knapp, builder, to John R. Chesley.

Linwood Hawkins, general inspector for the Maddux properties, including a chain of hotels and office buildings, is inspecting the company's Pittsburgh holdings. These include the Law and Finance Building and the Fairfax Hotel.

The Dougherty-McKee Company sold for James N. Thompson to George A. Seifert a duplex in Park boulevard, Dormont, for $17,500; for the Danelico Development Company to Charles Cisko a lot in Ridgefield avenue, Oak Ridge Manor, for $3,800; for Jennie Korb to Bernard Englert a lot in Newburn drive, Parker Gardens, for $2,800, and for Elijah Lee to John A. Orr a lot fronting 66 feet in West Liberty avenue.

In Wilkinsburg, a property on the west side of Coal street, near James street, lot 40x120 feet, has been conveyed by W. C. Haslett to William M. Turner.

(Advertisement)

Best Remedy for Cough Is Easily Mixed at Home

You'll never know how quickly a stubborn cough or chest cold can be conquered, until you try this famous recipe. It is used in millions of homes, because it gives more prompt, positive relief than anything else. It's no trouble at all to mix and costs but a trifle.

Into a pint bottle, pour 2½ ounces of Pinex; then add plain granulated sugar syrup or strained honey to make a full pint. This saves two-thirds of the money usually spent for cough medicine, and gives you a purer, better remedy. It never spoils, and tastes good—children like it.

You can actually feel its penetrating, soothing action on the inflamed throat membranes. It is also absorbed into the blood, where it acts directly on the bronchial tubes. At the same time, it promptly loosens the germ-laden phlegm. This three-fold action explains why it brings such quick relief even in severe bronchial coughs which follow cold epidemics.

Pinex is a highly concentrated compound of genuine Norway Pine, containing the active agent of creosote, in a refined, palatable form, and known as one of the greatest healing agents for severe coughs, chest colds and bronchial troubles.

Do not accept a substitute for Pinex. It is guaranteed to give prompt relief or money refunded.

Pacquin's HAND CREAM

Use it after each contact with soap and water, and *before* exposure to cold and wind. Ideal for chapped hands! Also an excellent powder base!

$1

Large Tube 48c

MAY'S and Liggett's
AMERICA'S GREATEST DRUG STORES

(Advertisement)

HAVE COLOR IN CHEEKS

If your skin is yellow—complexion pallid—tongue coated—appetite poor—you have a bad taste in your mouth—a lazy, no-good feeling—you should try Olive Tablets.

Dr. Edwards Olive Tablets—a substitute for calomel—were prepared by Dr. Edwards after 20 years of study.

Olive Tablets are a purely vegetable compound. Know them by their olive color.

To have a clear, pink skin, bright eyes, no pimples, a feeling of buoyancy like childhood days, you must get at the cause.

Dr. Edwards Olive Tablets act on the liver and bowels like calomel—yet have no dangerous after effects.

They start the bile and help overcome constipation. Take nightly and note the pleasing results. Millions of boxes sold yearly. 15c, 30c, 60c.

ULTRA VIOLET SUN BATHS
AT THE
Pittsburgh Natatorium
Phone Grant 9876

RESORTS.
Atlantic City, N. J.

Atlantic City's Beautiful New Hotel
Colton Manor
SPECIAL FALL AND WINTER RATES

Pin-Money Dress Shop...1st Anniversary Sale!

Tomorrow!--on the Sixth Floor

An occasion — a celebration — tomorrow when the Pin-Money Shop steps away ahead of its supreme self—with new dresses that any better shop would be proud of. New style—in color—in fabrics. And absolutely top-notch value.

SUPERIOR DRESSES

$14.75

All With the New Silhouette

Pin-Money Dresses are made to a standard—to fit right—expert workmanship—correct sizes. You'll need a lot of new frocks this fall—you simply can't feel right in last year's! And one look—and you'll find the new silhouette—everything that is correct—proper style right! Flared or tiered longer skirts. Higher waisted. Slightly fitted bodices. Crepes, Satins, Chiffons, Prints, Woolens.

Women's Sizes, 36 to 44
Large Sizes, 42½ to 50½

Misses' Sizes, 14 to 20
Small Women's, 35½ to 43½

—ROSENBAUM'S, PIN MONEY DRESS SHOP, SIXTH FLOOR

Away With Foot Aches

Our Foot Comfort costs you nothing. We make an expert analysis of your stockinged feet, and show you how the correct Dr. Scholl appliance or remedy gives real relief.
—THIRD FLOOR

ROSENBAUM'S

SIXTH, LIBERTY & PENN "THE STORE AHEAD" ATLANTIC 4500

Make Your Own Dresses

There is an expert stylist in our Yard Goods Section, eager to help you with your dressmaking problems. Special course, 12 lessons for $10. Advanced classes, 6 lessons for $10.
—FOURTH FLOOR

Exceptional Furred Coats—at Exceptional Prices

Semi-Annual Mill Sale

Surplus Stock 25% Saving and More Every One Perfect

RUGS

Axminsters Royal Wiltons American Orientals

$34.50 Axminster Rugs
Persian and Chinese designs of luxurious high pile. Sizes 9x12, 8.3x10.6, 7.6x9... $26.75

$150 Domestic Orientals
Reproductions of hand-woven Orientals. Every one perfect. Sizes 9x12 and 8.3x10.6..... $115

Five Super Values
Cocoa Door Mats.. Choice
Rubber Door Mats..
Fancy Rag Rugs...
5 Rub. Stair Treads
3 Felt Stove Mats..
89c

$75.00 Royal Wiltons
Jacquard weaves of beautiful all-over effect and open field designs. Size 9x12..... $53.75

$48.50 Axminster Rugs
Thick high pile that will withstand years of hard service. Sizes 9x12 and 8.3x10.6. $36.95

$24.75 Velvet Rugs
Closely woven seamless velvets and wool art rugs in chintz effect. Size 9x12 only.. $19.75

$55.00 Axminster Rugs
Choice of two sizes, 9x12 and 8.3x10.6. New patterns and beautiful color effects..... $43.75

—ROSENBAUM'S, RUGS, NINTH FLOOR

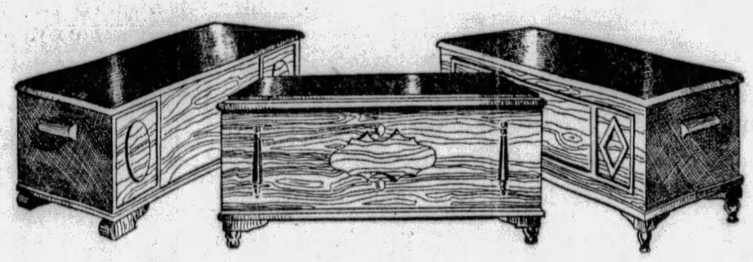

Walnut & Red Cedar Chests

A Deposit Will Hold Them Until Christmas!

$21.50
Lay your clothes in this roomy, 54-inch cedar chest. Equipped with tray, moth and dustproof lid. Red cedar, hand-rubbed finish. Regularly $32.50.

$19.85
Five-ply walnut veneer chest lined with cedar. 48-inch size with handsomely decorated front panel. A beautiful piece of furniture. Regularly $27.50.

$15.00
Hand-rubbed aromatic red cedar chests with reinforced corners and simply decorated panel front of unusual beauty. The 48-inch size, regularly $22.50.

—ROSENBAUM'S, CEDAR CHESTS, NINTH FLOOR

HALLOWE'EN
Costumes for Grownups

$1.95 to $8.95

The spirit of levity is queen at Rosenbaum's Mardi Gras! Roving gypsies . . . gay caballeros and their senoritas . . . follies girls . . . pirates . . . Mexicans . . . clowns and, of course, Uncle Sam! And there are wigs, masks and noise-makers of every description, from 5c to $3.95. Junior and adult sizes.

—ROSENBAUM'S, SEVENTH FLOOR

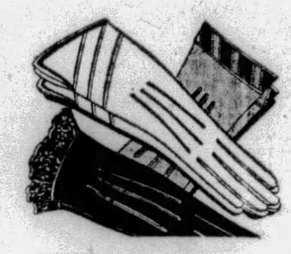

GLOVE SALE

Lined Silk Gloves in Costume Cuff—Slip-on and Button Effects

$1.29

$1.49

Light and Dark Beige
Light and Dark Mode
Grey Bark Black

Wonderful silk gloves from the world's largest maker. The name is on every pair, but due to these special prices, we are not allowed to advertise it. The selection is complete . . . in shades to harmonize with your fall and winter ensembles.

—ROSENBAUM'S, STREET FLOOR

Smart Two-Piece Pajamas

For Women and Misses

$1.95

Pretty prints and stripes; broadcloth and cotton crepe. Trimmed with contrasting bands. Tuck-in and middy styles. Coat models of fine percale, long sleeves and modernistic patterns, trimmed with frogs. All sizes for women and misses.

—ROSENBAUM'S, THIRD FLOOR

$69.50 and $89.50

All Show the New Silhouette in Versions Everyone Can Wear

You must have a new winter coat to wear with the new season's dresses! These coats were made to our order from the finest materials. The furs carefully selected. New, face-framing collars. Deep cuffs. Borders. Molded lines. Gentle, low flares. Longer lengths. Adaptations and copies of latest Parisian models for women and misses.

Rich Furs

Kit Fox	Civet Cat
Muskrat	Marmink
French Beaver	Caracul

Finely tailored of Broadcloth, Broadtail Cloth and Norma in black, brown, tan, green, blue, red and grey.

—ROSENBAUM'S, NEW ENLARGED COAT SHOP, FIFTH FLOOR

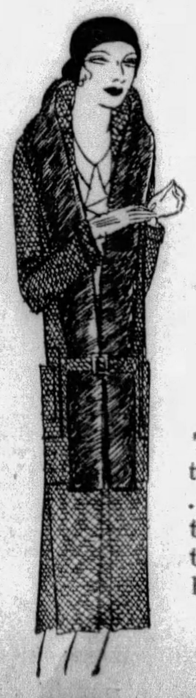

Here Are the Suits of Today!

$69.50

Tweeds—Velvets—Broadcloth

The woman who dresses well will appreciate the distinctive smartness of the beautiful suits at Rosenbaum's . . . exquisite textures and lovely colorings . . . trimly tailored throughout in Fashion's favored modes. Long, three-quarter or short coats, trimmed with beaver, lapin, raccoon or ringtail.

Sizes for Women and Misses

—SPORTSWEAR SHOP, SIXTH FLOOR

Sitting With the Critics as They View Stage and Screen Attractions

Inspector Kennedy Solves Dark Mystery of 'Homicide' With Aid of William Hodge

By GEORGE SEIBEL

ORDINARILY when a good citizen is in possession of knowledge that will clear four innocent people who have confessed themselves guilty of murder, it is the duty of the citizen to reveal what he knows and send the real murderer to the bar of justice.

George Seibel

But in the case of detective stories or mystery plays, the citizen who would do this ought to be sent to the death chair himself. He is a criminal of the deepest dye, having interfered with the "pursuit of happiness" of all the people who are going to read the same book or see the same play.

Now if you are an addict of such fiction or drama, or a worshiper at the shrine of William Hodge, you will wish to see "Homicide," which is his newest play. And you will lean forward in your seat at the Alvin, and keep guessing, and when the wise and wily Inspector Kennedy has unraveled the mystery, you will not whisper to a soul who was guilty, nor where the deadly bullets came from, nor how a crime so daring could be perpetrated in a room with every door locked.

You will even admit what looks so much like homicide might have been suicide.

And you will recommend Inspector Kennedy, alias William Hodge, to anyone that needs a master sleuth.

Smoother Than Holmes

This inspector, as portrayed by Hodge, is smoother than the redoubtable Sherlock Holmes. No farfetched deductions for him. He just sticks to his job and by the application of common sense solves his mystery, even though it takes three acts to do it. Milton Gropper and Edna Sherry have woven a fine plot.

You ought to see William Hodge Kennedy thinking! There are many actors who can act, there are many actors who can elocute, but thinking is one of the toughest jobs ever imposed on any star.

Hodge does it—and doesn't even need to scratch his head or corrugate his brow. He thinks just as naturally as some people chew gum.

And you ought to hear William Hodge Kennedy barking for Detective Rorke or Reilly. He keeps them hopping in and out while he's solving the mystery.

"Rorke!"

And Rorke hops.

"Reilly!"

And Reilly hops.

All the time William Hodge Kennedy is thinking. We have faith in him—a man so smooth-spoken, so self-possessed, who swears only one great big brimstone oath during the entire investigation, must know what he's about.

Plenty of Suspects

One of the suspects is our own Mary Blair, who does some strenuous acting as a dope fiend. Another is Wilfred Lytell, who might even be suspected of being the hero, if his faith in the heroine did not waver.

Another is Valerie Bergere, who shows the versatility of the tried trooper. Another is Peter Goo Chong, who acts the stage Chinaman well enough to be anything else.

And if we allow the suicide hypothesis to stand, the most eminent suspect of all is Henry Herbert, whose Dwight Mortover is the most desperate and deliberate villain outside of Dickens. He is Iago educated by Nick Carter. But Henry Herbert redeems him by marvelous acting that almost makes us believe in him.

But we have even greater faith in William Hodge Kennedy. He has done a gorgeous job of crime detection and deserves that midnight supper with the charming Margaret Mullen—chaperoned by his mother, so all is quite proper.

We hope Barbara Dean Mullen asks him one question over the spaghetti.

How is it possible for any one not a nyctalops to shoot with such accuracy in the dark?

Inspector Kennedy ought to leave no mysteries unsolved.

325 Nearby Employes Attend Bell Meeting

More than 325 telephone employes from Washington, Canonsburg, Carnegie, Coraopolis, Aliquippa, Sewickley and other points attended a Bell Telephone Company meeting last night in the Fort Pitt Hotel to hear an address by Francis J. Chesterman, vice president and general manager of the western area of The Bell Telephone Company of Pennsylvania. C. A. Gularski, suburban district manager, presided over the meeting.

Pittsburgh

Mary Blair, Pittsburgh young woman, is prominent in the support of William Hodge in his new play, "Homicide," in the Alvin.

MOVIE FAVORITE CONTEST NEAR END

It's practically all over but the shouting—perhaps awarding of the prizes would be better—now. The last of the Warner Brothers-Temple Radio Dealers' Contests closes tomorrow at midnight and the prize winners will be announced in the Sunday Pittsburgh Sun-Telegraph.

It is impossible to forecast the winners. Hundreds are still in the running for the grand prize, a Temple Combination, and a few votes at the last minute may swing the tide.

The grand prize will be presented to the person sending in the highest total of votes for any single Warner Brothers, First National or Vitaphone star during the entire four contests. The hundred weekly prizes will be awarded as usual.

'FLIGHT' CONTINUES ON HARRIS SCREEN

Lou Parker, who is meeting popular approval in the Harris, again presides over the stage show in that theater in the master of ceremonies role. Assisting entertainers include Edison and Gregory, comedy musicians, who get music out of vacuum cleaners; Jewell and Raymond, novelty entertainers, and Walsh and Charland in a comedy skit, "All Wrong."

"Flight," crackerjack screen drama of talk and airplanes, is being seen for a second week on the screen. Jack Holt and Ralph Graves have the lead parts—those of aviator-comrades, who are in love with the same girl. Lila Lee is the girl.

'DRACULA' IS CREEPY VAMPIRE DRAMA IN NIXON

By WILLIAM J. LEWIS

Have you had your little dose of horror lately? Well, its waiting for you in the Nixon in the shape of "Dracula." Hamilton Deane and John L. Balderston's dramatization of Bram Stoker's novel of the undead dead. Sound's cheerful, eh? Don't say you wouldn't relish it. You'll love it. The same human feeling that makes coffins and skulls and crossbones so popular in secret society initiations accounts for the esteem in which you will hold "Dracula" after you been delightfully revolted by it and have recovered from your little shudder. Yes, your little dose of horror is waiting for you in the Nixon—and you will relish it.

It is not the kind of play one can regard seriously except as a bit of unusual entertainment, stressing weirdness and the mystic element that would be associated with the idea of a person "dead" for 500 years still roaming the earth at night because he is dead only in the daytime.

Has Peculiar Thirst

Count Dracula is such a person and the fact that he just has to slake his thirst with human blood, preferably that of a young woman, accounts for the plot, which is rounded out with the devices adopted to make him deceased 24 hours a day for eternity. Such a way is found and ultimately carried out.

Raymond Huntley plays the sanguisugent Count Dracula, mingling a suave human politeness with monstrous characterization that is indicated to be that of a werewolf and vampire combined. Art in make-up and judicious use of green light at whatever point he stands heightens the illusion. He is a good actor.

From Laboratory

Lester Alden, as the scientist who detects the reason why a young girl goes pale and sets out to remove the cause, lends a genuine laboratory air and preciseness to his portrayal. Bernard Jukes makes his role of a lunatic creature of the hevamp a bit of realism right out of the madhouse.

Also prominent and proficient are Joan Colburn, as the girl, Terrence Neill, as her sweetheart, and Wallace Widdecombe as her father.

Stage effects in keeping with the character of the play are well executed and guaranteed to give you the creeps no matter how ungreepy you may be.

MUSIC

Muzio & Kochanski

SYRIA MOSQUE

PROGRAM.

Bergerette ..... Recli
Spirate pur, spirate ..... Donaudy
Le Coeur de ma mie ..... Dalcroze
Les Filles de Cadix ..... Delibes
Mme. Muzio.
Praeludium and Adagio E-Minor ..... Bach
Allegretto ..... Boccherini
Adagio ..... Vivaldi
Rondo ..... Mozart
Mr. Kochanski.
Aria—Pace, Pace Mio Dio (LaForza del Destino) ..... Verdi
Mme. Muzio.
Sing, Smile, Slumber ..... Gounod
Mme. Muzio.
Assisted by Mr. Kochanski.
Introduction and Rondo Capriccioso ..... Saint-Saens
Mr. Kochanski.
Shepherd Thy Demeanour Vary ..... Thomas Brown
In the Luxembourg Garden ..... Manning
Lullaby ..... Shadwick
Mme. Muzio.
La Fontaine d'Arethuse ..... Szymanowski
Impromptu op. 90, No. 4 ..... Schubert
Introduction and Tarantella ..... Sarasate
Mr. Kochanski.
Aria—Mia Piccirella (Salvator Rosa) ..... Gomez

Not until May Beegle sends up her first rockets does the concert season really begin, and two brilliant stars burst upon us last night in Syria Mosque. Such a combination as Claudia Muzio and Paul Kochanski was bound to call forth many an "Ah!" from the large audience, a sprinkling of encores coming in answer to the applause.

Muzio is not nearly so well known in Pittsburgh as she deserves. Her appearances with the Chicago Opera have been more advantageous than her concert appearances when she has always appeared as joint soloist. In opera she senses the drama first and draws her musical phrases accordingly. This she is apt to do in singing a simple song, too. In nearly every case it is successful, for she rarely ignores the purely musical content of a song for the stage effect. Consequently her "Filles de Cadix" was so renovated that it became a new song; the simple "Coeur de ma Mie" might have been done by a child, it was so true to style.

The already splendid quality of Muzio's middle and low voice seems to have improved again. She is unfortunately overworking pianissimo without reason, and an affectation of explosive declamation which shortens her phrases is quite unmusical. Strange to say this defect should occur in her dramatic airs, especially in "Pace, Pace," music in which she is so much at home. There is no more gracious singer on the concert stage, and her many encores were well chosen, "Girometta" of Sibella, "C'est mon ami" an old French air, Wintter Watts' "Shepherd's Song," "Someone" of Besley.

Of Paul Kochanski's abilities one speaks with utter reverence. We must accept him as a superlative musician, a violinist with surplus technique, and a tone of unique quality and charm. When he has given a recital alone, he has played differently and touched us more deeply than last night. His choice of program had something to do with that. But he never fails to inspire us to keep on adoring the classics and becoming curious about modern music. His conception of true tempo is one of the most satisfying features in recent violin playing, and we are grateful that he has introduced the music of Szymanowski, his fellow-countryman, to Pittsburgh.

Among his encores was his own tour-de-force, "Flight" a realistic sketch inspired by Lindbergh's achievements, and the loveliest of the Brahms waltzes.

J. FRED LISSFELT.

Vamped

Joan Colburn is the victim of a human vampire in "Dracula," playing its second engagement on the Nixon stage.

'TRIAL OF MARY DUGAN' CURRENT PITT OFFERING

By CLARENCE F. GRUNDISH

Courtroom melodramatics, presented with all the emotional stress at the command of the George Sharp Players, are being distributed on the Pitt stage this week. The play involved is "The Trial of Mary Dugan."

Here is a drama that has stood the test of many performances. It was a stage vehicle for Ann Harding, who, incidentally, used to be among Mr. Sharp's players. Later, it was made into a movie, with Norma Shearer, and as such proved box office timber.

It is a drama of a sister and brother pitted against the people. She, a not-such-a-good woman, is charged with murder. He, a young attorney, battles to save her.

Mr. Banks Returns

Considering every week they are in different characters and in different locales, Mr. Sharp's emoters need give no apologies for their work in this latest presentation. This running around the country, though bounded by the dimensions of the Pitt stage, and being a different person every seven days is a big job. But it is a job that most of these players handle exceedingly well. Seemingly they change character as easily as they change makeup.

Last night's performance marked the return of Hugh Banks to the organization. And this return was done rather auspiciously. He plays the difficult role of the girl's brother—plays it with a neat sense of balance.

Mary Looks Well

Pauline MacLean looked well—perhaps a trifle too well—as Mary Dugan. She impresses as being a bit too composed and there is nothing about her face that tells of the strain that she, as Mary, must have gone through. Her ability, however, is much in evidence when she takes the stand in her own defense.

Robert Fiske gives another of his usually effective portrayals as the district attorney. Mabel Kroman, as a witness for the defense, brings in some laughs with her queer black hat and her queer French accent. Gus Forbes and Alice Ann Baker are prominent. There is a large supporting cast.

All of the action takes place in a courtroom in New York. Adjournment of the court at various intervals is the audience's cue that intermission has arrived. No curtain is lowered until the finale.

BLACK CROWS FOLLOW 'FEATHERS' IN GRAND

"Four Feathers," screen drama of soldiers, desert and jungle, continues in the Grand as the attraction today and tomorrow. Thursday "Why Bring Up That?" will open as the feature. This film, an all-talkie, stars the Two Black Crows, Moran and Mack.

Slavey

Marian Nixon plays a drudge opposite the elevator boy role by Richard Barthelmess in "Young Nowheres," on the Stanley screen.

ART OF MAKING LOVE JOHN GILBERT'S WAY TAUGHT AT PENN

In a steady stream thousands of demoiselles, dowagers and grandmothers poured into the Penn-Loew Theater yesterday to see Prof. John Gilbert give ocular demonstrations of the art of making love, which was thought to be lost since the unfortunate demise of Prof. Rudolph Valentino. John certainly is a past master of the game, and can conjugate "amo, amas, amat," with Ovid or Casanova or anybody.

The talking picture in which he demonstrates his proficiency is called "His Glorious Night," and is based on Ferenc Molnar's comedy "Olympia." Of course Molnar is always witty and wicked, but he has been somewhat sophomored for the screen audience.

Like Claude Melnotte

And in the process it is unwittingly revealed that this man Molnar caught the germ of his idea from that sweet old romantic trifle, "The Lady of Lyons." Gilbert's gallant captain might as well be called Claude Melnotte and the princess is a snob like the fair Pauline. What does it matter—he was of peasant strain, but has become a prince of lovers, and all the militarists led by the fierce Von Stroheim cannot prevent him taking all those thousand feminine hearts by storm. Demoiselles, dowagers and grandmothers—they all love a lover. Besides knowing how to kiss, John has a good voice.

Pugilistic Concert

Perhaps the most interesting part of the stage show was the excursion of Teddy Joyce and his band into the prize ring. The Dempsey-Tunney conflict as program music proved extremely funny.

Then there was a diminutive dancer, June Carr by name, who is very clever and diverting in her bit with her partner. Also a pianist who wrestles humorously with his piano while he is mopping the floor with his anatomy. With Leibert and Breeskin to furnish music and song, the bill was rounded out very well, and its praises will buzz in 4329 boudoirs this morning.

POWELL'S FAREWELL GESTURE IN ENRIGHT

Dick Powell, who is soon to take his megaphone and his master of ceremony antics to the Stanley, is saying his farewell on the Enright stage this week. His show is titled "Au Revoir, But Not Goodbye."

And it's with a grand flare that he says his "au revoir." He sings himself into numerous encores and each time it is a different song that comes through his megaphone. Also he shows some talent as an instrumentalist, playing a banjo, a saxaphone and a clarinet.

The Enright Rockets are prominent; also Karl, the drummer, and the rest of the stage band. Among the featured entertainers is a family of dancers—ma, pa and daughter—and they are whizzes at tap stepping.

Ted Lewis, musical comedy star, is on the screen in the talk and song picture, "Is Everybody Happy?" The film story isn't much to get excited over. But it has some good song numbers. Ann Pennington and Alice Day are in the cast.

The bill includes an organlogue by Milton Slosser.

Pentalpha Club Elects Officers

Bert C. Fair was elected president for the coming year at the regular meeting of the Pentalpha Club. Other officers elected are: First vice president, Robert Barrett; second vice president, Edward Henk; secretary and treasurer, William Schwarz; board of governors, Louis Frederick, J. P. Eichley, John C. Grau, Andrew A. Edgar, Henry Bachman and Paul J. Kohler.

Emsworth C. E. Plans Halloween Party

The Christian Endeavor Society of the St. James' Luthern Church, Emsworth, will hold a Halloween masquerade party tomorrow night in the church rooms.

AMUSEMENTS.

NIXON TONIGHT 8:30
MATINEES TOMORROW AND SATURDAY
You Ain't Seen Nothing Until You See
DRACULA
The Amazing-Thrilling Exciting Mystery Play
POPULAR PRICES
NIGHTS—75c, $1.00, $1.50, $2.00, $2.50. MATS. WED. AND SAT., 75c, $1.00, $1.50.
NEXT WEEK—Seats Thursday
Theatre Guild Acting Co.
In Sil-Vara's Gay Comedy
"CAPRICE"
With the Original Cast
ALFRED LUNT LYNN FONTANNE
Douglass Montgomery Lily Cahill
PRICES: Nights, $1.00, $1.50, $2.00, $2.50 and $3.00. Wednesday Matinee, 75c, $1.00, $1.50 and $2.00. Saturday Matinee, $1.00, $1.50, $2.00 and $2.50. Mail Orders Now.

Shubert Pitt Tonite at 8:25
Mats. Thursday and Saturday
GEORGE SHARP PLAYERS Present
"The Trial of Mary Dugan"
A Story That Tugs at the Heart Strings
Best Seats $1.00. Saturdays Included

Stager

Catherine Dale Owen, who helps John Gilbert, star of "His Glorious Night," on Penn screen, is from the stage.

ACADEMY BURLESQUE IS 'SPORTY WIDOWS'

"Sporty Widows" is the burlesque show now being presented in the Academy. Featured entertainers include Flossie De Vere and Vic Plant. Buddy and Dottie, singers and dancers, and Oriental specialties also are on the bill.

LAST WEEK FOR QUIRT AND FLAGG IN ALDINE

"The Cock-Eyed World," all-talkie sequel to "What Price Glory," is on its fourth and final week in the Aldine. Victor McLaglen, Edmund Lowe and Lily Damita head the cast.

Hiland Aid Circle Will Hold Bazar

The Ladies' Aid Society of Hiland Presbyterian Church, Perrysville, will hold its annual bazar and chicken supper in the church rooms tomorrow night.

FILMLAND.

STANLEY WARNER THEATRES
BROOKE JOHNS
In "Bye-Bye, Brookie"
On the Screen
DICK BARTHELMESS
In "Young Nowheres"
With Marian Nixon
ENRIGHT
DICK POWELL
In "Au Revoir But Not Good-Bye"
On the Screen
TED LEWIS
In "IS EVERYBODY HAPPY?"
With Ann Pennington
First Evening Stage Show at 7:05 O'Clock

SHERIDAN SQUARE—Penn Ave.
NOW PLAYING
STEPIN-FETCHIT, LEE TRACEY, JOSEPHINE DUNN
In "BIG TIME"
ON THE STAGE—GRACIE BARRY—VICTOR GRAIF AND OTHERS

AMUSEMENTS.

Shubert ALVIN Tonight 8:15
Mat. Tomorrow
AMERICA'S INIMITABLE STAR
WILLIAM HODGE
IN A NEW PLAY
"HOMICIDE"
By MILTON HERBERT GROPPER and EDNA SHERRY
Nights—50c to $2.50. Wed. Mat. 50c to $1.50. Sat. Mat., 50c to $2.00
Next Mon. SEATS THURS
Mail Orders Now
CONNOLLY AND SWANSTROM Present
JACK DONAHUE
CARRY ON
A Musical Comedy with
LILY DAMITA
(By Arrangement with Samuel Goldwyn)
Distinguished Supporting Cast
ALBERTINA RASCH GIRLS
SCINTILLATING CHORUS OF 125

CARNEGIE MUSIC HALL
NEWMAN Traveltalks ColorViews Motion Pictures
TONIGHT, 8:15
AROUND SOUTH AMERICA
TICKETS AT MELLOR'S, 50c, $1, $1.50

ACADEMY BURLESQUE Mat. Daily 2:15 Evening 8:15
For a Pleasant Evening of Entertainment See
"SPORTY WIDOWS"
MIDNIGHT SHOW SUNDAY 12:05 A. M.

BARTHELMESS, GOING NOWHERE, AT BEST IN STANLEY

Coming from Nowhere, going Nowhere—that is Richard Barthelmess as he appears in his latest film, which is current in the Stanley. Appropriately, it is titled "Young Nowheres."

There is something of a Dickens or an O. Henry—or maybe both—about it. Plain and fragile in story, it presents the romance of a night elevator boy and a lonesome domestic drudge. He is bewildered by the ups and down of life. She is hungry for beauty and friendship.

The picture has Barthelmess at his best. He handles his elevator and his histrionics with the sympathetic gestures of an expert. Marian Nixon also displays sympathy and intelligence in her portrayal of the girl.

For This Our Praise!

"Young Nowheres" is an all-talkie, but not the usual movie talkie. It hasn't any theme song. (And for this our praise). It hasn't any hectic melodramatics either. But it doesn't need them. The homely, human qualities of the story ought to put it over.

Which brings the remark that the film is away from the beaten path of box office pictures. Yet, it is a beautiful photoplay—beautiful in its sentiment and its simplicity.

Goodbye, Mr. Johns

Brooke Johns' final Stanley show, "Bye, Bye, Brookie," is on the stage. It is a lively exhibition, with the Stanley Rockets kicking their best farewells for the benefit of Mr. Johns and audiences. The blackface Wilton Crawley and his "horn" stop the show with imitations of a puppy "dawg" and barnyard fowl. Arthur Nealy sings a song and other featured entertainers, including the Ormond Sisters and Cody and Snyder, appear. And, of course, the six-feet-four-and-oh-so-different Mr. Johns is much in evidence, winning all kinds of goodbye applause from spectators.

FILMLAND.

YES, SIR!
HE'LL BE HERE SATURDAY!
JAY MILLS
Welcome Him as the New Master of Ceremonies in His Opening Revue—
"GREETINGS!"
ENRIGHT
A Warner Theatre

HARRIS THEATER—Diamond St.
SECOND BIG WEEK
"FLIGHT"
VAUDEVILLE—STAGE—BANDS

BLUES SINGER TOPS SHERIDAN STAGE SHOW

Grace Barrie, blues singer, is a feature of the stage show in the Sheridan Square. Other entertainers include the Hallelujah Boys, singers and dancers, and Wilkins and Wilkins, in a novelty offering. Victor Graff continues as master of ceremonies. The screen feature is "Big Time," starring Lee Tracy. A new stage bill, and the film, "The River," with Charles Farrell, will open tomorrow.

FILMLAND.

LOEW'S UNITED ARTISTS
PENN
One Glorious Night of Love!
JOHN GILBERT
IN HIS ALL TALKING PICTURE
"HIS GLORIOUS NIGHT"
Only Gilbert Could Play This Swashbuckling Romantic Role With the Fire and Dash it Demands.
ON THE STAGE
TEDDY JOYCE
IN A NEW PRESENTATION OF A THOUSAND WONDERS
FIVE & TEN FOLLIES
JOY-JAZZ-FUN-BEAUTIFUL GIRLS and
ROY SEDLEY
AND CAST OF BROADWAY STARS
LEIBERT BREESKIN

LOEW'S
ALDINE
LAST 5 DAYS
TO SEE THE GREATEST TALKING COMEDY DRAMA OF ALL TIME
The COCK EYED WORLD
SEQUEL TO "WHAT PRICE GLORY"
WITH
VICTOR McLAGLEN
EDMUND LOWE
LILY DAMITA
MERRY MARINES PROVING THAT MORALS ARE A QUESTION OF GEOGRAPHY AND LOVE A MATTER OF OPPORTUNITY
NEXT WEEK
VIVID WITH LIFE—PULSATING WITH HAUNTING MELODIES
HOLLYWOOD REVUE
25 STARS and CHORUS OF 200
A 16?? REVUE AT ALDINE PRICES
MATS. 35?—EVES. 50?
SPECIAL MID-NIGHT SHOW SUNDAY OCT. 27—12:05 A.M.

GRAND
MORAN & MACK
FLYING THIS WAY!
Landing THURSDAY!
THE TWO BLACK CROWS
IN
"WHY BRING THAT UP?"
You've roared at them on records and on the radio—Now see their screamingly funny talkie!
With EVELYN BRENT
All-Laffing! All-Talking!
LAST 2 DAYS! "FOUR FEATHERS" HURRY! HURRY!
With WM. POWELL, RICHARD ARLEN, FAY WRAY, CLIVE BROOK

GARDEN All Talking—"ILLUSION" Chas. (Buddy) Rogers, Nancy Carroll
TRIANGLE EAST LIBERTY Olga Chekova in "Moulin Rouge" and "Riding Rivals"
KENYON 100% Talking and Singing "HARD TO GET" DOROTHY MACKAILL
BRUSHTON THEATRE TODAY—LON CHANEY IN "THUNDER," Sound and Dialogue. Vitaphone Act and News. Sound Comedy.

White Tongue
a special message from Nature about your health!

WHEN wast s are not cleared out of the bowels as quickly as N re intended, they turn poisonous, sh ua whi e coating on your tongue flash s warning that you're absorbing th se tainted-food poisons.

A promptly when "white-tongue" t l s y ui 's time to take care. Headache, biliousness, impaired vitality or more serious troubles may result from neglected constipation. Regulate your bowels with delicious, chocolated Ex-Lax. It doesn't work too fast and violently. Neither is it slow and uncertain.

It is the scientifically timed laxative—takes just long enough to act thoroughly, yet safely.

Ex-Lax does not inconvenience and it's delightful to take. Tastes just like chocolate. Get it at the drug store in 25c or 50c sizes. Trial size 10c.

Keep "regular" with
EX-LAX
The Chocolated Laxative

10 Favorite Sacred Songs Radio Feature Tonight

By DARRELL V. MARTIN, Sun-Telegraph Radio Editor.

TEN favorites of the Sacred Song concerts selected by the Sponsor from correspondence received over a four-year period reveal a decided preference for the old faith in "The Old Rugged Cross," "In the Garden," "Beautiful Isle of Somewhere," "Face to Face" and "The Church in the Wildwood," and a still wider departure from present day hymns in "No Disappointment in Heaven," "When They Ring Those Golden Bells," "Sometime We'll Understand," "Saved by Grace" and "Life's Railway to Heaven."

It is "The Old-Fashioned Faith," really, with not a semblance of modernism.

KDKA's most popular local feature, Sacred Songs, will feature these hymns at 7:15 o'clock tonight.

Despite the tons of lead that have been fired, the ugly threats made and blood-curdling plots discovered, no one has incurred more than a flesh wound in the Johnson & Johnson serial thriller on KDKA at 9, but tonight's adventure with machine gun bullets may lead to an interesting climax.

We have missed Julia Sanderson and Frank Crumit who return to us through WJAS at 8 o'clock with snappy duets.

WCAE at 9 will offer the Kedroff Russian Quartet as the main bill of the Eveready Hour, while the WJAS wave at the same hour will radiate with Paul Whiteman jazz.

We Now Present

Herbert Irving, P. A. Boyd and Louis Kaufman journeyed to Butler yesterday to tell the Rotary boys all about the KDKA transmitter now under construction at Saxonburg.

How ephemeral is fame! Bernie Armstrong, who thrilled Pittsburgh fans a few years back with organ revues over WCAE, has almost been forgotten by the radio public. Bernie makes a gesture at the fame he once enjoyed with a 15-minute piano recital every Tuesday at 5:45 over WMBJ.

ELLYPHUNTS! Harold Goldstein, wonderful fellow who weaves the destiny of Anchor Lite Appliance, and C. A. Earl Radio, has received from his wife a novel desk outfit including a letter opener with elephants inscribed thereon, a lead elephant for a paper weight, an ink well with an elephant posed thereon, and a large blotter with mama, papa and little elephants hoofing it through a jungle.

Herbert C. McGee, new daytime announcer at WCAE, has a preference for Rachmaninoff's "Prelude in C Sharp Minor." Also has preference for good books, good opera and a good little girl in Bellevue.

On the fourth floor of Pickering's where Brian McDonald, "Ukulele Ike" and others of a gay fraternity once made whoopee in plushlined studios, we found yesterday a row of glass-windowed offices with pretty stenogs pounding out the Anvil Chorus. Old WJAS has truely fallen.

We have been informed by Paul J. Miller (dear old Tech) that Carnegie should have beaten W. & J. by two touchdowns.

TODAY'S TID BIT: More than 5,000 miles of wire were used in the Paramount - Publix broadcast heard in Pittsburgh through WJAS last week. The broadcast originated in New York, switched to Hollywood, back to New York, then to Chicago.

THERE IS ONLY ONE CHAMPION

For GOOD RADIO

A radio tube that can't be outperformed—that's the Champion. Slip a set of them into your radio. Turn the dial and you're in for the surprise of your radio life. You'll hear tube performance that is brilliant—performance that *lasts* for hours on end. Buy at the Champion dealer's. He is reliable—reliable as the *guaranteed* Champions that he sells.

Champion RADIO TUBES
LICENSED UNDER R.C.A. PATENTS
DanVers, Mass.

For Home Demonstration

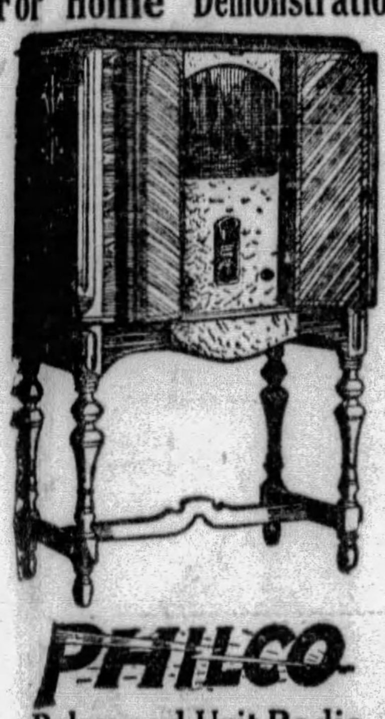

PHILCO

Balanced Unit Radio
All-Electric Highboy
This Superb NEUTRODYNE
Highboy only
$149.50
Screen Grid, $139.50
Tubes Extra
Distance, selectivity, the results of balanced units. Be sure to hear the new PHILCO before buying any radio.
Other models, $67 to $205.00.
Just Call ATLANTIC 9279
PHILCO RADIO SALES CO.
315 PLAZA BUILDING

TEN BEST BETS

By RADIO RALPH

7:15—KDKA—Sacred Songs; Ten Favorites.
8:00—KDKA—Purol Band. WJAS—Blackstone music.
8:30—WCAE—Prophylactic music.
9:00—WCAE—Eveready Hour; Kedroff Quartet. WJAS—Old Gold; Paul Whiteman.
9:30—KDKA—Dutch Minstrels.
10:00—WCAE—Cliquot Eskimos.
10:30—KDKA—Earl Orchestradians.
11:00—WJAS—Jesse Crawford, organ.

PITTSBURGH STATIONS

Kilocycles		Meters
980	KDKA	305.9
1220	WCAE	245.8
1290	WJAS	232.4
1380	KQV	217.3
1500	WMBJ	199.9

6:00 P. M.

KDKA—University of Pittsburgh address.
WCAE—Black-Gold Orchestra.

Works of Franz Liszt.

Selections by Franz Liszt, Hungarian pianist-composer, will be featured on the 118th anniversary of his birth.
Overture to "Hungarian Lustspiel" ... Keler-Bela
Liebestraum ... Liszt
Selection from "Der Zarewitsch" ... Lehar
Folk Song ... Komzak
Hungarian Dance No. 1 ... Brahms
Brazilian Nights (tango) ... Walter
Serenade Hongroise ... Joncieree
Selection from "Eva" ... Lehar
Dances from "The Bartered Bride" ... Smetana
Consolation ... Liszt
Selection from "Countess Maritza" ... Kalman
Second Rhapsody ... Liszt

WJAS—Fairfax Concert.
KQV—Playboy Orchestra.
WMBJ—Correct time.

6:15 P. M.

KDKA—Melody Three.

6:30 P. M.

KDKA—Don Bestor's Orchestra.
WCAE—Black-Gold (cont'd.)
WJAS—"Help Our Disabled Veterans," Dr. Cox war time melodies by church choir.
KQV—Rawlins' Nighthawks.
WMBJ—Rowland SOS Club.

6:45 P. M.

KDKA—Apex Travelers Club.

7:00 P. M.

KDKA—Time; "Gems of American Literature," by Elbert R. Moses.
WCAE—Nixon Orchestra.
WJAS—Jack and Tony, accordion-guitar.
KQV—Time; weather; Dr. G. R. Cox, "Philosophy of Health."
WMBJ—Popular airs.

7:15 P. M.

KDKA—Sacred Songs.

Ten Favorites.

These are the 10 songs for which the sponsor has received the greatest number of requests since the Sacred Song concerts were first broadcast four years ago. A few letters from listeners-in will be read.

Artists will be Letha Frazier Rankin, soprano; Jean McCrory Newman, contralto; Will Rhodes, tenor; Fred Newman, baritone.
The Old Rugged Cross.
In the Garden.
No Disappointment in Heaven.
Beautiful Isle of Somewhere.
When They Ring Those Golden Bells.
Sometime We'll Understand.
Saved by Grace.
Face to Face.
The Church in the Wildwood.
Life's Railway to Heaven.

WCAE—Universal Safety Series. Owen D. Young, chairman of the General Electric Company and the Radio Corporation of America, will speak on "Safety and You."
KQV—Studio program.

7:30 P. M.

KDKA—Sacred Songs (cont'd.)
WCAE—Uncle Gimbee.
WJAS—Weather; Ambassador Orc.
KQV—Lydia Luck, soprano; Ralph Federer, accompanist.
WMBJ—Allan Smith, baritone.

7:45 P. M.

WCAE—Emma Harter, soprano; Evelyn Parker, accompanist.

7:59 P. M.

WJAS—Correct time.

8:00 P. M.

KDKA—Purol Band.

Excerpts, "Rigoletto."

Garde du Corps (march) ... Hall
Excerpts from "Mlle. Modiste" ... Herbert
Silver Threads Among the Gold ... Danks
City Gate (march) ... Weldon
Excerpts from "Rigoletto" ... Verdi
Reminiscences of Scotland ... Godfrey
Cuban Dance ... Romeu
The Spirit of Youth (march) ... Goldman

WCAE—Michelin Men.
WJAS—Blackstone Music.

Crumit and Sanderson.

"You're Here and I'm Here," from "The Marriage Market" ... Kern
Miss Sanderson and Mr. Crumit
Just My Style, from "Fantana" ... Hubbell
Miss Sanderson
The Girl Is You and the Boy Is Me, from "Scandals of 1925" ... DeSylva, Brown and Henderson
Miss Sanderson and Mr. Crumit
A High Silk Hat and a Gold Top Walking Cane ... Marston
Mr. Crumit, probably with his ukulele, if he can be persuaded
Sweet Lady, from "Tangerine" ... Zoob and Crumit
Miss Sanderson and Mr. Crumit
The guitar orchestra will interpolate three Spanish and Cuban pieces.

KQV—The Vagabonds.
WMBJ—Harmony Kings.

8:30 P. M.

KDKA—Around the World with Libby.

Scenes in Georgia.

The Cotton Pickers ... O'Hare
Slave Song ... White
Orchestra
Georgia Moon ... Barron
My Baby in a Guinea-Blue Gown ... Traditional
Baritone solos, Leonard Stokes
Bamboula ... Urbi
At a Georgia Camp Meeting ... White
Orchestra
Dreamy Days
Mighty Lak' a Rose ... Nevin
Baritone solos, Leonard Stokes
King Cotton ... Sousa
Orchestra

WCAE—Prophylactic Music.

Excerpts from "Wildflower"

Orchestra and Trio
Same Sort of Girl, from "The Girl From Utah" ... Kern
Orchestra
Gotta Feeling For You, from Hollywood Revue" ... Alter
Deep in the Arms of Love ... Davis-Ingraham
Over and Over Again ... Kalmar & Ruby
Orchestra
Excerpts from "Wildflower" ... Youmans
Good Bye Little Rose Bud
Wildflower
April Blossoms
Bambalina
Orchestra—Two Waltzes .. Berlin
Remember
Russian Lullaby
Trio
When You're Seeing Sweetie Home
Orchestra
Pale Moon ... Logan, arr. by Black
Orchestra—Three English Songs
Dance Little Lady, from "This Year of Grace" ... Coward
Poor Little Rich Girl ... Coward
Limehouse Blues, from "Charlot's Revue" ... Brahm
Orchestra Specialty
Am I Blue, from "On With the Show" ... Akst
Orchestra and Trio
Happy Because I'm in Love, from "Great Day"

WJAS—True Romance

Machine Gun Raid.

Story of Jane Hugh, married and unhappy, who loves wealthy, successful Terry, a lawyer running for district attorney. She must choose between love and duty at a crucial stage of the political battle.

9:00 P. M.

KDKA—Johnson and Johnson

Jimmy Otis, the Clarion reporter, and Rlowley Rawson, his British ally, have another chance to rescue the beautiful Dorothy Brent, the novice nurse, from the clutches of The Chief.

Hearing this week's chapter, which is a complete story in itself, of the raid on the private hospital with machine guns in the cellar and a secret staircase in the walls, one begins to suspect that the author of this series is poking fun at the current murder mystery and detective stories which are being published at the rate of one a day this season.

WCAE—Eveready Hours

Kedroff Russian Quartet

Bells of Novgorod. Province of Novgorod
Little Duckling, dance song, Province of Riazan
Rise Thou Red Sun. Old Volga song
In Memory of Those Fallen in Battle
The Song of the Hindu Merchant
Waltz

WJAS—Old Gold Hour

Paul Whitman's Band

Dixie Jamboree
Tip Toe Through the Tulips With Me. Trio
Sing a Little Love Song, Trio
Walking With Susie, Crosby
Red Hair and Freckles, Rhythm Boys
Dance Away the Night, waltz, from "Married in Hollywood," Bailey and Trio
To Be In Love, Trio
I Wish You Knew, Bailey
Oh, Miss Hannah, Crosby
Don't Get Collegiate, Rhythm Boys
Turn on the Heat, from "Sunnyside Up"
If I Had a Talking Picture of You, from "Sunnyside Up"
Aren't We All, from "Sunnyside Up," Bailey
Sunnyside Up, from "Sunnyside Up," Trio
Same Old Moon, Trio
Won't You Give In, Crosby
Baby Have a Heart, Crosby
China Boy
Stars and Stripes

KQV—Belmont Male Quartet
WMBJ—Bluebird Trio

9:30 P. M.

KDKA—Dutch Minstrels

"Old Bill Bailey"

When You and I Were Young, Maggie
Vocal solo, Harold Branch
A High Silk Hat and a Walking Stick
Vocal solo, Carson Robison
Hundy Dory
Orchestra
When Old Bill Baily Plays the Ukulele
Bass solo, Paul Dumont
Far Thee Well, My Old Kentucky
Vocal solo, Darl Gethmann
Good Morning, Carrie
Vocal solo, Al Bernard
Specialty selection
Brass Quartet
College Song Medley
Quartet

WCAE—Eveready (cont'd.)
WJAS—Whiteman (cont'd.)
KQV—Quartet (cont'd.)
WMBJ—Studio program

10:00 P. M.

KDKA—Williams Oilomatics.

"Song of the Moonbeams."

Here We Are
Orchestra
Song of the Moonbeams, from "The Sketch Book"
Tenor solo, Fred Waldner
Can't We Be Friends? from "The Little Show"
Orchestra
To be selected
Xylophone solo
Nobody But You, from "Hollywood Revue"
Tenor solo, Fred Waldner
Clap Your Hands, from "Blackbirds"
Orchestra
Gypsy Dream Rose
Tenor solo, Fred Waldner
I'm Bringing a Red, Red Rose, from "Whoopee"
Breakaway
Orchestra

WCAE—Cliquot Eskimos
WJAS—Fada Orchestra

"Stars and Sripes Forever."

Neapolitan Impressions
Funeral March of the Marionettes
Fada Orchestra
Soprano solo; to be selected
Adele Vasa
To be selected
Weaver's Waltz
Quartet from Rigoletto—instrumental arrangement
Fada Orchestra
Soprano solo; to be selected
Adele Vasa
Stars and Stripes Forever
Close of Day
Fada Orchestra

KQV—Club Plantation Orch.
WMBJ—Studio program.

10:30 P. M.

KDKA—Earl Orchestradians.

Rose Bouquet.

Russian Fantasia.
Lucky Little Devil.
Songs of the Rose.
Roses of Picardy.
Moonlight and Roses.
Love Sends a Little Gift of Roses.
Ragging the Scale.
I'm on My Way to Rainbow Bay.
Vocal Solo, Eddie Gale.
Pale Moon.
By the Way.
Vocal Duet, the Paul Sisters.
Flappers on Parade.

WCAE—Keith-Orpheum Hour.
Clyde Griffin, "Nature's Nobleman;" Leo Reisman and his Orchestra, Graham McNamee, announcer.
WJAS—Night Club Romance.
KQV—Silver Slipper Revue.
WMBJ—Correct time.

11:00 P. M.

KDKA—Time; Don Bestor's Orch.
WCAE—RKO (continued).
WJAS—Jesse Crawford, organ.

"Andante Cantabile."

Prelude to "Carmen" ... Bizet
Orientale ... Cui
Sparklets ... Miles
Soloist.
Popular number (to be selected).
Andante Cantabile ... Tschaikowsky
Popular Medley.

KQV—Correct time.

11:25 P. M.

KDKA—Weather report.

11:30 P. M.

KDKA—Slumber Music.

"Valse Nobles," by Schubert.

Overture to "Mignon" ... Thomas
Selection from "Des Freischuetz" ... Weber
Valses Nobles ... Schubert
Andante, from "Fifth Symphony" ... Beethoven
Adagietto ... Bizet

WCAE—Harbor Lights.
Dramatic tale of an old Sea Captain.
WJAS—Correct time.

12:00 M.

WCAE—Tracy-Brown Orchestra.

12:30 A. M.

WCAE—Weather report.

"My Style"

JULIA SANDERSON

"Just My Style" from "Fantana" will be sung by Julia Sanderson when she returns to radio tonight as co-star of the Blackstone program, WJAS at 8 o'clock.

Preferred Stations Outside Pittsburgh

8:00 P. M.

WLW (700-428) Cincinnati—Werk Bubble Blowers.
WPG (1100-272) Atlantic City—Girls' band.
WTAM (1070-280) Cleveland—Music.

8:30 P. M.

WLW—With Libby (KDKA).
WMAQ (670-447) Chicago—Music.
WRVA (1110-270) Richmond—Mountaineers
WLW—Johnson Music (KDKA).
WTAM (1070-280) Cleveland—Music.

9:30 P. M.

KWKH (850-352) Shreveport—Studio.
WLW (700-428) Cincinnati—Heatrolotown.
WMAQ (670-447) Chicago—Music.

10:00 P. M.

WENR (870-345) Chicago—Concert.
WLW (700-428) Cincinnati—Arzen Kids.
WTAM (1070-280) Cleveland—Dance.

12:30 A. M.

WENR (870-345) Chicago—Comedy sketches.
WLW (700-428) Cincinnati—Variety hour.

(Copyright, 1929.)

McCreery & Co.

STYLE — QUALITY

WOOD STREET AT SIXTH AVENUE. ATLANTIC 4600.

Two Important Fashions Interpreted by McCreery's

Selected for Their Masterly Design, Fine Quality, Superb Workmanship

Rosalyn Coats

Exclusively at McCreery's

$69.50

Rosalyn coats chosen with discrimination for discriminating women. McCreery's show Rosalyn coats smartly accented by massive and short curly furs (as heralded by "Vogue"). Coats styled for every type figure—the low flares that give a line everyone may wear—modified silhouettes—classic straight lines. Quality Rosalyn coats of the leading Velour du Nord (luxurious heavy velvet) and broadcloths. Brown, green, black.

Collars, cuffs, borders of Skunk, Baby Lynx, Amour Raccoon, Kit Fox, Persian Caracul, Pahmi, Lapin, Mink, Wolf

Misses' and Women's Sizes—14 to 46

A—The new muff cuff, double bottom border, Vionnet line on Caracul adorned broadcloth coat.

B—A graceful flare, spiral cuffs, deep collar make lovely this Pahmi trimmed velour du nord.

C—Clever front tucking, and to-the-elbow cuff distinguish this broadcloth fashion with Amour Coon.

(McCreery's—Third Floor)

DISTINGUISHED COATS OF BLACK RUSSIAN CARACUL

In the Self-Trimmed Mode ... a Superb Collection

$495.

McCreery's present a high mode in these black caracul coats ... meeting the vogue for black, as they do ... and the vogue for caracul, leader of the season's furs.

Flat, lustrous, attractively marked pelts, well matched and finely fashioned into:

Straightline Silhouettes
Princesse Silhouettes

With new flounce or gauntlet cuffs, and with the deep cape collars or the high standing collars that give such an air of luxury to this season's coats. All self-trimmed, as is smartest in caracul.

Sketched: Chic black caracul coat with silhouette subtly flared and fitted. New flounce cuffs ... high double collar ... scalloped at side hem.

Also Black Moire Caracul Coats in Coutoure Modes
$995. to $1350.

(McCreery's—Third Floor)

Featured in the Six-Day Selling of Home Furnishings
France Sends These MACHINE-MADE TAPESTRIES

Obtained at a Very Special Price

$15. Ea.

For that stragetic wall space by the doorway in the living room ... over the buffet in the dining room ... or on the landing of the stairway ... over the console in the hall or where you will. Lovely rich colorings like the old masters.

32x56 to 62x40 Inches

50-inch Rayon DRAPERY DAMASKS **$2.69 yd.**

The $3.50 and $3.95 qualities of nub-weaves, in green, blue, tan, mulberry and rose; and it will make the smartest draperies ever.

Marquisette TAILORED PANELS **95c each**

Fine quality marquisette, well made, with hemmed bottom and sides, and 3-inch bullion fringe set up on hem. 34 inches wide. 2¼ yards long.

(McCreery's—Sixth Floor)

Two Special Values in Dining Room Suites

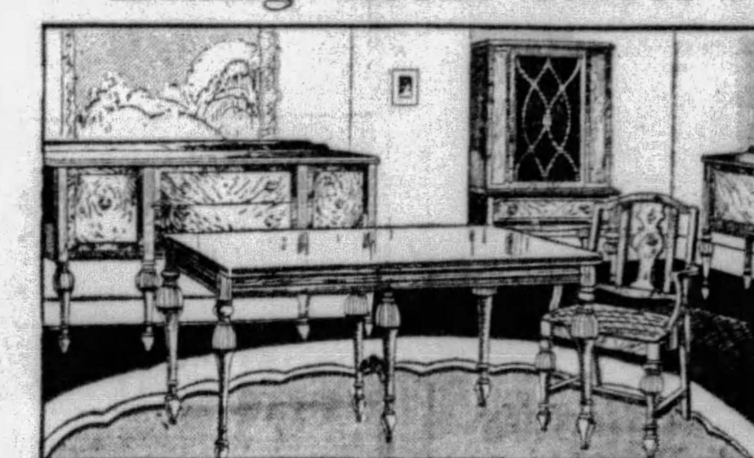

10-Pc. Heppelwhite Dining Suite .... **$250.**

Combining walnut and gumwood to advantage ... paneled in figured butt walnut with gracefully reeded post and legs. Suite consists of 66-inch buffet, extension table, console type server, glass door china closet, host's chair and five side chairs.

6-Pc. Dinette Suite in Tudor Design ... **$142.50**

Designed especially for the small apartment dining room ... in a smart Tudor design. Of beautiful English oak ... extension table, buffet and four chairs.

Convenient Payments May Be Arranged

(McCreery's—Furniture—Eighth and Tenth Floors)

An Interesting Selling of
Silver-Plated Ware
For Autumn Entertaining

$4.95

Pieces you'll want for various entertaining. Two smart designs typically McCreery's. Heavily silver plated on nickel base, in attractive flower and fruit design. Cheese and Crackers ... Sandwich Trays, side handle ... Casseroles. Another group in Early American design incudes Flower Centers, Candlesticks, Water Pitchers, Chop Dishes, Platters, etc.

(McCreery's—Street Floor)

25 Only Early American
Steel Oil Font Lamp Standards

$3.75

A very popular style of the Colonial lamp designs, simulating the old oil lamp. Quaint for Early American rooms and corners, or in modern homes that like unusual lamps. Smart steel finish.

Floral Print Shades

Parchment paper in beautiful floral designs and attractive colorings.

75c $1.00

(McCreery's—Mezzanine Lamp Shop)

Obituary

Curtis Hussey Barnes

Funeral services were to be held today from the Moreland funeral chapel for Curtis Hussey Barnes, of 6016 Walnut street, who died Sunday morning in the West Penn Hospital after a long illness. Burial will be in Allegheny Cemetery.

Mr. Barnes was a son of the late Elmore A. Barnes and was a lifelong resident of the East End.

He is survived by his widow, Elmira Sander Barnes and two daughters, Mrs. Boyd Love, of Rochester, Pa., and Mrs. Edwin M. Johnson, of Chicago, Ill., one grandchild, Lois Jane Love, two sisters, Mrs. Gertrude McArdle, of Braddock Heights, Md., and Mrs. Laura Canfield, of Oakmont, Pa., and one brother, Lee Barnes, of Pittsburgh.

Leonard Funeral.

EAST LIVERPOOL, O., Oct. 22.—Funeral services were held here at 8:30 o'clock last night for Mrs. Jane W. Leonard, 74, widow of Franklin A. Leonard, who died in her home, 804 Dresden avenue, Sunday afternoon. Burial will be made in Allegheny Cemetery, Pittsburgh, at 10:30 Wednesday morning.

Mrs. Leonard, a daughter of John and Fanny White, was born in Pittsburgh. She came here in 1890. She leaves one son, H. W. Leonard, of Aliquippa, Pa., and two sisters, Miss Jessie E. White, East Liverpool, and Mrs. T. D. Carnahan, Pittsburgh.

Mrs. Barbara Daulton

Mrs. Barbara Daulton, 33, of 113 Schley avenue, Ingram, died Sunday night. She was born in this city, and had been a resident of the district all her life. She was a member of St. George's Catholic Church, Crafton. Besides her husband, James D. Daulton, she leaves her mother, Mrs. Margaret Fries, a sister, Mrs. Rose Sassano, and two brothers, Peter and Jacob Fries, all of Pittsburgh.

Wolfendale Funeral

Funeral services will be held in St. Mary's Church Thursday morning for Alexander J. Wolfendale, 61, who died Sunday at his home, 712 Madison avenue, North Side. He leaves his widow, a son, William H. Wolfendale, and two sisters.

Kennedy Funeral

Funeral services for Mrs. Elizabeth Kennedy, 83, who died yesterday, will be held from the home, 1147 Steuben street, West End, tonight. She leaves a son, Howard M. Kennedy; two daughters, Mrs. Gertrude K. Cuthbert, of Titusville, and Grace Kennedy, and two sisters.

Koegler Funeral

Funeral services for Mrs. Anna M. Koegler, 66, who died Monday at the home of a daughter, Mrs. Margaretta A. Hegele, of 2404 McCarrell street, McKeesport, will be held from her home, 3104 Norwood avenue, North Side, at 2 p. m. Thursday. Besides Mrs. Hegele she leaves another daughter, Mrs. Marie E. Staud.

P. R. R. to Electrify Line to Washington

PHILADELPHIA, Oct. 22.—(AP.)—The Pennsylvania Railroad announced that the way had been opened for complete electrification of its main line tracks extending from New York City to Washington. Work of electrifying various parts of the line from New York to Wilmington is now under way. Electrification from Wilmington south through Baltimore to Washington has been made possible through an agreement reached between the railroad and the City of Baltimore, involving major changes in Pennsylvania lines in that city. Completion of the New York-Washington project will give the railroad a total of 799 miles of line and 2,759 miles of track electrically operated.

(Advertisement)

An Expert Specialist in the treatment of

STOMACH and LIVER condition causing bloating, collection of gases and an uncomfortable feeling after eating, attended with dizziness, palpitation and nausea. KIDNEY and BLADDER condition accompanied by pain in the back, puffiness of eyes, swelling of feet and legs, frequent, painful and scalding irritations. BLOOD and SKIN conditions with enlarged glands, ulceration of the mouth, throat and tongue and body rash. RHEUMATISM in all its forms, including enlarged and stiffened joints. NERVE WEAKNESS, HIGH BLOOD PRESSURE, NEURITIS, ANEMIA. RECTAL TROUBLE, RUPTURE, GALL STONES or any enlargement, swelling or tumor-like growths are treated without the aid of the knife. Blood and all other tests made. CONSULT THE OLD DOCTOR FREE. DR. R. H. M. MACKENZIE, the entire second and third floors of 638 and 640 PENN AVE., PITTSBURGH, PA., whose best reference is the fact that he has been located on PENN AVE. for the past 31 years. Hours 9 to 8:30 daily. SUNDAYS and HOLIDAYS, 9 to 2.

When You catch **Cold**

When you feel achy and sore all over take Grove's Laxative BROMO QUININE. Taken by more people than any other cold remedy.

30c at all druggists.

Grove's Laxative BROMO QUININE Tablets

Successful Since 1889

GAS AND ELECTRIC SHOPS

Duquesne Light Co. • SERVICE • Equitable Gas Co.

CELEBRATE LIGHT'S GOLDEN JUBILEE . . . ALL THIS WEEK

Clean Clothes and Clean Hot Water have a lot in common

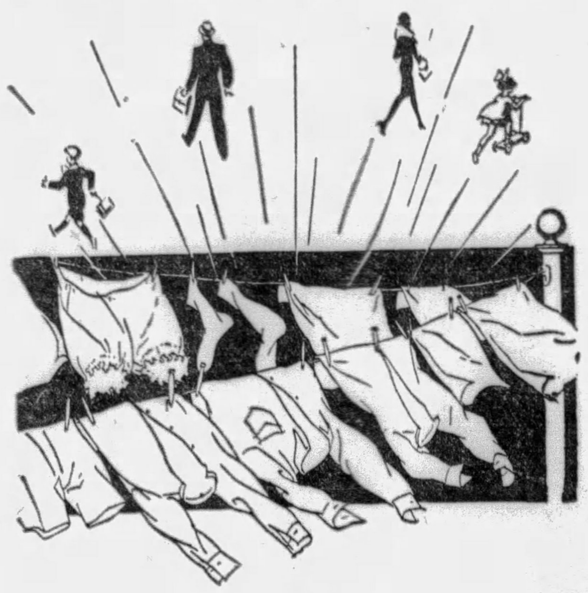

Clean, rust-free hot water has a lot of influence when it comes to doing the family wash . . . especially with the "white things." Any washable materials, colored or white wash whiter and cleaner in the hot water that comes from a Kompak or Equitable Automatic. Copper and Bronze construction prevents any rust or corrosion and keeps the hot water clear, and clean for every household use.

$5 to $20

This liberal allowance will be made for your old water heater regardless of its age or condition . . . and is deducted from the regular purchase price of the . . .

KOMPAK or EQUITABLE AUTOMATIC GAS WATER HEATER

Ask About the Special Purchase Plan

Call Grant 7600 . . . Line 302 for information

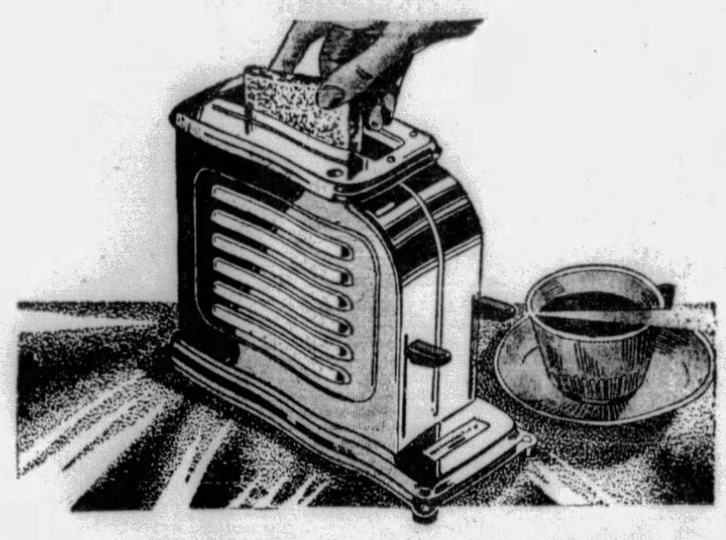

the TOASTMASTER in NEW CHROMIUM Finish

$12.50 CASH

All dressed up in shiny, new Chromium Plating, a mirror-like surface that won't tarnish or scratch . . . and all ready to take full charge of any toasting activity. It's offered, too, at the same attractive price asked for the nickle-plated model.

There's no need to watch the Toastmaster; it never burns a slice. The current turns off automatically when the toast is done. And too, the toast is hot on both sides at once ready for buttering.

It's a fast worker, this Toastmaster, you'll like it.

"Pops Up", and his Toast is ready

95c Down . . . Balance Monthly

Shop by Telephone

You may take advantage of the special Home Shopping Service for any appliances by calling—

ATlantic 4865

COFFIELD

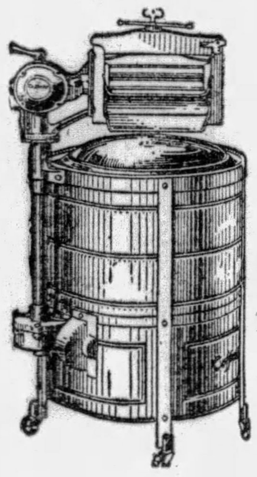

Model L-29

$119.50 Cash

Before you decide about that electric washer be sure and see this Model L-29 Coffield at only $119.50. Also inquire about the trade-in offer on the Quick Coffield model.

Ask About the Liberal Payment Plan

HOT POINT WAFFLE IRON

AT **$12.00**

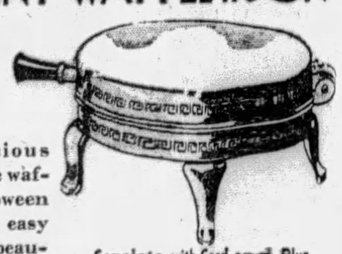

Why not delicious electrically made waffels for the Halloween Party? They are easy to make in this beautiful Hot Point iron.

Complete with Cord and Plug Ready To Use

HEDLITE HEATER

at **$7.00**

Here's a handy little heater that will chase away the cold spots this winter. It's sturdy and durable and connects to any electric outlet.

Both items may be purchased on the Special Payment Plan

THE OVEN BOTTOM TRAY Comes Right Out For Easy Cleaning

See this New **TAPPAN**

at **$96.50 CASH**

with Aluminum Flue Pipe and White Porcelain Leg Rests

There's a certain something about a Tappan that makes it just a little better, a little more range than any you have ever seen for the price.

The Speed Oven . . . the Smokeless Broiler . . . the Concealed Manifold . . . and the Removable Oven Bottom Tray are features you expect to find only in ranges priced above $100. Tappan offers this beautiful model at $96.50 complete.

Only **$5.00** per month and 18 months to pay

Delivery and Connection FREE

Only $2.00 Down

Model 20

HUMPHREY Radiantfire

This small down payment delivers the Model 20 Humphrey to your home with a lot of cozy warmth and comfort. It's a real warm friend for these cool evenings. All Radiantfires are offered on the most liberal terms ever presented by these shops.

Your Old Iron Is Worth $1.00

Bring in your old iron, regardless of age or condition. It will save you $1.00 on the regular price of either the Automatic or Non-Automatic Iron.

"American Beauty" automatic electric iron

A touch of the control lever sets the iron for any heat desired.
Then the automatic device keeps the heat constantly and evenly at that point.

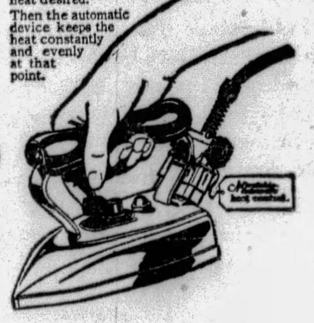

$1.00 Down

Balance Monthly

GAS AND ELECTRIC SHOPS

435 Sixth Ave. • 613 Liberty Ave. East Liberty . . . 6119 Penn Avenue

NORTH SIDE—124 West Ohio St. DOWNTOWN—427 Liberty Ave. BEAVER FALLS—1317 Seventh Ave. McKEESPORT—244 Fifth Ave.
EAST PITTSBURGH—106 Electric Ave. BRADDOCK—620 Braddock Ave. BELLEVUE—539 Lincoln Ave. HOMESTEAD—335 E. Eighth Ave.

PYMATUNING PIONEERS IN PUBLIC SERVICE

Gas Grate Burns May Cause Death

BEAVER FALLS, Pa., Oct. 22.—From burns received when he attempted to light a gas grate, Benjamin Carter, 84, is in the Providence Hospital in a critical condition.

(Advertisement)

CORNS
Off in 3 Minutes

Here's a New, Painless, Antiseptic Remedy

Isn't it foolish to suffer the stabbing pains of sore corns when you can take them out in only 3 minutes—root and all—with **Shur-Off**? No foot-soaking now—no waiting. Just get a 50-cent bottle of **Shur-Off** at Mayflower Drug Stores or at any good druggist and wet your corn with it. Keep it wet 2 minutes. Now all pain has stopped, the corn is softened and you simply peel it off. You'll be amazed how easy it is to do—how painless.

Don't put up with corns another day. **Shur-Off** is sold on a money back guarantee. Get a package now.

Shur-Off
Ends Corns in 3 Minutes

(Advertisement)

DANDRUFF GOES —ITCHING ENDS

when Zemo touches the scalp

Douse cooling, healing, cleansing ZEMO on the scalp and rub vigorously. If you're like thousands of others the way dandruff vanishes and itching stops will be a surprise and delight. Use this remarkable, clean, family antiseptic liquid freely. It's the sensible way to get rid of Dandruff and Itching Scalp. Keep ZEMO handy. Safe and dependable for all forms of itching irritations of the skin and scalp. 35c, 60c and $1.00.

100 FAST BOATS FOR RUM DRIVE

BUFFALO, N. Y., Oct. 22.—(AP.)—One hundred new and reconditioned boats will be placed in service in the big dry fleet which will sail the lakes of Erie and Ontario next spring, it was announced. Preparations already are being made for what is termed the most extensive warfare against smuggling ever attempted. The fastest craft now being turned out by speedboat manufacturers will be employed.

In sections where Coast Guard stations are widely separated, supply ships will be used to mother the lighter, swifter craft.

Federal officials say it originally intended to start the new drive against smugglers early in November, but it has been decided that such a large increase in the lake forces cannot be commenced before winter sets in.

If the listening devices placed on two Coast Guard boats during the past two weeks work as efficiently as they did in their tests the new craft will be equipped with them. They would enable the Coast Guard boats to detect the presence of rum runners within a radius of nine miles.

Through sound waves transmitted electrically to a receiving set the compass bearing and speed of the rum runner may be estimated. The propellor of the rum boat sets up the sound waves.

The listening devices are necessary because the bootleggers have been using muffling devices on their motors. The government does not believe, however, that the rum boats can muffle their propellors.

Schools in Greene Resume Sessions

WAYNESBURG, Pa., Oct. 22.—Public schools throughout Greene County resumed yesterday after being closed for one week during the teachers' institute.

For the Safety of Your Home

Sixty-five per cent of all fires occur in the home. More than 7,000 lives are lost by fire in American homes each year.

To safeguard the home and family, as well as the community, the Stock Fire Insurance companies have provided numerous measures of prevention and protection, through the National Board of Fire Underwriters and other organizations.

Such measures involve the use of proper building materials, better building practices, the testing of home utilities, lighting and heating devices, fire extinguishing apparatus, and other services.

Department of Building Construction

The National Board Committee on Construction of Buildings assembles the best available information on reliable building materials and construction methods.

Few indeed are the municipal building codes that have not used in whole or in part the information and services of this department.

The Fire Defenses of Our Cities

For the improvement of community fire defenses, the engineers of another department of the National Board—Fire Prevention and Engineering Standards—have studied and surveyed more than 400 American cities, many of them several times. Their work is supplemented in smaller cities by engineers of other organizations maintained by the Stock companies.

The improvements in water supplies, fire alarm systems, building codes, fire departments and methods of fire fighting, made upon the recommendation of these engineers, constitute a principal factor in strengthening the fire protection and fire fighting facilities of our cities.

Public use of these advisory services, which are available without charge, for the conservation of life and property from destruction by fire, has contributed to the constant decline of the average fire insurance rate in this country for more than 20 years.

An interesting booklet called "Safeguarding the Home Against Fire" will be sent free upon request.

THE NATIONAL BOARD OF FIRE UNDERWRITERS
85 John Street, New York
A NATIONAL ORGANIZATION OF STOCK FIRE INSURANCE COMPANIES
ESTABLISHED IN 1866

FRANK & SEDER

12,000 Prs. Full Fashioned First Quality
SILK HOSE
The First Time in Our History We Have Ever Offered 42-Gauge Hosiery at $1

We've never seen hosiery of this quality offered at a dollar and we doubt if you have! Even in a hosiery department known for its extraordinary values, this sale will create a sensation. Women who know values will be here tomorrow by the thousands.

$1

The same qualities — the same weave, the same texture that you find in $1.79 hose. And what is equally important you'll find a complete range of colors in EVERY SIZE. There are 12,000 pairs in the lot, but they won't last forever. Make your selection early!

Sale Begins Wednesday 9 A. M.—First Floor.

An Achievement, This—For Over Twenty Years We've Been Buying and Selling More Fur Coats Than Any Store! Fine Qualities at Unmatched Savings—In Largest Variety.

Tomorrow Truly Fashionable
FUR COATS

Black Caracul Coats
Natural Muskrat Coats
Northern Seal Coats
Black Pony Coats
Baby Seal Coats
Marmink Coats
$100

Beige Squirrel Coats
Hudson Seal Coats (Dyed Muskrat)
Platinum Broadtail
Natural Raccoon Coats
Golden Muskrat Coats
Silver Muskrat Coats
$195

Natural Squirrel Coats
Russian Caracul Coats
Natural Oscelot Coats
Natural Beaver Coat
Natural Nutria Coat
Jap Mink Coats
$295

Natural Squirrel Coat, $295.

These Fur Coats show the newest fashion trends—many are faithful copies of original French imports! Straight wrappy modes so smart with longer skirts—slightly flared coats—with most luxurious collars and new cuff details.

Deferred Payments May Be Arranged

Frank & Seder—Second Floor

THIS COAT EVENT
—Offers You the New Winter Fashions at Emphatic Savings

We wish to make this clear:—this is NOT just "another shipment of furred coats"—and decidedly it is NOT "just a group of $59.75 coats." Far from it! Here are ELEVEN HUNDRED AND FIFTY stunning coats in NEWEST SILHOUETTES—purchased during a recent temporary break in the coat market—available to the public at a genuine saving of many dollars on every garment. So apparent is their actual worth that we expect hundreds of coats to be sold before the day is half over—so COME EARLY FOR BEST SELECTION!

[$59.75]

Take Special Notice:
These Coats Are Regular $65 to $85 Coats

We couldn't possibly list all the intriguing new fashions found here! Every coat with that "new air" that bespeaks excellent designing — those new dressmaker touches that one sees only on coats of the costly couturier type! As a matter of fact, there are no less than 115 New Styles in the Lot!

Furs you little expect to find on coats priced only $59.75! And so lavishly applied! Meaning huge collars, Paquin, shawl, semi-shawl—deep cuffs—clever borders and revers of

Skunk — Civet Cat
Fox — Jap Fox
Raccoon — Caracul
Natural and Platinum Wolf
Mink-Dyed Muskrat

We consider this event an EXCEPTIONAL service to our customers, for it permits them to buy NEW COATS, at the outset of the season, at a very definite saving.

Smooth Finish Broadcloths, Velveteens and Broadtail Fabrics

Many of the coats have FLARES! Some start subtly at the hip, others at the three-quarters line . . . many flare abruptly at the knee. Whatever means is used—the important thing is that they flare. Also the wanted straightline coats.

Then there are those luxurious wrappy coats first introduced by Vionnet in Paris! With a wide flap that comes well over to the left side. ALL COATS ARE LONGER!

All the new wearable versions of this Winter's revolutionized feminine fashions are here! The new elegance achieved by tiers, by seamings, by godets as well as the popular flares!

Black coats, Brown coats, Green coats, Tan coats, Grey coats—the new Wine shades! All strikingly individual!

Misses' Sizes From 14 to 20
Women's Sizes From 36 to 44
Larger Women's, 42½ to 52½

Frank & Seder—Second Floor

Alpine Plant

THE edelweiss is native to the mountain slopes of the Alps and does not grow in any other part of the world except when transplanted.

Magazine and Fiction Page

Arch in Achitecture

THAT the construction of the arch and dome was understood as early as 3500 B. C. has been proved by excavations at the site of Ur of the Chaldees.

MARIANNE by GLADYS JOHNSON

(Continued from Yesterday)

Marianne Resolves to Save Stag After Lieutenant Has Him Arrested

WHAT HAS GONE BEFORE

In the little French village of Saint Vallier the call to arms summons all to the great war. The village schoolmaster, Andre, leaves his school and sees Marianne running toward him. They have grown to love each other and now under the stress of war the man avows his love. He folds her in his arms and kisses her, saying "I will come back—you're locked in my heart Marianne." After her aunt dies Marianne shelters four little waifs. One day she hears American soldiers marching into the courtyard. Later she misses her pet pig and finds it in the barn where the Americans are quartered. She retrieves her pet from Stag, one of the doughboys, just as Lieut. Frayne appears and demands to know if the men have been annoying her. Marianne, instead of accusing Stag, the American who had stolen the pig, tells the officer he helped her recover it. Frayne praises Stag. Later the doughboys are invited to a feast by Marianne. Stag kisses Marianne and dashes out, leaving her in tears. He comes back and begs her pardon. Just then Frayne appears and Stag goes out enraged. Stag steals a pig Marianne has roasted and gives it to Yom and Soapy. Stag learns that it had been prepared for Gen. Miller.

NOW GO ON WITH THE STORY

CHAPTER VIII.

THE General's party had left without pig—without, in fact, dinner of any kind.

As a rule, Gen. Miller was a kindly man, but just now he was hungry. It is scarcely to be wondered at, then, that he received Lieut. Frayne's stammered apologies a trifle tartly.

"Please, sir, permit me to explain," the unhappy Frayne began.

The General raised a hand. "No explanations, Frayne. No apologies. Your plans, I can see, went awry. Quite understandable, of course, but I might appreciate it more if my dinner had not gone awry also. Good joke, of course; ha, ha! Good night, Frayne—"

"Ha, ha!" The dismal laughs of the Colonel and the Major floated back as they followed their General into the night.

Livid with anger, Frayne returned to the kitchen.

Marianne was crying. Stag was vainly trying to console her.

"Honest, Marianne, I thought you were just cooking it for Frayne and I just couldn't stand it. I—I'm just so darned crazy about you that I saw red—"

He checked himself and snapped into salute as the Lieutenant entered.

Frayne's eyes narrowed unpleasantly on the other man's face.

"A fine trick you played . . . disgracing me in the eyes of the whole army!"

"Before God, Lieutenant," Stag spoke earnestly, "I didn't eat your pig—"

"What did you do with it?"

"I—I just showed it to some fellows."

"Trying to put the blame on your comrades, eh?"

"No, no, Lieutenant! It was some—some strangers double-crossed me," floundered the wretched Stag.

With a murderous glance, Frayne blew a whistle. "Very well, I'll put you where you won't be double-crossed for some time."

"Oh, M'sieur!" gasped the girl. "What you do to him?"

She gave a little scream as two military police of Frayne's detail entered in response to the whistle.

"Ah, do not send him away!" She ran in front of the wretched Stag. "Please—please—it is my fault. I gave him the peeg. I, alone, am to blame—"

Stag's eyes caressed her . . . "You good little kid . . . That won't do any good, honey. It's comin' to me, I guess. But gee, I'm awful sorry I got in this mess—"

Putting aside her clutching hands, Frayne strode after the three, his face like a thundercloud.

Left alone in the big kitchen where the fire was beginning to sink into red embers, Mariane burst into fresh tears. Not even when Andre had marched away, had she felt more desolate.

"Oh . . . they take him away, and he did not mean to do wrong . . . " came her little shaken whisper. "He only have the heart-burnings for me . . . " Comfort in that, even in the midst of her distress. It was not hard to forgive the man who had erred through jealousy of her.

She was startled by a stealthy step on the back stairs. A timid knock on the door.

Soapy's head came cautiously to view.

"Gosh," his tone was an awed whisper, "They took him away, didn't they! We saw 'em go across the yard. Say, was the lieutenant awful sore?"

He came into the house followed by his shadow Yom. The faces of the two were unnaturally grave.

Yom's glance took in the girl's wet cheeks. "Gee . . . I bet there was the devil to pay!"

"Ah, M'sieur —" Marianne's voice broke. "What they do to him? Do they put him in prison?"

Not even now could Soapy be entirely serious. "For ninety-nine years. He'll have a beard whiter'n Santa Claus when he gets out."

"Ah, you make fun of me!" she cried softly. "Please—PLEASE—I appeal to you. I do not know the ways of the American armies. Are they so severe?

Soapy's round blue eyes traveled over her pleading face. No foolin' the little Frenchie was all worked up over this thing! Gee, she really liked Stag better'n the M. P. He nudged Yom and whispered. "Here's where I do Stag a good turn—"

Turning back to the girl he answered, very solemn.

"Severe! I'll say they're severe." Swipin' an officer's dinner . . . Say, if the war was still on they'd probal'y have shot him. As it is maybe they'll just keep him in the guard house until we land in America. He's in WRONG, that boy is!"

"Oh, dear! Oh, dear!" She beat her hands together. "It was my fault. I make him angry. He think I cook for Monsieur Frayne alone."

Soapy shook his head in solemn regret. "Yep, it's too bad. I guess we won't any of us see him again . . . Poor Stag . . . They keep 'em in a damp calaboose, you know, an' the rats are pretty bad. . . I hope for his sake we get back to the States quick."

She gave a little sob. "Oh—what to do! Perhaps—" she raised her wet face and hope shone in her eyes, "perhaps if I go to the general and tell him how it was—he will be kind maybe—"

"Oh, no—" Soapy shook a positive head. "You can't enter our Army Camp, baby. They don't let no dames in, young or old or speckled."

"Ah, but I will BEG them—" cried the desperate girl. "I will ask them as great favor—"

"Not a chance, is there, Yom? You see, the only way to get in to see a general is to be offyseer—you know—with Sam Brown belt and a lot of gold scrambled eggs on the shoulders."

There was a hopeless little droop to the girl's body as she walked away from them. She was about to slump in the big chair before the fireplace when a sudden thought electrified her. She wheeled, her eyes sparkling through the red light.

"Maybe Officer Francais! Maybe French officer—hee can get into see the General, hey?"

For a moment Soapy quaked. Did the girl know some big Frog officer whom she would send to intercede with Gen. Miller?

"Well—sure . . . ." he admitted reluctantly. "Of course any sort of an officer can get in to see a general—But look here, baby—"

With one of her bewildering changes of manner she was almost shoving them out of the door. "Oh, please do go now! You are so kind to come to comfort me, but I've mooch to do! Oh, mooch!"

There was nothing for Soapy and Yom to do but to obey those small imperious hands and get out.

Marianne bolted the door and ran breathlessly upstairs. Down the dark hall she flew, light—that she might not disturb the sleeping children.

At the end of the hall was a small locked bedroom—a spare room which had not been used since the first year of the war.

Hands shaking with eagerness, the girl unlocked the door and entered. She lit the candle on the dresser.

From the depths of the dusty mirror her own white-faced, starry-eyed image looked back at her. Marianne addressed it.

"I will save him . . . I will save him from those dampness and those rats . . . "

From the drawer of the rickety dresser she pulled a pile of clothing.

In the early days of the war a young French lieutenant had been billeted here at the house of Madame Espard and her niece. A young officer who had never returned after Verdun . . .

Here, neatly folded was a uniform he had left—complete even to the cap.

The girl flung it on the bed and began to pull off her own clothes with hands that shook with haste.

(To Be Continued Tomorrow.)

(Copyright, 1929, King Features Syn., Inc.)

INQUIRING ABOUT THE "DISASTER"

Yom's glance took in the girl's wet cheeks. "Gee . . . I bet there was the devil to pay!"

LOVE'S AWAKENING

A Continuation of Love's Embers

—By ADELE GARRISON—

Lillian Comes to Rescue When Philip Demands Explanation

MY EMPLOYER was angry. I knew that instantly, for though his tones were suave, they had the chill of Antarctic ice.

"Mrs. Graham?" he said when he had made sure of my number. "This is Philip Veritzen. I am appealing to you for light upon a very perplexing situation. I return to my hotel to find my son gone with no forwarding address. The management tells me that my friend, Mr. Jackson, was taken to a hospital last week after an attack by miscreants. The hospital refers me to Mr. Underwood for all information concerning Mr. Jackson. A telephone to the Larches brings the answer from the company that the telephone has been permanently discontinued, that the tenants were summer people and have left. I am now telephoning you. Can you give me any information?"

I resisted the impulse to tell him tartly that if he had talked to me first it would have been unnecessary for him to question anyone else.

"Yes, I can tell you what you wish to know," I said in tones that matched his own. "Noel and Mr. Jackson, and Miss Lincoln all are staying here at the farmhouse."

I think the famous theatrical producer came nearer to excited sputtering than his poise had ever risked.

"Wha—What's that?" he asked quickly, then his tones congealed again.

"Will you be good enough to explain?" he asked, or rather demanded, and I could have fancied myself in the offices of the Veritzen organization, with the great man icily demanding explanations of some error in judgment or action upon the part of a subordinate.

Lillian came hurrying down the hall toward me, giving me a signal to stop talking till she had spoken to me. I spoke quickly into the mouthpiece.

"Will you wait just a second or two, Mr. Veritzen? I am compelled to leave the telephone for an instant?"

"Of course," he returned courteously, but there was distinct displeasure in his voice, and I knew that intense annoyance at being kept waiting was his.

I put the receiver down, and hurried over to Lillian who swung me away from the telephone so that we no longer faced it, and began to question me in the almost inaudible fashion which she perfected during her secret diplomatic work in the World War.

"Phil Veritzen?"

I nodded.

"Wanting the low down on everything, I suppose."

"Exactly."

"And in the general humor of a cobra with its head waving?"

I could not suppress a grin despite my irritation at my employer.

"That describes his attitude perfectly."

"Well! There's one thing certain. He mustn't come here. We've got enough on our hands now without him caroming around the billiard table. You must flag him someway. It will be all right after we get into the hotel tomorrow. But here, with everybody keyed up to the last notch, he'd be just about as soothing as salt and vinegar. Is your car in shape?"

"It was an hour ago."

"You're as cautious as a Vermonter," she said, grinning impishly. "Now I'm going to put you under orders. 'Yours not to reason why,' and all the rest of it. I'm going to talk to the gentleman now, and you're going to follow my cues. It will involve a drive for you with the old mule, but I'll manage things so the Dicky-bird won't make too high an ascension."

She swept past me imperatively and picked up the dangling telephone receiver.

"Phil?" she said, airily. "Hello! old darling. Life is sweet to me again now that I'm hearing your voice. Where are you, and how many minutes have you free?

"Oh; that's lovely! No, Mrs. Graham can't come back to the 'phone. I won't let her. You heard me, and it's already in words of one syllable, so I won't repeat it. But if you'll drive your car directly down to Bridgehampton Beach, I'll drive down to meet you. Perhaps I shall be accompanied. Who knows? At any rate you'll receive the explanations you desire, and you can't get 'em in any other way. Me, I tell you so. Business of hammering the table. Ta-ta, old dear. See you in 15 minutes or thereabouts."

(Copyright, 1929, Newspaper Feature Service, Inc.)

Ritzy Rosalie

© 1929, King Features Syndicate, Inc., Great Britain rights reserved.

It was raining and Rosalie simply had to go to the library to collect material for her literary club talk. She waterproofed herself as much as possible and started out. Her black and white galoshes are rather novel in that they present an unbroken front and fasten with metal slide fasteners in the rear. The top of the fastener in the rear is concealed.

(Copyright, 1929, King Features Syn., Inc.)

The Sun-Telegraph Fifteen Cent Pattern

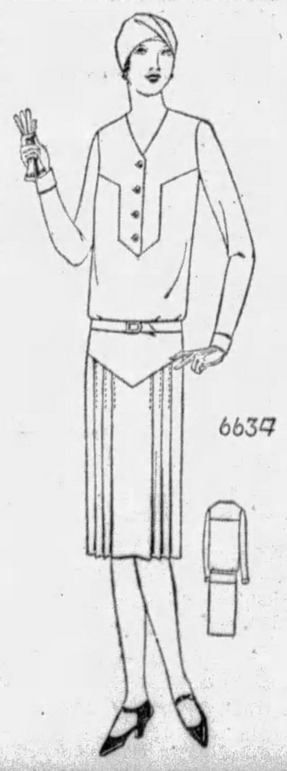

A SMART DAYTIME DRESS.

Jersey weaves, or wool crepe or Canton crepe is suggested for this pleasing design. One could also use printed velvet or satin. The waist is fashioned with shaped yoke portions in front and a yoke in straight outline at the back. The skirt portions also are finished with yoke sections, and groups of plaits supply fullness over the front. The sleeve is a fitted model finished with a turned up cuff. A belt covers the joining of the waist to the skirt, and holds the waist with slight blousing.

The pattern for this pleasing dress is cut in six sizes: 34, 36, 38, 40, 42 and 44 inches bust measure. To make a 38 inch size will require 3¾ yards of material 39 inches wide. To finish with bias binding at lower edge of waist yoke, at neck, cuffs and skirt will require 3½ yards 1½ inch wide. The width of the dress at the lower edge with plait fullness extended is 1¾ yard.

COUPON.

This pattern will be sent on receipt of 15 cents (silver or 3c and 1c stamps). Make number, name, address, etc., plain. Send to Pattern Department, The Pittsburgh Sun-Telegraph, Pittsburgh, Pa.

No. 6634. Size.....

Name .....

Street and No. .....

City ..... State .....

Tomorrow's Horoscope

Wednesday, October 23

A MOST lively and eventful day is the forecast based on the dominant positions of the planets inciting to initiative, action, progress and achievement. All affairs will react to this enterprising spirit, possibly causing upheavals of a sudden nature and at first seemingly disintegrating. But this is solely to make way for enterprise and advancement in new avenues, where the resources and ingenuity may be tested. Employment should bring promotion or preferment, new projects should thrive, but be cautious in signing papers. Personal matters are under an inharmonious rulership.

Those whose birthday it is are on the threshold of a year of great opportunities for prosperity and progress, with much activity and stirring about. Sign all writings cautiously and preserve the personal harmonies in all relations.

A child born on this day may be resourceful, enterprising and ingenius in many directions and should carve for itself a notable career. Its domestic or personal contacts may not be so fortuitous.

Correct Manners

By Mrs. Cornelius Beeckman

Revealing Secret Marriages

DEAR MRS. BEECKMAN:

Will you please tell me what to do in a case like this? I was married a year ago very quietly having only my parents as witnesses. My husband, who hasn't any relatives except two brothers, did not have anyone at the ceremony. Now the fact of the matter is, for some personal reason he did not want his relatives to know of his marriage so we decided to keep it a secret. Now we have our own home, and have decided it might be the appropriate thing to send our announcements to the effect that we were married. How should I go about it in the most tactful way, so that everything will prove successful? Do you suppose it would be all right if I were to have a little party and invite his family after we announced our marriage?

We haven't received any gifts as yet, due to the fact that only the immediate members of my family were present at the ceremony, consequently no one else had the opportunity to really send any presents. —N. H.

BY far the best way for you to celebrate the announcement of your marriage would be to give a party to your friends. Wouldn't you like to have a house-warming, say on a Sunday afternoon or a Saturday afternoon, and serve your refreshments in the buffet supper fashion? In this way you can invite more people than if you plan to have a dinner, and the informality of this kind of party is very attractive. I should not, if I were you, send out formal announcements of your marriage, at this late date.

Announcing the Marriage

DEAR MRS. BEECKMAN:

Please advise me as to who is to send out announcements after a marriage, where no announcement was made before the marriage? Both my parents are deceased, although I have married sisters, but my fiance has both parents living. M. K.

IT would be in excellent taste for your oldest sister and her husband to announce your marriage.

Acknowledging a Payment Of Debt

DEAR MRS. BEECKMAN:

Should a registered letter be acknowledged by a young lady? I sent a five-dollar money order by registered mail to square a debt of borrowed cash. FRED.

YES, the young lady should acknowledge a registered letter—should write a note of acknowledgement.

(Copyright, 1929, Premier Syndicate, Inc.)

The Marry-Go-Round

By HELEN ROWLAND

Speaking of Men—

NO matter how sophisticated modern women may become, the "baby stare" will always be more deadly to the male than the most provocative "come hither" look. It makes him feel so "masterful."

HELEN ROWLAND

* * *

Some women go right on chasing illusions at 40; but by that time, most of us are kept eternally busy dodging DISillusionment.

* * *

At this exciting season of renovation, a man never knows when he opens the front door, whether he will find his Home gone Spanish, Oriental, Queen Anne, Early American or old Italian.

* * *

When a woman isn't getting over a love-affair, she is always getting into one; but, the average man is so ambidextrous that he can do both at the same time, without even getting his dates or his emotions mixed.

* * *

A man cannot KILL a healthy conscience, but he can usually anesthetize it, long enough to enjoy the first few kisses and as much as he really wants of the little flirtation.

* * *

Somehow, it is always a shock to a man, to read his wedding announcements, fresh from the printer—and to realize that the last loop-hole of escape is closed to him.

* * *

Love depends so much on the power of the imagination. But, alas, a man gets so little chance to exercise his imagination, these days, that it has become almost as useless as the appendix.

* * *

It is so difficult for a man to find both a mental stimulant and an emotional stimulant in the same woman. Yet, even when he succeeds, he is often foolish enough to permit himself to be lured away from her by the first baby-faced little thing who appeals to his eyes and his senses.

* * *

A little sympathy is a dangerous thing—especially to a man, who is just convalescing from a shattered love affair.

(Copyright, 1929, King Features Syn., Inc.)

How to Keep Well

—By DR. ROYAL S. COPELAND—

Bribing Child to Eat Food "Good for Him"

RECENTLY an interesting report was made by Dr. Marguerite Gauger, of Teachers College Institute of Child Welfare Research, concerning the feeding of children. This report deals with experiments made with a group of children ranging in age from 18 months to a little more than 3 years. Knowing the difficulty many parents have in feeding their children, these experts worked along this line, hoping to solve the problem.

DR. COPELAND

The average child may be said to be emotional and temperamental. What they will eat today they will refuse tomorrow. It was found that eating was made easier by following a daily routine without conversation about the food or coercion in eating. After a while they learned to take food as a matter of course, thus proving that much of the dislike for certain foods can be overcome in early life.

Nothing is more difficult than to induce a child to eat the things he does not want. Sometimes children will take a food distasteful to them by promises of a reward. This is not good practice. It sets a bad example, and the bribing must be increased and often repeated.

In the tests by Miss Gauger, harmless substances were fed to the children and so given as not to interfere with their regular diet. Some were pleasant to take and others were not. They were given chocolate during one period and showed a decided liking for it at first, but after a month they were indifferent to it.

At another time a vinegar and salt solution was given daily. At first they naturally showed real dislike, but after a period of four months they took this strange concoction as a drink without any apparent distaste for it.

I cite these two instances to show that children will eat almost any food if they are properly supervised. Eating spinnach, carrots, broccoli, beets or peas becomes as much a habit as wearing clothes.

I fear that too many parents regard the training of their young children from the wrong viewpoint. One of these is the belief that the child will not eat unless forced to do so. Of course, if you put the dish of food before the child and say, "Now, Johnny, you must eat this because it is good for you," the suggested thought is that perhaps Johnny had no intention of eating that particular thing.

It is the part of wisdom to take some things for granted. Do not constantly urge the children to eat during the meal. Appear disinterested while feeding the child, rather than assuming the usual coaxing and wheedling attitude toward him.

He will come to understand that he should eat the things placed before him as regularly as he takes his daily bath or dresses in the morning. There will be times enough in his life when coaxing or the offer of a reward may be necessary. Forcing a child to eat is harmful rather than beneficial. Be firm, but do not concentrate all your attention on the matter of food.

Maintain a pleasant and cheerful atmosphere at mealtime. This will help the child to create for himself a happy and harmonious spirit while he is eating.

Answers to Health Queries

MRS. M. L. Q.—I am suffering from bunions. What would you advise? Is an operation advisable?

A.—Wearing broad-toed shoes is often helpful under these circumstances. In some instances placing a pad of cotton between the great toe and the second will relieve pressure on the joint and bring about general relief. Where the trouble is of long standing and very painful more drastic measures may be necessary. Examination will determine whether or not such procedure is advisable.

* * *

THANK YOU. Q.—What causes my face to be hot and flushed and my hands cold?

A.—Your circulation is probable poor. Build up your entire system and you will improve.

* * *

A. C. Q.—What causes excessive perspiration?

2—What should a girl weigh who is 16 years old and five feet two inches tall?

A.—Nervousness will cause this trouble. You should have treatment.

2—For her age and height she should weight about 114 pounds.

* * *

MRS. S. P. Q.—Is cereal served with cream and sugar, also a glass of milk and orange juice, a suitable breakfast for a child going to school?

A.—Yes.

* * *

R. L. L. Q.—How much should a woman aged 34, five feet five and one-half inches tall, weigh?

2—Is it best to go on a milk diet or eat less of everything?

A—She should weigh about 136 pounds.

2—The latter way is best.

* * *

G. M. C. Q.—I feel hot all the time and my face and hands perspire. What is the cause?

A.—It would be impossible to make a diagnosis without an examination. Consult a physician and have your temperature taken.

(Copyright, 1929, Newspaper Feature Service, Inc.)

Young Mother, Once Thin, Weak, Gains 5 Lbs. and New Strength

Don't Be "Skinny," Gain Pounds New Quick Way

Photos of two different girls show how "skinny" girls are unattractive because of lack of alluring curves.

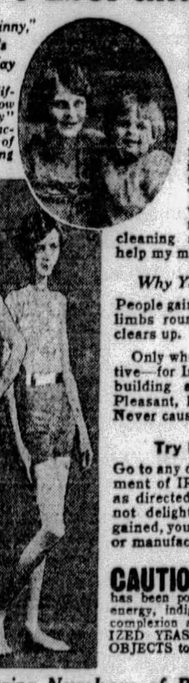

New Combination YEAST and IRON Changes Hollows to Curves in 3 Weeks—*or pay nothing*

"I gained 5 lbs. while taking IRONIZED YEAST. That means quite a bit, as my folks are both thin. What I prize most is the difference in the way I feel and the pep I have. Before I took IRONIZED YEAST I had to hire a girl to help me with any hard work. But now I do all my housecleaning alone and help my mother too." Mrs. George Becker

Why Yeast and Iron Works So Quickly!

People gain 5 to 15 pounds in a few weeks. Skinny limbs round into chubby curves. Pimply skin clears up. Tired feeling vanishes.

Only when Yeast is IRONIZED is it more effective—for Iron is needed to bring out the weight-building and strengthening values of Yeast. Pleasant, handy little tablets. No yeasty taste. Never cause gas or bloating.

Try It on "Money-Back" Offer

Go to any druggist today and get a full size treatment of IRONIZED YEAST. Take it regularly as directed. If after this generous trial you are not delighted with weight and health benefits gained, your money promptly refunded by druggist or manufacturer.

CAUTION! While the amazing health-building value of IRONIZED YEAST tablets has been positively demonstrated in cases of lack of energy, indigestion, constipation, skin eruptions, poor complexion and generally weakened condition IRONIZED YEAST should not be used by anyone who OBJECTS to gaining weight.—©I. Y. Co.

Amazing Numbers of Pennsylvanians Write Letters Like These!

What IRONIZED YEAST has done for all these folks it should certainly do for you. Take advantage of our generous trial offer. If not delighted, get your money back.

Gains 10 Lbs. in 3 Weeks

"Was thin and wanted to gain weight. Tried IRONIZED YEAST. Gained 10 lbs. in 3 weeks."—Michael Sherman, Allentown, Pa.

Gains 8 Lbs. Clears Skin

"Gained 8 lbs. in 3 weeks taking IRONIZED YEAST. Sleep better; much stronger; appetite is better. Pimples and blackheads gone."—Mary Porcha, Wall, Pa.

Gains 10 Lbs. in 1 Month

"Gained 10 lbs. in 1 month taking IRONIZED YEAST. Skin blotches all gone."—Mary Mader, Pittsburgh, Pa.

Pimples are Disfiguring

Why Tolerate Them

when

Cuticura quickly soothes and heals

Gently anoint with Cuticura Ointment, then wash off in a few minutes with Cuticura Soap and warm water . . . For all skin troubles there is nothing better.

Cuticura for PURITY

Ointment 25c and 50c. Soap 25c. Talcum 25c. *Sample each free. Address:* "Cuticura" Dept. 11T Malden, Mass.

CZARIST CHIEFS EXECUTED

MOSCOW, Oct. 22. (AP.)—Five former generals in the imperial army, named Mikhailev, Vyssochansky, Dymman, Dekhanev and Schulga, were executed by a firing squad yesterday. They were charged with promoting a counter-revolutionary movement whose chief aim was to weaker the Red army and pave the way for foreign intervention.

A number of other defendants were sent to concentration camps for varying periods of hard labor. It was charged that they were connected with war industries of Soviet Russia and had maintained an elaborate espionage system.

Former Mahoning Sheriff Very Ill

YOUNGSTOWN, O., Oct. 22.—J. C. Umstead, former sheriff and prominent in politics for many years, is critically ill at his home.

Carries Dynamite, Long Knife; Nabbed

WASHINGTON, Pa., Oct. 22.—Tony Kapta, of Bertha, near Burgettstown, faces hearing before a justice of the peace because he is too careless with dynamite and goes armed with a two-foot butcher knife. Kapta was arrested after, police say, he tossed a stick of dynamite against one of the outlying buildings at the filling station operated by Mr. and Mrs. Joe Romeo, near Langeloth.

He had the knife when arrested. No one was hurt when the explosive let go.

Driver Sentenced To Jail, Fined

FRANKLIN, Pa., Oct. 22.—Martin Ball, of near Kennerdell, pleading guilty to driving an automobile while intoxicated, was fined $200 and sentenced to three months in the Venango County jail.

SCHOOL STRIKE WON BY PUPILS

BELLAIRE, O., Oct. 22.—(AP.)—The seven-week strike of 31 pupils of the McClainsville district rural school ended in a victory for the pupils here yesterday. Parents of the children objected to closing of the school and refused to permit them to attend the St. Joe school, after a consolidation ordered by the state director of education, J. L. Clifton.

The pupils assembled on the school lawn daily during the strike and received instruction from an older pupil. When they reported at school yesterday they found the building open and a teacher awaiting them. The township board of school trustees has peen advised the state will not give aid to maintaining the McClainsville school.

QUITS AS STATE W. C. T. U. HEAD

WARREN, Pa., Oct. 22.—(AP.)—Mrs. Ella M. George, of College Hill, Beaver Falls, who served as president of the State Women's Christian Temperance Union for 22 years, was made honorary president of the organization yesterday after she had declined to be a candidate for re-election. Mrs. Ella B. Black, of Beaverdale, was named president.

Mrs. Lillian Trezise, of Dubois, was elected vice president; Miss Linnie J. Long, Beaver Falls, recording secretary, and Mrs. Catherine Wisler, of Philadelphia, treasurer.

Carter De Haven to Wed

CHICAGO, Oct. 22.—(AP.)—Carter De Haven, 40, Los Angeles actor, today obtained a license to wed Miss Evelyn Burd, 23, also of Los Angeles.

FRIEND'S

900-908 Penn Ave. Corner 9th Street

3-Hour Sale! Till Noon Wednesday

CLOTHES HAMPERS

Strong, heavy basket weave clothes hamper with lid. 25 x 17½ in. Worth $1.50.

69c

No Mail or Phone Orders

Repeated By Popular Demand!

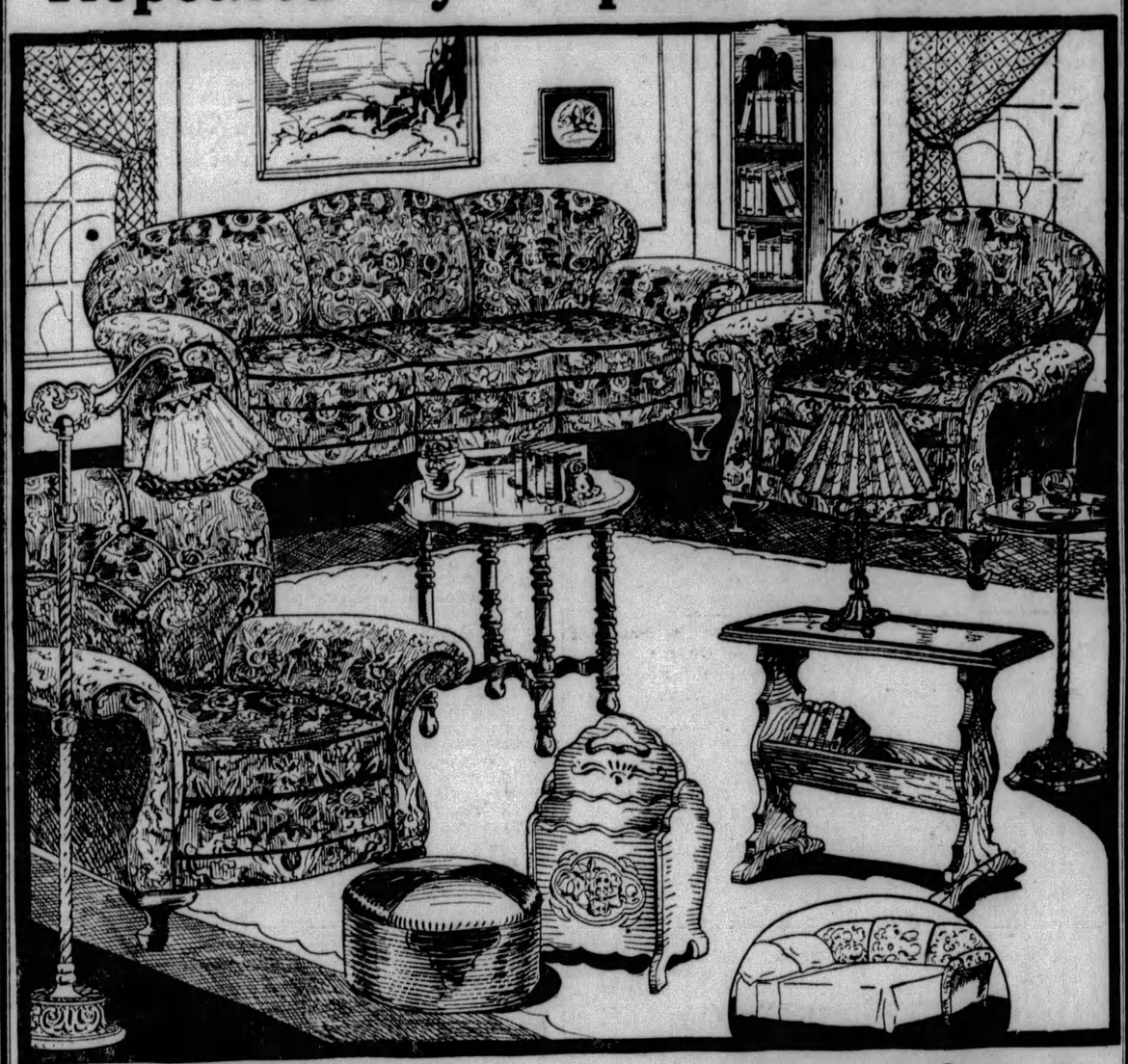

12-Piece Living Room Outfit!

$139

Including KROEHLER'S Newest Style DAVENPORT-BED Suite

Davenport-Bed, Arm Chair, Button-Back Chair, Pair Book Ends, Magazine Basket, Bridge Lamp, Table Lamp, Center Table, Metal Smoker, Smart End Table, Velour Upholstered Hassock

At the request of many of our friends, we have arranged to repeat this wonderful 12-piece Kroehler Living Room Outfit . . . but just for tomorrow, and at the same low price as before! There seems to be a strong demand for groupings that will completely furnish living rooms in good taste at a popular low price! Friend's present just the opportunity and at savings hard to duplicate! Twelve pieces, as listed to the left, for $139! Don't forget the Davenport opens to a full size comfortable bed—an added convenience!

$10 Down—Easiest Payments!

Screen Grid Philco Radio

$119.50

Noted for rare tone quality, selectivity and volume. Complete less tubes.

Free Installation

Davenport Table

$5.95

Large new style Davenport Table constructed of hardwoods in mahogany finish.

$1 Down!

ABC Double A

$119.50

The big capacity copper tub is capable of washing sixty pounds of clothes an hour.

Easiest Terms!

Newest Combination Range

$79.50

Worth $125!

White porcelain enamel, grey trimmed. Four large gas burners and two-hole cast iron firebox to give inexpensive winter and summer service. 16x18-inch oven and broiler. Asbestos and aluminum lined.

Friendly Payments!

Lowest Price High Grade Hot Blast

$19.50

This Downdraft Hot Blast Heater is guaranteed to save at least one-third fuel! Burns coal, coke or wood! Holds a fire for 24 hours! A fine heater for the living room!

Small Down Payment!

LARGEST CREDIT CLOTHING INSTITUTION IN AMERICA

Palace Credit

HOME OF CHEERFUL CREDIT 623 LIBERTY AVE. ENTIRE BIG BUILDING—NINE BIG FLOORS

40 WEEKS to PAY First payment gets the Goods

WORLD'S EASIEST CREDIT

9TH ANNIVERSARY SALE

Bringing to a close the Biggest Bargain event in Palace history—selling thousands of garments at cost and below cost, with many hundreds of new customers joining the happy Palace family. There are Great Values for you to-on your own terms of credit. Pay Just As You Can Afford.

LUXURIOUSLY FURRED Coats

$29.50 $19.50 $39.50

AS LITTLE AS $1.00 A WEEK

Many styles to choose from all at great bargain prices; coats whose fashion-smartness and quality will cause them to be worn with pride anywhere. The furs are used so extravagantly that in most instances they determine the line of the coat. Every coat is beautifully tailored . . . beautifully silk lined.

SPECIAL SALE COATS VALUES TO $30 FOR ONLY.... $16

ALSO OTHER FINE FUR-TRIMMED COATS AT $45—$55—$60 TO $95

THE FURS—Black Fox, Caracul, Skunk, Kolinsky, Civet, Manchurian Wolf, Natural Pahmi, Black Lynx and other Fine Furs.

A charming Group of NEW FALL SILK DRESSES

MARKED to go at 2 FOR $11

Flat and Canton Crepes, Rich Satins, Georgette. In the new Fall colors. Black, Skipper Blue, Chocolate Brown, Bottle Green, Ruby Red—Complete size ranges. For Misses, Women and Stouts. Take both dresses right with you—pay while you wear.

OTHER DRESSES $10—$15—$20—$25 EASY CREDIT

The Newest Fall Styles in Shoes for WOMEN Specially priced at $3.85

Extensive assortments of the smartest shoes for all occasions. The most advanced styles . . . the most popular materials . . . and in the smart colors of the season. Straps, pumps, oxfords . . . high or low heels. The Nationally-Famous LADY GLORIA SHOES Included in This Sale.

Girls' Furred Coats At a Big Saving $5.00

Just received a special shipment of these attractive models—they will delight both the girls and their parents—

Boys' 4-Piece Suits and Overcoats Made to Sell Up to $10..... $5.00

Just the kind of garments for boys in school—sturdy and stylish—at an unusual saving.

MEN! You Can Choose From Our 2,000 Nationally Famous Garments on the World's Easiest Credit—Only at The Palace It's "Pay While You Wear."

ONE and TWO PANTS London Tex SUITS TOPCOATS OVERCOATS

$18.50

Snappy patterns at a price that means exceptional saving. Every suit in the selection correctly tailored. Single or double breasted. There are new smart colors, distinctive patterns and fashionable Fall fabrics.

OTHER SUITS, TOPCOATS AND OVERCOATS $22.50—$29.50 $35 to $45

THE SUN-TELEGRAPH

Enjoys by Far the

Largest Sunday Circulation

Ever Attained by Any

PITTSBURGH NEWSPAPER

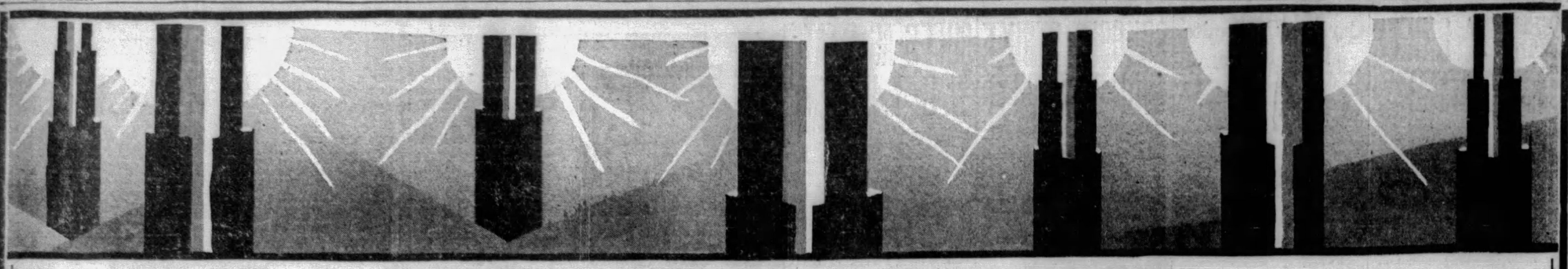

Youngsters Enjoy Dressing Themselves in These

ZIP-ON Outdoor Togs

Zip! On go the leggins and blouse. And comfort, style and protection are assured with one gesture. Snug fitting. Yet loose enough for the most active. Smart shades to choose from. Zip-On garments have the genuine hookless fasteners which cannot open accidentally, jam or rust.

Suede Sets—

Sizes 2 to 6.....10.95
Sizes 7 to 10.....12.95
Helmet to match..... 1.75
Jersey leggins.....1.95 to 3.95
Suede leggins..... $5 to 5.95

NEW ESCALATORS TO THIRD FLOOR

Men's Suits and Topcoats of Kuppenheimer Handcrafting

$40 $50 $60

THE SUITS are eloquent of grace in every draping line . . . tailored in masterly fashion from fabrics that represent the quality weaves of domestic and foreign looms. Man-approved shades and patterns are in splendid variety here and every man's suit-whims can be satisfactorily met.

THE TOPCOATS are every bit as deftly styled as the suits . . . their fine, broad assortments show a variety that is all-inclusive. And you can be certain there's a model, a size and a shade here that will please you. Raglan and box styles, of course, and a splendid array at each of the prices.

NEW ESCALATORS TO SECOND FLOOR

—1879—

Incandescent Light Invented by Thomas Alva Edison

—1929—

World's Greatest Retail Lighting System at Kaufmann's

Three years ago Kaufmann's set out to design for Pittsburgh the most unique, original and beautifully lighted Main Floor of any retail establishment on earth. Before a single plan was set on paper, the whole world was traveled by architects and members of our staff—to gather ideas for this momentous project. It is a happy coincidence that the practical completion of this magnificent lighting system, which gives to the electric light a new meaning in store architecture, should coincide with the 50th anniversary of the invention of the incandescent light.

Visitors

to Pittsburgh's great celebration of Light's Golden Jubilee are invited to make full use of the many conveniences afforded by this store. (Information Desks, Arcade and First Floors.)

Men's Monogrammed Handkerchiefs

Order Now for Christmas

1.95 2.95 3.95

Set of 6 Set of 6 Set of 6

Fine quality, pure Irish linen handkerchiefs, nicely hemstitched. And you may choose from eleven different styles of embroidery for having your initials or your name placed upon each set. There are three separate qualities of handkerchiefs and you may choose from seven distinct shades of embroidery. By all means place orders early, if you plan upon using these for Christmas giving, as we must have several weeks to complete an order.

THE STORE FOR MEN . . . MAIN FLOOR

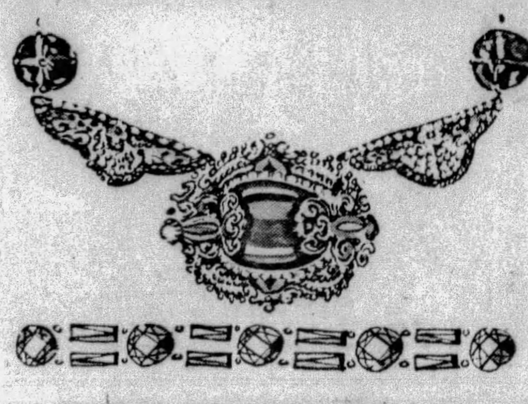

Sale! 10,000 Pieces Novelty Jewelry

50c

Necklaces, brooches, bracelets, earrings! Bright colored stone jewelry in gold and silver colored mountings. A sale of pieces that are worth more than this price. Guided by former sales of this kind—anticipating a similar reception—we have provided greater selling space, more salespeople.

KAUFMANN'S . . . MAIN FLOOR

Women's Adoria Bags Match Adoria Shoes

7.50

Bags that in themselves are most desirable. Smooth kid trimmed with kid inserted. Suede simply fashioned or finished with kid or reptile. Some with interesting ornaments. In the Fall colors that harmonize with new costumes. You may choose a bag to match perfectly your Adoria shoes.

KAUFMANN'S . . . MAIN FLOOR

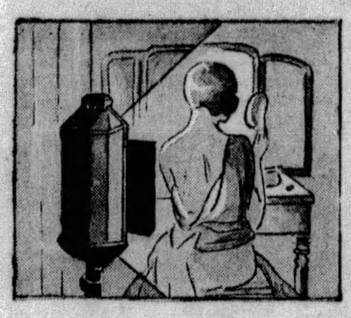

"Eveready" Sunshine Lamps

Guard Your Health in Winter

'Most everyone knows that Winter's ills may be laid to our lack of vitality . . . the same vitality that Summer's sun keeps at a safe par. Now, with an "Eveready" Sunshine Lamp in your home, you and your family may keep the Summer par of vitality all the year . . . and ward off illness. Floor model, **137.50.** Table model, **59.50.**

Displayed and demonstrated daily during our Health Appliance Exhibit.

NEW ESCALATORS TO SECOND FLOOR

Stamped Articles for Embroidery

Specially Priced

Stamped crinkle cloth bedspreads. Two attractive patterns. For full size beds. Regularly 1.95. Special, 1.79.

Stamped pillow cases with hemstitched scallops for crochet. Three new patterns of 42-inch tubing. Regularly 1.00. Special, 89c.

Stamped Hoover dresses. White and colors. Regularly 1.50. Special, 1.25.

Stamped rayon pillows. Variety of colors in attractive patterns. Special, 79c.

NEW ESCALATORS TO FIFTH FLOOR

Clever Designs in Fabrics for

Comfort Covers

New Cotton Challies in a wide assortment of colorful floral and Persian designs, also new patchwork effects. 36-in. wide, Yard 18c and 25c.

New Printed Sateens in extra fine qualities, rich and lustrous. Beautiful large or small floral designs on white or colored backgrounds, in all wanted combinations to harmonize with any color scheme of room decoration. 36-in. wide, Yard 38c and 49c.

NEW ESCALATORS TO SIXTH FLOOR

KAUFMANN'S

FIFTH AVENUE **ATLANTIC 1000**

Clerk Captures Holdup Suspect

SECOND SECTION
CITY NEWS

Pittsburgh Sun-Telegraph

METROPOLITAN
DISTRICT NEWS

TUESDAY, OCTOBER 22, 1929

SIDE WALKS of PITTSBURGH

by HAVEY J. BOYLE

ACCORDING to the story we read in the papers a janitor at the Children's Hospital was discharged because service on a jury forced him to absent himself from the hospital. This is quite bad enough, but to pour a little salt in a gaping wound the authorities at the hospital in question left word that when newspapermen called to inquire about the janitor's case they were to be told the authorities would not discuss the case. And that, if you please, gets our nanny.

Havey J. Boyle.

* * *

Altogether too many hospitals view newspapers and newspapermen as something that the cat dragged in, judging from the experience of nearly every reporter.

And this in spite of the fact that when funds are needed to enlarge and expand facilities the hospital authorities bend a

little bit and wonder if the newspapers won't help out in collecting the needed fund. An appeal, incidentally, that never falls on ears which prompt the editors to say: "Tell the hospital people that we left word that we won't discuss the case with hospital authorities."

* * *

THE janitor's case is something that should interest particularly every man and woman who make sacrifices to obey the injunction to do jury service. It should interest everyone, too, who complains from time to time that jury verdicts are not always what they should be. If men with positions are discouraged from serving on the jury by dismissal then more juries will be made up of men who don't have any jobs to worry about.

* * *

Here are two phases of a Pittsburgh situation that should cause at least a mild ripple of indignation. We doubt that it will. And that is one reason why hospital authorities get away with it.

* * *

THE hospital case amazed us almost as much as the finding of an investigation into a recent railroad wreck in this vicinity. The fireman was found derelict because at the time of the wreck he was shoveling coal from the tender into the boiler.

The report, however, had an air about it which seemed to say between the lines that for a fireman to be shoveling coal while on duty was just next door to being caught reading a magazine in the cab.

Possibly, the regulations call for the fireman to do more than just shovel coal, but since the general public thinks that is about all he must do, it would have been well for the railroad to explain.

* * *

Human Interest Interview: "You knew my wife died. I don't know much about handling the three kids. The youngest is six. The oldest nine. Just when they need their mother most. I hired a housekeeper, but it's hard getting one to take an interest in the kids. I cry every morning when I see them trying to wash and dress themselves. I can't help much. I never did it. This cold I got seems to have settled in my eyes." He wiped the cold out of his eyes with a handkerchief. It's not easy to see a man trying to suppress tears and blame them on a cold.

* * *

POLLYANNA NOTE: Lighted as it is for the celebration of Edison Week, Pittsburgh has never looked so attractive at night. Probably the expense in holding to this attractive display would be too great, yet we believe there are many Pitts-

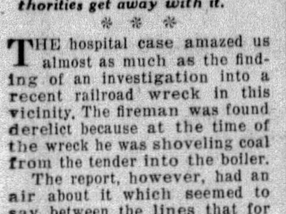

burghers, including our old friend the taxpayer, who would be willing to bear his share of the expense in keeping Pittsburgh the way it has looked for the last few nights.

While the paragraph will work no miracle, we believe it will help make articulate thousands who feel pretty proud of the town—all lit up.

Dr. E. R. A. Seligman To Speak at Pitt

Dr. E. R. A. Seligman, professor of economics at Columbia University, will be the guest of the School of Business Administration, University of Pittsburgh, on Friday and will speak at luncheon and dinner meetings to be held in the University Club. At the luncheon meeting, he will discuss foreign affairs with special emphasis upon international situations.

Driving That Last Rivet

VOTE-CHECK BOARD DISAGREES

Photo by Pittsburgh Sun-Telegraph

DR. JOHN G. BOWMAN "FINISHING" CATHEDRAL

Chancellor Bowman driving the last rivet into the steel structure of the Cathedral of Learning. He placed it deftly enough on the fourth floor section with this compressed air hammer.

PITT RIVETERS, JOB DONE, DINE

Structural steel workmen employed on the Cathedral of Learning of the University of Pittsburgh last night attended a dinner in the Keystone Athletic Club in celebration of the driving of the last rivet in the steel frame of the 42-story building.

Chancellor John G. Bowman, of the university, drove the last rivet and later at the dinner lauded the workmen for the part they played in erection of the steel structure.

John L. Mullen, president of the construction company which erected the framework, said that the 525 feet of steel was raised with a discrepancy of only three-eighths of an inch. He announced that no serious accident happened to any of the workmen.

Among those attending the dinner were Trueman Alexander, E. F. Blakeslee, Dr. Bowman, Thomas L. Cannon, Harry Carew, D. R. Craig, Charles Davison, David Day, George Findlay, Frank Gary, Patrick Gillen, William Harris, Michael Kalp, Elmer Lathrop, Howard Lathrop, Walter List, John Mick, Vincent McCarthy, Edward McGlone, James T. McKenna, M. Le Messurier, William Morrell, John L. Mullen, C. J. Mulvehill, Herbert Norfolk, Joseph Noullet, E. M. Post, Richard Putnam, W. J. Seder, Charles Short, John Short, Michael Smith, Gustav Swarberg, Samuel Thompson, Arthur Van Briggle and Bruce B. Wandel.

WED 63 YEARS, TO CELEBRATE

Sixty-three years of wedded bliss will be celebrated Friday by Mr. and Mrs. J. K. Gallagher, at the home of their daughter, Mrs. Anna MacGood, of 604 Chestnut street, Irwin. A family reunion will be a feature of the anniversary occasion.

Mr. and Mrs. Gallagher were married by the Rev. Magahey at Guffey's Station October 25, 1866, after a short courtship. They have resided in the Irwin section most of their lives. Mr. Gallagher is aged 84 years, having been born in Somerset County November 12, 1845. His wife, who before her marriage was Miss Sara Hamilton, is aged 82 years and was born in England. Both are hale and hearty and are in good health despite their advanced years. Mr. Gallagher is a Civil War veteran and is now commander of Post 190, G. A. R., of Westmoreland County.

Nine children were born to the couple, three of whom survive. They are Mrs. Anna MacGood and W. F. Gallagher, of Irwin, and John Gallagher, of Lone Tree, N. D.

Mt. Oliver Firemen Send Out Appeal

The Mt. Oliver Hook and Ladder Company, in preparation for its sixtieth anniversary celebration to be held Tuesday, October 29, has made an appeal to the business men of the section to aid the movement. Merchants are asked to decorate their places of business during the week of October 28 to November 2, and to participate in the parade, which will be held October 29.

Dairy Officials Going to Toronto

Officials of the Liberty Dairy Products Corporation, headed by Paul E. Reinhold, president and general manager, will attend the annual conventon of the International Milk and Ice Cream Associations in Toronto, Ont., next week. Other officials attending the convention from the Liberty plants will be Bruce H. Rodeniser and Glen R. Schnars, vice presidents; Walter Wallace, secretary, and Peter P. Carney, director of sales.

Recovers Stolen Car in Two Hours

Two hours after his automobile was taken from 121 Millbridge street, where he was visiting, John P. Walsh, of 309 Kirk street, Carrick, a traffic officer, recovered it at Industry and Haberman streets, Allentown. Donald Tresler, 16, of 714 Beltzhoover avenue, who, the officer said, was in the car, was arrested and charged with being a suspicious person.

Greenock Women Will Hold Supper

The ladies of the Greenock Methodist Episcopal Church have completed plans for a chicken supper to be given in the social rooms of the church tomorrow night. Mrs. Albert E. Rojohn is general chairman of the committee in charge. A masquerade party will be given in the social rooms of the church Friday evening.

Turnverein Plans Allentown Bazar

The Allentown Turnverein has arranged a bazar to be held in its hall, Allen and Manton avenues, from November 11 to November 16. Special music will feature each night and an interesting program presented.

Two Hurt in North Side Street Car Collision

Two women were injured and traffic was tied up 10 minutes last night when a Perrysville avenue street car crashed into a Charles street car at Federal and General Robinson streets.

Mrs. J. L. Rupert, of 1619 Buena Vista street, and Mrs. Catherine Malloy, 53, whose address was not learned by police, passengers in the Charles street trolley, suffered contusions and bruises. They were taken to Presbyterian Hospital.

The collision derailed the Charles street car.

CLERK SUBDUES SUSPECT IN HOLDUP

Asserts He Felled Bandit, Armed 'Customer,' as He Quenched Thirst With Pop

"Treat 'em rough," is the policy of John Mervis, 21, salesman in a clothing store at 2724 Penn avenue, when dealing with holdup men.

That's why a man who said he was William Penland, 29, of Maysville, N. C., today was booked at the Penn avenue police station. He carried a gun, Mervis told police, who later confiscated the weapon.

Penland entered the store last night and, after pretending to be a customer looking for shoes, forced Mervis at the point of a revolver to walk to Liberty avenue and Twenty-eighth street, half a block away, where he robbed him of $1.10, Mervis said.

It wasn't enough, so Penland ordered his host to return to the store for more, Mervis recited in his police report.

Instead Mervis induced the robber to go into a nearby place and have a bottle of pop. While the North Carolinian refreshed himself Mervis took a punch at Penland's chin, knocking him down—and out. Mervis then called police.

EYNON GUEST OF AUTO CLUB

Benjamin G. Eynon, registrar of motor vehicles of Pennsylvania, and Edward Gable, vice president of the American Automobile Association and president of the Pennsylvania Motor Federation, will be the principal speakers at a banquet to be given by the McKeesport Automobile Club in the Elks' Temple, Market street, McKeesport, Friday night.

Other honor guests invited to the affair include Thomas W. Rudderow, manager of the Pennsylvania Motor Federation; E. D. McNelly, American Automobile Association field representative; James E. Loughrey, secretary-manager of the Greensburg Motor Club; John G. Dinsmore, secretary-manager of the Greene County Motor Club; James F. Woodward, Senator W. D. Mansfield, Representative John A. Rhodes, Dr. J. B. Richey, the Rev. Thomas Rea and Mayor George H. Lysle, who will welcome the guests to McKeesport.

Arrangements for the banquet are being handled by Secretary Al F. Quick.

AUTO HITS POLE, TWO INJURED

Early today an auto crashed into a telephone pole at West Liberty and Cape May avenues and its occupants, Mr. and Mrs. J. Burton Boggs, of 114 Parker drive, Mt. Lebanon, were injured.

In South Side Hospital, Boggs was reported in serious condition with injuries to the skull. His wife, Mrs. Adella Boggs, was said to be less seriously hurt.

EXPOSE OF BROOKE JOHNS' SECRET

JIMMY BROOKE, JR.

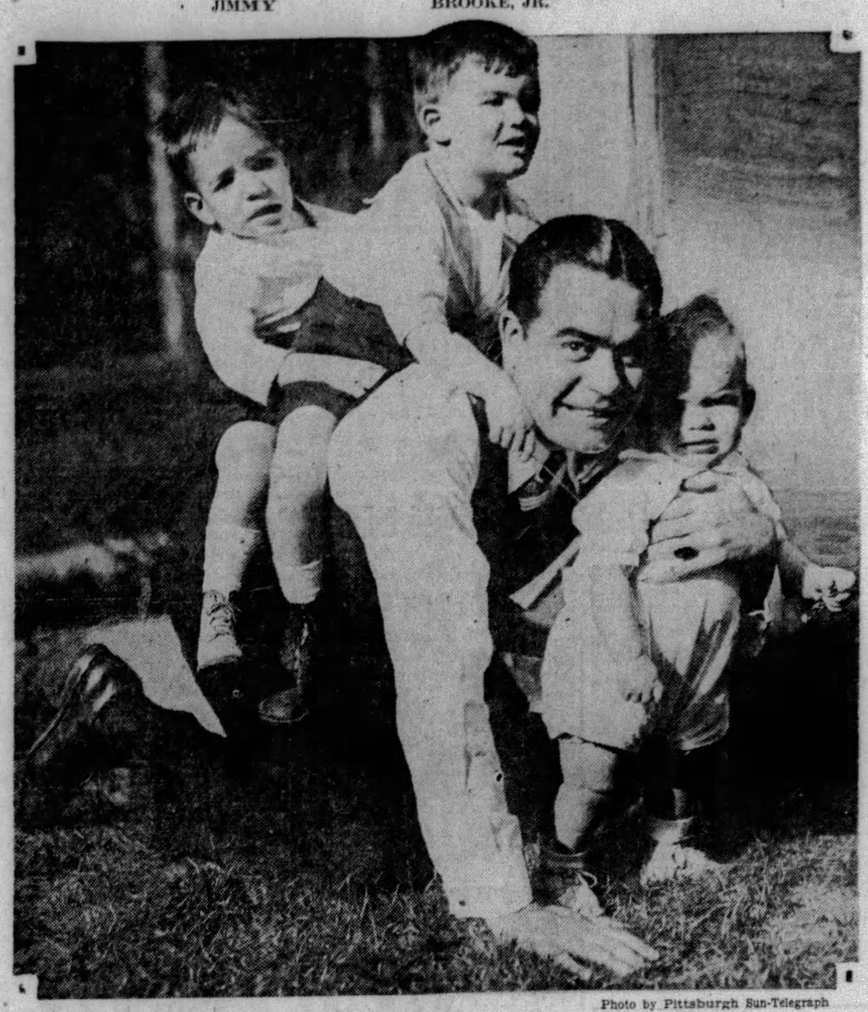

Photo by Pittsburgh Sun-Telegraph

BROOKE JOHNS, SR. JOHNNY

Here's Brooke Johns, master of ceremonies leaving Pittsburgh Friday after a 12-week run, playing horsie for his three secrets. They're his sons and Brooke, Jr., is three, Sunny Jim two and Johnny almost one. Brooke says none of them is undersized for his limited age.

BOY, 10, SECOND GRID VICTIM

Ten-year-old Norman Shor, of 32 Davenport street, died last night in Montefiore Hospital of a fractured skull, suffered while playing football in front of his home, Friday, the coroner's office was informed.

Norman Shor

Young Shor received the fatal injury when he was knocked to the street during a scrimmage.

His was the second football fatality reported to the coroner's office within a few hours. The other victim was Elmer Drury, 21, former football star of the Elizabeth High School. Drury succumbed in the McKeesport Hospital after living 38 days with a broken neck. He was said to have been kicked during a practice scrimmage with this year's school team.

Brooke Johns' Household Leaving to Meet Stork

Brooke Johns, 6 foot 4, herewith presents his three sons, Brooke, Jr., 3; Jimmy, 2, and Johnny 1, and—

As to the fourth, Mrs. Johns and the departing master of ceremonies at the Stanley Theater, hope it's a girl.

For the Johns family will leave soon for their farm, near Rockville, Md., there to await the stork. The big star's contract expires Thursday, when he leaves the theater after having played here for 12 weeks.

His farm is one of the show places of the Maryland section, bordering the District of Columbia.

While the actor, due to the ethics of the master of ceremonies profession, can't afford to boast about his three boys publicly, he'll admit that they are, like himself, big for their age; strong and active, playful. And they are not above clouting each other with toy hatchets, hammers and chubby fists.

"Boy friend," he says, "Brookie Jr. is only three, but he wears a seven suit."

Which indicates that actors and less famous fathers are much alike.

"The kids do better down on the farm," he continues, "for they have room to play. I don't believe in raising youngsters in an apartment, but they've been here during my engagement because they're lively and I miss them a good deal. And boy friend, they're tough."

Mrs. Johns, a former Maryland resident, likes Pittsburgh and hopes to come back.

She was not a member of the profession.

What theater the banjo player will play next he doesn't know.

"I haven't any plans. My salary is the same as Herbert Hoover's now but I want more. Maybe I'll get it, maybe I won't, but I'm not worrying. I'd like to come back here, but that all depends on the people."

Johns is reputed to be worth nearly half a million dollars.

Western Union's Employes to Meet

The annual autumn party of the Employes' Association of the Western Union Telegraph Company will be held at Tracy-Brown's Plaza tonight, Wayne Vargason, basso, will sing in honor of the guests. The party will be under the direction of A. F. Cavanaugh, president of the Association, assisted by M. A. Hughes, J. J. Keenan, Nathan Weiner, Edward Foster and Ruth Lawson.

ONE MEMBER REPORTS FRAUDS

Colleagues Hold Evidence Not Sufficient; County Judge, Coroner Ballots Involved

The special recount board, checking ballots cast at the primaries, split over evidences of fraud in the First District of the Sixth Ward, reports filed with the prothonotary today disclosed.

Attorney Ward Bonsall, in a minority report, held that 62 ballots were in the same handwriting and that 119 others revealed different markings for Coroner W. J. McGregor, candidate for renomination.

A majority report, signed by Attorney John A. Witt and Paul McKeever, held there was insufficient proof to uphold Bonsall's contentions.

The recount gave 16 votes to Judge Thomas C. Jones and 18 to Max V. Schoonmaker, candidates for County Court, who had been credited with no votes by the election board.

The ballot box containing 540 ballots and a list showing only 525 names, the recount board found. A list of voters turned in to the County Commissioners by the election board contained 540 names, corresponding with the number of ballots, it was said.

ART SHOW AIDS MILK FUND

NEW YORK, Oct. 22.—In the New York art season just opened, the greatest event thus far announced is the exhibition of Flemish primitives organized by Mrs. William Randolph Hearst for the benefit of her free milk fund for babies. The show will open at the Kleinberger galleries with a private view on Saturday, the public view beginning Monday.

Secretary Mellon, John D. Rockefeller, Jr., Jules S. Bache and other prominent collectors are lending gems from their private galleries. All the supreme early Flemish painters will be represented by one or more paintings, and the American public will be enabled for the first time to comprehend "at a glance" the range and progress of one of the most significant schools of art ever produced in Europe.

Several magnificent portraits will be shown and a number of beautiful devotional pictures. Among the latter are "Madonna and Child," by Dirk Bouts, lent by Jess Straus; "Virgin and Child," by Memline, lent by Dr. A. Hamilton Rice, and "Dream of Pope Sergius," by Rogier Van Der Weyden, lent by Mortimer L. Schiff.

Sygan Miner Killed Riding Car by Beams

Anton Krisniski, 35, a coal miner, employed by the National Mining Company, at Sygan, was killed today while riding on top of a mine car when struck by beams in the roof of the mine, according to the coroner's report.

Davis to Address State D. A. R. Meet

NEW CASTLE, Pa., Oct. 22.—James J. Davis, secretary of labor, will address the state convention of the Daughters of the American Revolution while in session here on the evening of October 31. The convention will be in session here for three days beginning October 29.

SEDAN HITS POLE, INJURES TWO

Photos by Pittsburgh Sun-Telegraph

WRECKAGE OF FIVE-PASSENGER SEDAN AFTER SOUTH HILLS CRASH

Mr. and Mrs. Burton Boggs, occupants, were injured when this sedan today struck a pole in West Liberty avenue near Cape May avenue. Mr. Bogg's condition is reported serious.

Va Rod in Day

DETROIT, Oct. 22.

What a day and what a bunch of men! A lot of my favorites were there. Owen D. Young, my favorite Democrat. Julius Rosenwald, my favorite philanthropist, who I tried to touch for a donation for the farmers, said, "My generosity is under complete control." Charley Schwab, my favorite optimist,

Jimmy Girard, my favorite Democratic treasurer, who was selling Edison cigar lighters to make up the Democratic deficit. My favorite illustrator, Charles Dana Gibson,

It rained all day, but otherwise it was dry. In fact, it was the dryest wet day a lot of these prominent men had ever experienced.

Horses and carriages to drive you all over this old reproduced village. Everybody was wondering where Ford got all the old cabs and horses. I was wondering where he got the hats the cabmen wore.

It was just like a big country picnic. No matter how big they were they all felt humble and about the same in comparison with the man they was honoring, Mr. Edison. It was a great tribute, conceived and marvelously carried out **by another great man. Yours. WILL.**

BUS FARE FOES SHAPE PLANS FOR HEARING TOMORROW

BOARDS TO HIT 25-CENT RATE LEVIED HERE

Trade Groups Push Fight as Coach Firm Battles Taxi Idea Menacing Monopoly

The facts of bus operations under a 25-cent fare here and under lower rates in other cities will be brought to light tomorrow when the hearing on the complaint of George Young and the Allied Boards of Trade against the Pittsburgh Motor Coach Company is opened before the Public Service Commission.

Officials and counsel for the Allied Boards of Trade met yesterday to perfect plans for their case and additional conferences to determine the best means of attack are scheduled for today.

FIGHT TAXI RIVALS

The fight of the Allied Boards of Trade to give Pittsburghers bus fares which are comparable with those of other cities comes at a time when the Pittsburgh Motor Coach Company is launching an attempt to check other forms of transportation which are endangering its high-priced monopoly. Officials of the bus line are making a concerted effort to stop the practice of cab companies of picking up loads of passengers on bus routes and prorating the fare.

The fact that cabs, ordinarily a high cost mode of transportation, can compete at the same rates charged by a mass form of transportation is interpreted by members of the transportation committee of the Allied Boards as further proof that the Motor Coach Company is grossly over-charging.

LUXURY CLAIM HIT

Additional evidence is constantly being added to the already vast fund of information accumulated on bus operations in other localities. This covers not only common forms of mass transportation but also lines of the most luxurious type.

Officials of the Pittsburgh Motor Coach Company have frequently attempted to justify the 25-cent fare by stating that they are not supplying the ordinary type of bus service. The evidence shows conclusively, however, that where fares of more than 10 cents are being charged in other cities, every passenger is guaranteed a seat and the equipment is superior to local buses in speed and comfort. The luxurious service in Detroit, operated in addition to the 10-cent lines, charges only 20 cents and surpasses the performance of the local company in every manner.

IGNORE TROLLEY, BARTER FOR CAB

Photo by Pittsburgh Sun-Telegraph

WOMEN ON GRANDVIEW AVENUE BARTERING FOR CAB RIDE TO DOWNTOWN

With a war on between taxicab companies and the Pittsburgh Motor Coach Company, owned by Pittsburgh Railways, these women turned to a taxicab for a trip from Grandview avenue and Oneida street, Mt. Washington, to Sixth avenue. The meter fare was 65c, just about what their street car fare would have been, they said. Trolleys pass here.

Will Be Hostess To Emsworth Class

Mrs. Wilson K. McCalmont, of 106 South Bryant avenue, Bellevue, will entertain the Dorcas Bible class of the Emsworth United Presbyterian Church tonight in her home. Mrs. B. F. Rider will be associate hostess.

SHORT WEIGHT COMPLAINTS AIRED

City Starts Nine Inspectors On Drive Against Sellers Who Make Scales Falsify

Nine inspectors of the Bureau of Weights and Measures today begin a drive against merchants who have been weighing their hands along with their products.

Complaints of short weight, lodged against merchants in the downown district, principally against fruit vendors around the Market House, according to James P. Bailey, chief inspector of the Bureau of Weights and Measures, resulted in an inspection. Bailey said he found the scales to be correct, but they were hidden from view of purchasers in many instances, affording an opportunity for cheating.

The offending merchants were ordered to keep their scales in view of the patrons. Today the entire force of inspectors will begin a drive to enforce this rule and to see that they give full weight.

Two Men Arrested In Church Fight

ST. CLAIRSVILLE, O., Oct. 22.—Charged with interfering with a church service at Stewartsville, Belmont County, O., Lester Blond was held under bond of $1,000. John B. Habut was also arrested on a similar charge. A free-for-all fight occurred during services.

WOMEN PRESS CAMPAIGN TO CUT TAXES

Services Volunteered to Circulate Petitions Urging Reduction by Congress

In various sections of the city and the suburbs women are volunteering their assistance to the Sun-Telegraph campaign urging Congress to act in the downward revision of the tax on earned incomes.

Mrs. L. J. Provan, of 1211 Jancey street, today accepted the chairmanship for the Morningside district and will appoint a corps of willing workers to carry on the canvass among the residents of that populous community.

KEENLY INTERESTED

"The people of this neighborhood are keenly interested in the movement seeking lower taxes on the incomes of professional men and women, salaried persons and wage earners," said Mrs. Provan. "It is realized that the present system of tax on the incomes of the workers who are the real creators of wealth is economically unsound and as a result all classes of citizens are the sufferers either directly or indirectly.

"I shall be pleased to have the co-operation of the women in the Morningside district in carrying on the canvass and credit will be given in the reports for all assistance in the circulation of petitions."

In Squirrel Hill, Mt. Lebanon Township, Bellevue and other residential districts the petitions are in circulation. This work is carried on entirely by volunteer workers.

FORWARD PETITIONS

Robert L. Forsythe, Jr., chairman of the printers' canvass of income tax petitions, made his final report today. Nearly every printing and publishing house, paper supply firm and dealer in printing machinery in Pittsburgh turned in petitions. These will be forwarded to Washington with thousands of petitions from all parts of the country which have been collected by the Hearst newspapers. In many of the printing houses the executives and employes made returns of 100 per cent of their personnel eligible to sign the petitions.

An equally good showing was made in the returns from W. N. Owings in behalf of the Pittsburgh Automobile Dealers' Association. This return is from the leading motor car distributors and agents, garage and service men and accessory dealers in the Pittsburgh district.

Clothes Ignited By Bonfire, Girl Dies

Rose Bradish, 5, of 205 Main street, East Pittsburgh, died in Braddock General Hospital early today from burns suffered last Wednesday when her clothing ignited from a bonfire near her home.

Autoist Robbed By Six Armed Men

Nathan Rogoff, of 2524 Center avenue, reported to police early today that while driving his automobile on Tustin street, near Second avenue, six armed men attacked him and robbed him of $72.

CREDIT SALES METHODS TALKED

Pitt Research Expert Tells That Telephone Produces Generally Good Results

Best methods of handling credit accounts, how merchants are protected from fraud and numerous things of interest to the public and merchants were discussed at a meeting of the Retail Credit Men's Association in the Roosevelt Hotel last night.

Bishop Brown, in charge of store management of the retail research bureau of the University of Pittsburgh, principal speaker, declared that use of the telephone in collecting overdue accounts is very effective, although sometimes more expensive. This is true where adjustments are pending or there is delay in payment because of illness.

President H. E. Wilson announced that a Locate Club is to be organized to locate missing debtors—those who move and inadvertently fail to notify creditors. Louis Eisenbeis and William Hines provided the entertainment.

Boy's Clothes Ignite, Dies in Hospital

Burns received when his clothing ignited were fatal yesterday to Aiken K. Johns, 11, of Dixmont. Young Johns' clothes ignited from an open grate in his home. He was rushed to the Suburban General Hospital where he died.

Your best friend

AFTER SHAVING

COOLS . . . HEALS PROTECTS

That is why shavers of all ages use Listerine after shaving.

It soothes and heals skin that the razor or lather has left inflamed. The essential oils it contains are noted for their soothing qualities.

Next it cools the skin—long after the shave is over you feel that lingering coolness.

Finally it checks infection. For Listerine, as you know, though safe and healing, kills disease germs in 15 seconds.

Tell your wife

The same qualities that make Listerine soothing after shaving, recommend its use by women as an astringent. Incidentally, it is a very economical one. Your wife will be glad to know about it.

THE SAFE ANTISEPTIC

LISTERINE

kills 200,000,000 germs in 15 seconds

Make this price tag your guide in comparing new car values

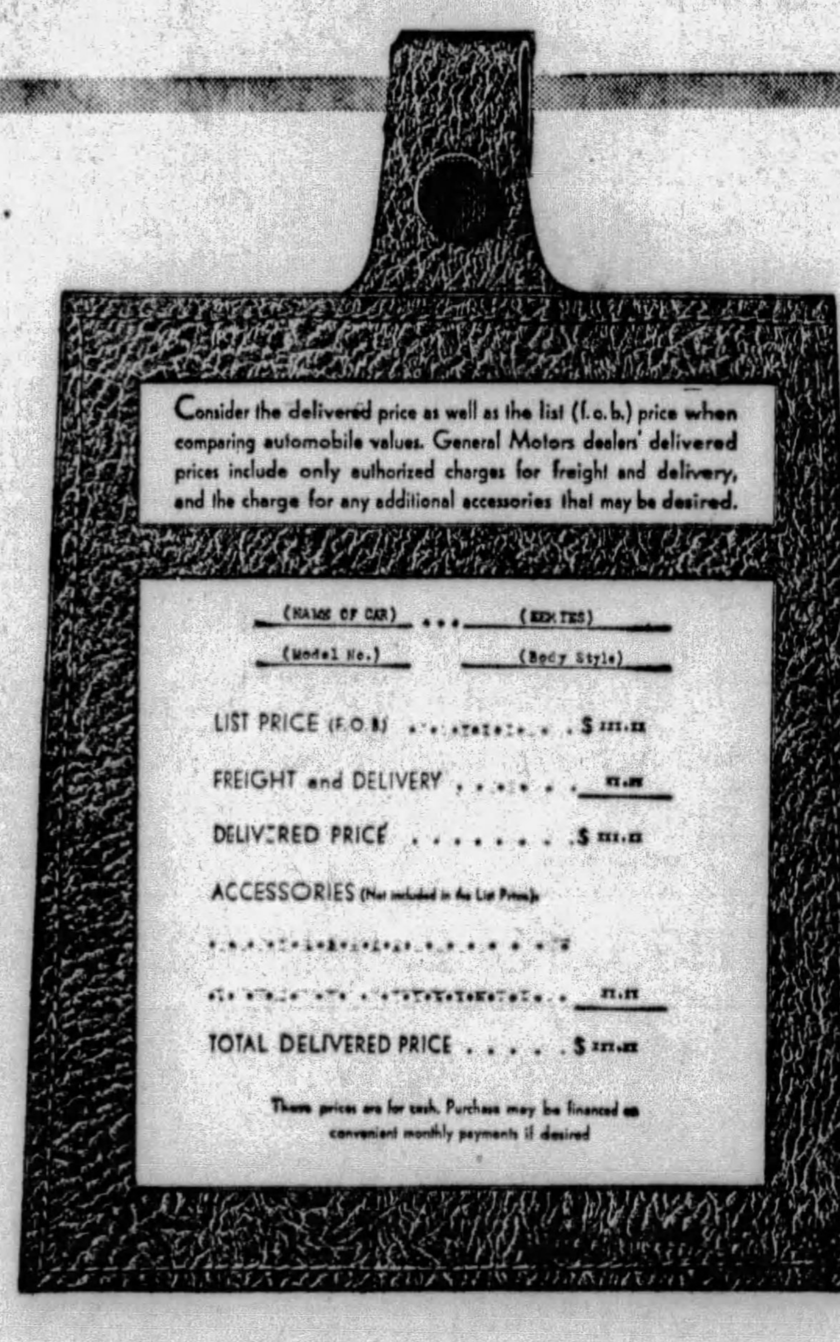

THIS is the standard price tag used by General Motors dealers to show what makes up the delivered prices of their new cars.

List Price. The f. o. b. price advertised by the factory.

Freight and Delivery. An authorized amount to cover the freight charges paid by the dealer and the cost of unloading, inspecting, supplying fuel and oil—preparing the car for delivery to you.

Accessories. A charge for any additional accessories that may be purchased.

TWO different cars may be advertised at approximately the same "f.o.b." price, yet there may be a considerable difference between their *delivered prices.*

Why?

Because the delivered price of a new car is set by the dealer. To the "f.o.b." price he adds certain charges—and these may, or may not, be fair and reasonable.

In line with General Motors' policy of frankness, its dealers use the standard price tag illustrated at the left. It shows you exactly what makes up the delivered price of a new General Motors car. Every charge is there; every charge is fair and reasonable. *There is nothing hidden to permit a seemingly better trade-in offer, or to cover advertising, etc.*

Make this standard price tag your guide in comparing automobile values. Use it to analyze the items that make up the delivered prices of other cars. Make sure you are getting your money's worth. The General Motors cars are:

CHEVROLET	MARQUETTE	BUICK
PONTIAC	OAKLAND	LaSALLE
OLDSMOBILE	VIKING	CADILLAC

All with Body by Fisher

GENERAL MOTORS

"A CAR FOR EVERY PURSE AND PURPOSE"

FRIGIDAIRE—*The Automatic Refrigerator* DELCO-LIGHT—*Electric Power and Light Plants* & WATER SYSTEMS

When you are in Atlantic City, see the General Motors Exhibit on the Steel Pier

EVANS' CHARGES VAGUE, GARBAGE COMPANY DECLARES

FIRM ASKS DETAILS IN SUIT

Complaint Filed in Court Asks Definite Allegations In City Controller's Claims

Complaint was made by the American Reduction Company in Common Pleas Court today that Controller Henry O. Evans' charges against the company were too indefinite. The company asserted that it was unable to answer the accusations because they were too vague.

Evans charges that through bribery the accounts of the company showing its transactions with the city were juggled and the city defrauded of large sums of money. Restitution is sought.

The court was asked to direct Evans to give names and other definite information in support of his charges.

Controllr Evans was represented by Attorney E. W. Smith, the American Reduction Company by George R. Wallace, and the executors of the George H. Flinn estate, which owned the American Reduction Company during the period with which Evans' charges deal, by John S. Weller.

Judges James B. Drew, John A. Evans and Elder W. Marshall heard the arguments. Decision was reserved.

PITTSBURGH GIRLS STUDYING AT BEAVER COLLEGE

JEAN ROY SARAH NAGEL MILDRED HAYS

Photo by Wide World

JOAN BOOSE JEAN SWARTZ JANE BARR HELEN KLINE

Seven members of the Physical Education Department at Beaver College, Jenkinstown, Pa., who are taking part in the students' annual fall athletic activities out-of-doors before the snow flies. They're all from Pittsburgh.

CITY PAYROLLS PADDED, DUNN DECLARES

Democratic Mayor Candidate Asserts One-Fourth of Jobs Can Be Discontinued

At least one-fourth of the jobs on the municipal payroll are useless and the jobholders are paid only for "the political service they render to the machine," Thomas A. Dunn, mayoralty candidate on the Democratic and Good Government tickets, declared in a radio address from Station KQV last night.

The abolition of these jobs, he said, would result in an annual saving of $2,500,000. The jobs he termed as "useless" he described as one example of "the exploitation and robbery of the people of Pittsburgh."

ACCOUNTS MUDDLED

Other charges made by Dunn were:

First, that no accounting officer of the city has a record of the bills and accounts receivable and of the debts and obligations due from all sources.

Second, that the City Controller has been unable to ascertain whether the Water Bureau is making or losing money, although the city has invested millions in its system and charges water rents bringing a return of about $2,800,000 annually.

DEFINES ISSUE

The issue of the campaign, he declared, is whether "a corrupt political machine" will be permitted for the next four years to stuff ballot boxes and squander municipal funds.

Slept 6 Days

Photo by Pittsburgh Sun-Telegraph

GEORGE MOROJAC

Morojac, 38, West Virginia, as he appeared today fully awake after a sleep of six days—until yesterday since his arrival in Pittsburgh, October 15.

DOPED, HE SAYS, $80 VANISHES; WOMAN FINED

West Virginian Says He Fell Asleep Atfer Drinking Cup Of Coffee—'Out' for Week

George Morojac, 38, of West Virginia, in Morals Court today, told Magistrate A. D. Brandon he came here October 15 to see the Ohio River celebration, but that on the night of his arrival he drank a cup of coffee and slept until late yesterday.

He testified he went to the boarding house of Susie Sabo, 42, at 534 Second avenue and, after procuring a room, asked for the coffee. He went to sleep and awoke yesterday without the $80 he brought with him for expenses, he said.

Mrs. Sabo insisted she knew nothing of the man's money and said he had been drinking. On detectives' testimony, to the effect that Morojac had been given "knockout drops," Brandon fined the woman $100.

'Baron Krupp' Pleads Guilty to Fraud

LOS ANGELES, Oct. 22.—(AP.)—William Robert Gabor, alias Taft Thew Houghton, alias Baron Von Krupp, faces two years in the government penitentiary at McNeil Island today, after pleading guilty to a fraud charge.

Gabor was arrested while posing as third assistant to the U. S. solicitor general. Previously he told the court, he had operated in Los Angeles by posing as Taft Thew Houghton, son of the former ambassador to Great Britain, and as Baron Von Krupp.

TRUCK UPSETS, 3 MEN HURT

Three Negroes were injured when a truck in which they were riding overturned in the driveway of the Tydol gasoline station, at 3039 Bigelow boulevard, last night.

They were Myrl Thacker, 21, of 714 North Atlantic avenue; Earl Gearing, 24, of 5221 Schenley avenue, and Raymond Irvin, 21, of 5207 Broad street. They were taken to West Penn Hospital.

The accident occurred, police said, when one of the wheels on the truck, owned by the L. H. Rutherfoid, Inc., of 319 South Craig street, locked.

Girl Hurt by Truck, Sues for $25,000

John P. Sullivan, of 1006 North Homewood avenue, on behalf of his daughter Marcella, aged 10, filed suit against John Russo and Samuel Russo, grocers and fruit dealers, of 1201 North Lang avenue, in Common Pleas Court, seeking $25,000 damages for personal injuries to the child. She sustained spinal and other injuries when struck by a truck of defendants when walking across Frankstown avenue, Homewood, with children on her way to school, the suit alleged.

Young People Hold Birthday Social

A "Birthday social" will be held by the young people of Emsworth United Presbyterian Church tonight in the church rooms. Lee Mason, president, will be in charge.

Boy Held in Theft Of Policeman's Auto

Donald Trexler, 18, of 714 Beltzhoover avenue, accused of stealing an auto owned by Patrolman J. J. Walsh, was remanded to jail today pending an investigation, by Magistrate A. D. Brandon, in Morals Court. Walsh testified he saw Trexler and another youth abandon the car in Haberman avenue. Police are seeking the other youth.

Detroit Gale Tosses Blimp for 15 Hours

DETROIT, Oct. 22.—(AP.)—Buffeted by winds, its crew blinded by driving rain and shifting fog, the Goodyear blimp Mayflower, which came here yesterday to participate in the Edison day ceremony, was held stormbound over the Gross Ile airport for 15 hours last night. The ship was only brought to its hangar at 7:45 a. m. today when the wind abated. Pilots L. V. Smith and R. J. Blair, who flew the blimp here from Akron, O., reported they were forced to fly blind all last night.

Wife Finds Husband Dead After Quarrel

William Forgery, 35, of Bryn Mawr, near McKeesport, was found dead with a bullet wound in his head last night, according to a morgue report. Mrs. Forgery, who found the body, was said to have left the house with their three children following a quarrel with her husband. Returning several hours later, she found him lying on the floor with the wound in his head.

Mt. Oliver to Aid Beck's Run Sewer

At a special meeting held by the council of Mt. Oliver Borough action was taken providing for the Becks Run sewer project when an ordinance was presented and given its first reading. The sewer is to extend from Baldwin Township to the Monongahela River. Council members also voted a $500 appropriation for the Mt. Oliver Hook and Ladder Company.

PAIN AFTER EATING

Is quickly eased with marvelous ACIDINE. Too much acid, failure to digest starches, gas, heartburn, dyspepsia or sour stomach fall easy victims to this new, better anti-acid and digestant. Guaranteed relief or money back from your druggist. Demand

ACIDINE

(Advertisement)

Pyorrhea Dangerous —Say Doctors

If your gums bleed easily or are sore and red instead of hard and pink, take action at once—it's a danger signal of pyorrhea. Doctors know pyorrhea often causes heart trouble, stomach ills, rheumatism, anemia, neuritis, nervousness.

Creosene is a new scientific home treatment that heals sore gums. Contains 5 ingredients to give you a healthy mouth. Quickly heals sore, tender, bleeding, spongy gums—or money back.

Don't take chances with dangerous pyorrhea that undermines your health. Get full size bottle Creosene today at any drug store.

Hazelwood Coke

Clean as a Whistle

Burns in Any Furnace

Buy from your nearest dealer

Alex. Black Coal Company, 3126 Liberty Avenue, Grant 8623, Pittsburgh, Pa.
J. C. Maloney Coke Company, 907 N. Negley Avenue, Hiland 2695, Pittsburgh, Pa.
John F. Irwin, Penn & Denniston Avenue, Hiland 8100, Pittsburgh, Pa.
West End Coal & Supply Company, 127 S. Main Street, Walnut 2205, Pittsburgh, Pa.
Woods Run Coal & Supply Co., 2924 Preble Avenue, Linden 1900, Pittsburgh, Pa.
McCrady Brothers Company, Braddock, Pa., Brandywine 1600
McCrady Brothers Company, Homestead, Pa., Homestead 1012
McCrady Brothers Company, Wilkinsburg, Pa., Penhurst 2500
Hillside Stone & Supply Company, Aspinwall, Pa., Sterling 0800
P. M. Moore, Aliquippa, Pa., Aliquippa 176

85% Heat—No Smoke

The Cow is off the Track!

AN ANCIENT PREJUDICE HAS BEEN REMOVED

Railroads have safely passed those danger signals of prejudice which caused folks to look upon them with fear. Holding aloft the semaphore of progress AMERICAN INTELLIGENCE cleared the track and, today, millions travel in ease and security.

"toasting did it"—

Gone is that ancient prejudice against cigarettes—Progress has been made. We removed the prejudice against cigarettes when we removed harmful corrosive ACRIDS (pungent irritants) from the tobaccos.

YEARS ago, when cigarettes were made without the aid of modern science, there originated that ancient prejudice against all cigarettes. That criticism is no longer justified. LUCKY STRIKE, the finest cigarette you ever smoked, made of the choicest tobacco, properly aged and skillfully blended—"It's Toasted."

"TOASTING," the most modern step in cigarette manufacture, removes from LUCKY STRIKE harmful irritants which are present in cigarettes manufactured in the old-fashioned way.

Everyone knows that heat purifies, and so "TOASTING"—LUCKY STRIKE'S *extra* secret process—removes harmful corrosive ACRIDS (pungent irritants) from LUCKIES which in the old-fashioned manufacture of cigarettes cause throat irritation and coughing. Thus "TOASTING" has destroyed that ancient prejudice against cigarette smoking by men and by women.

"It's toasted"

No Throat Irritation—No Cough.

TUNE IN—The Lucky Strike Dance Orchestra, every Saturday night, over a coast-to-coast network of the N. B. C.

"It's Toasted"—the phrase that describes the extra "toasting" process applied in the manufacture of Lucky Strike Cigarettes. The finest tobaccos—the Cream of the Crop—are scientifically subjected to penetrating heat at minimum, 260°—maximum, 300°, Fahrenheit. The exact, expert regulation of such high temperatures removes impurities. More than a slogan, "It's Toasted" is recognized by millions as the most modern step in cigarette manufacture.

©1929, The American Tobacco Co., Mfrs.

PATRICIA PITT'S SPRIGHTLY COMMENT ON PITTSBURGH'S SOCIETY HAPPENINGS

Younger Set To Sponsor Dances

AFTER the long, "eventless" days of summer, everyone feels excitable now that the time has come to speak of many things in the social world. Everything from weddings to benefits and debuts are being offered prodigally by hearty October.

Pittsburgh society folks from the younger set to the matrons agree with the old saying that charity begins at home. Every set in the social world, I feel I'm safe in saying, has its favorite philanthropy. Really I think I should say philanthropies.

One of the most interesting groups of young women finding time, in spite of social duties, to help the less fortunate is the Pittsburgh Free Dispensary Aid Society. This group of girls, out a season or more, numbers about 60 members.

I want to tell you today about the newest project of the aid society. The society will sponsor Monday night after the theater supper dances in the Italian room, William Penn Hotel, every week for four weeks beginning this coming Monday. Of course the Free Dispensary will be the beneficiary.

Elizabeth Leovy is president of the society this year; Mrs. F. W. Gwinner, III, secretary, and Louise Totten, treasurer.

Perhaps you'd like to know how members of the society are enrolled. Each year three or four debutantes of the previous season are added to the list.

* * *

ALTHOUGH the wedding will not take place this month of Indian summer, it brings the news of the ceremony. All this is a prelude to the news that Elizabeth James, daughter of Mr. and Mrs. Philip L. James, of New York, has named Tuesday, November 19, as the date for her marriage to Reginald Reinhart Church, son of Dr. and Mrs. Samuel Harden Church.

And of course the wedding will be in Gotham, in the Central Presbyterian Church, with the Rev. Dr. Dwight Witherspoon Wylie as officiant. The reception will be at the Ambassador.

Elizabeth has named her bridal party, too. Mrs. George Parker Shutt, of Bronxville, will be matron of honor, and Marjorie James will be her sister's maid of honor. The list of bridesmaids includes Georgia Pearson, daughter of Mrs. George Pearson, who's from Pittsburgh; Mrs. Charles S. Haight, Jr., and Mrs. Henry L. Jones II, of Kingston, Pa., sister of the bridegroom; Rosemary Street and Elizabeth Drake, of Chicago, and Emilie B. Merriman, of Providence, R. I. The ring bearer will be John Richmond Gibb, Jr.

Henry L. Jones II, of Kingston, Pa., will be his brother-in-law's best man, and Edwin P. Stevens, Clarke Miller, Van Lear Perry Shriver, Beverly R. Shriver, James W. McFarland, James Bennett Walker and George L. Craig, Jr., of the bridegroom's home city, and W. Mercer Parker, of Cleveland, will be ushers.

Elizabeth attended Miss Porter's School in Farmington, Conn., and Miss Nixon's School in Florence, Italy. Three years ago she made her bow to New York society.

And the son of Pittsburgh is a member of the Allegheny Country, Rolling Rock, Pittsburgh Golf and Fox Chapel clubs.

* * *

WHAT a lot of news there is today! I've still more wedding plans to discuss. Martha Fleming Rutan, daughter of Mrs. Frank Elmer Rutan, of Bryn Mawr, and Sewickley, whose marriage to Louis Badger Wells, son of Mrs. Benjamin Glyde Wells, of Bryn Mawr, will take place Saturday, November 9, at 5:30 o'clock, in the Sewickley Presbyterian Church, has named her bridal party.

Betty Rutan will be her sister's maid of honor, and Mary Oliver, Elaine Rockefeller McAlpin, of New York; Gertrude Haskell, of Cleveland; Sarah P. Browne, Mrs. Frank E. Rutan, Jr., and Elizabeth Dewey Wells, sister of the bridegroom, all from Philadelphia, will be bridesmaids. And Mary Glyde Marsh, small daughter of the James I. Marshs, of Pittsburgh, a niece of the bridegroom, will be flower girl.

Calvin Wells, of Sewickley, will be his brother's best man. And the ushers are W. Lippincott Colket, Herman K. Grange, John K. Ewing, III, and Walter Booth, all of Philadelphia; Charles Watson, of New York; James Verner Scaife and James Ingraham Marsh, brother-in-law of the bridegroom, both of Pittsburgh, and Frank Elmer Richardson, Jr., of Sewickley, a cousin of the bride.

And a reception in the Allegheny Country Club will follow the marriage ceremony.

* * *

HAVE you heard that Mrs. Clinton Lowrie Childs and Mrs. Percy E. Donner will give a buffet luncheon in the Allegheny Country Club on New Year's day? And that

Producing Play Tonight

Photo by Pittsburgh Sun-Telegraph

MRS. JAMES TODD MISS FRANCES HECKERT

Mrs. Todd, president, and Miss Heckert, who are directing the production of Courtney Savage's "They All Want Something," which members of the Sewickley Cot Club are presenting tonight in Guild Hall, Sewickley. Here they're discussing a scene.

the guests of honor will be Peggy Milligan, debutante daughter of Dr. and Mrs. Robert Milligan, and Emily Frew, debutante daughter of the William Frews?

Mrs. Childs will entertain for the school set, too, during the Yuletide On December 27 she'll give a dance in the Allegheny Country Club for her daughter, Laura Bridwell Childs.

* * *

PITTSBURGH society was well represented at the wedding yesterday afternoon at 5 o'clock of Anna Knevals Childs, daughter of Mr. and Mrs. T. Howe Childs, of Woodland road, and Arthur P. Woolfolk, of Pittsburgh, son of the Junius A. Woolfolks, of Louisville, Ky. The ceremony was performed by the Rev. Dr. E. J. Van Etten in the Calvary Protestant Episcopal Church, decorated with cibotium ferns and white chrysanthemums, and lighted by Cathedral candles.

The bride, who was given in marriage by her father, wore a princess gown of ivory satin and lace, an heirloom in the family, and a veil of lace and tulle, covering the court train of the gown. Her flowers were lilies of the valley and mauve orchids, arranged to simulate a muff.

As her only attendants the bride had Mrs. Alan Magee Scaife, formerly Sarah Mellon, and Mrs. Stanley Noel Brown, formerly Elizabeth Rust, who appeared in beige moire, fashioned with long bodices and the longer, full skirt. Their hats were of autumn brown velvet, and they carried bronze chrysanthemums and Talisman roses.

Mary Wurts, little daughter of Mr. and Mrs. Thomas Childs Wurts, was gowned in a French frock of beige chiffon with a matching bonnet.

William D. Perkins, of Louisville, was best man, and John Brown, Archie Cochran, James C. Young and Louis A. Kay, all of Louisville; John M. Kimball, of Portland, Me.; Harvey Childs III, Blair Childs, Thomas Childs Wurts, George H. Love and George Buckwell, all of this city, were ushers.

At the reception in the Pittsburgh Golf Club after the wedding, covers were placed for 60 at the bridal table, decorated in white and silver. Throughout the clubhouse were white chrysanthemums.

* * *

MRS. HELEN KEYES JOHNSTON, daughter of Mr. and Mrs. Washington DePauw Keyes, of Short Hills, N. J., was married to Robert Finney, son of Mr. and Mrs. Frank Finney, of Summit, on Saturday afternoon at 5 o'clock in Christ Church, Short Hills. The Rev. Malcolm Douglas performed the ceremony, which was followed by a reception in the Baltusrol Golf Club.

The best man was Foxhall Finney, and Henry Rousseau, Jr., of Boston, and Douglas Ward, of Orange, N. J., served as ushers.

Mr. and Mrs. Finney left immediately after the reception for an extended motor trip. Upon their return they will live in Hobart avenue, Short Hills.

Mrs. Finney, who attended Margaret Morrison Carnegie College, formerly live in Pittsburgh.

* * *

MISS ELIZABETH YOUNG, daughter of Mr. and Mrs. Frank N. Young, of McKinley avenue, became the bride of Arthur Henry Stark, son of Mr. and Mrs. Arthur W. Stark, of Cleveland, on Saturday evening at 5 o'clock, in the Episcopal Church of the Epiphany, Bellevue. The ceremony was performed by the Rev. Dr. Richard Yocum, before an altar decorated with chrysanthemums and ferns.

The bride wore an ivory crepe satin gown beaded with seed pearls, and a tulle veil with a cap also embroidered with seed pearls. She carried white roses and lilies of the valley. The attendants wore gowns of taffeta shading to gold and caps fashioned of gold embroidered tulle, and carried yellow and gold chrysanthemums. Mrs. Florence Felix, of Toledo, O., as matron of honor, wore flame taffeta; the maid of honor, Miss Margaret Hermes, of Avalon, yellow, and the bridesmaids, Miss Gertrude Stark, and Miss Kathryn Snyder, of Cleveland, mauve taffeta and peach. Miss Mary Jane Young and Miss Betty Feick were junior attendants.

Earl Schottke, of Cleveland, was the best man and the ushers were Earl Russell and William Stanley, of Cleveland; John Charles Feick and Stanley and Howard Rankin, of Avalon.

Following a reception, Mr. and Mrs. Stark left for an eastern trip, and will reside in Delaware avenue, Lakewood, O., after November 1.

* * *

MR. AND MRS. ROBERT GANOE, of Clarendon place, East End, announce the marriage of their daughter, Miss Mary E. Ganoe, to Edward Gardiner, son of Mr. and Mrs. Robert Gardiner, of Denver, Col. The ceremony took place Friday evening with the Rev. A. E. Day, of Christ Church, officiating. Miss Kathryn McClymonds, of the East End, was the bride's only attendant, and William Hassenplug served as best man. Mr. and Mrs. Gardiner will live in North Dallas avenue.

* * *

MR. AND MRS. W. J. ZAHNISER, of Roup avenue, announce the engagement of their daughter, Miss Miriam Jane Zahniser, to William Price Filbert, son of Mrs. Charrie H. Filbert, of Rosedale street.

* * *

THE Pittsburgh Alumnae Association of Phi Mu will meet in the Congress of Clubs on Thursday at 7:30 o'clock. A bridge party will follow the business meeting.

(Continued on Page Twenty-one)

Music Club Honors New President

THE president's reception honoring Mrs. Arthur B. Siviter began the Tuesday Musical Club's season this afternoon. November's calendar, just issued, announces a miscellaneous program for the fifth and an artist recital by Kurt Paur, pianist, on the nineteenth. The former, which has been arranged by Mrs. Charles N. Boyd, will be presented by Viola K. Byrgerson, contralto; Georgia Albert Orwig, pianist, and Mary Jones Sherrill, reader.

Mr. Paur, who is the son of Emil Paur, conductor of the Pittsburgh Symphony Orchestra from 1905 until 1910, will play the B Minor Sonata of Chopin and two groups from Brahms, Schumann-Liszt, Schubert-Liszt, Liadow, D'Albert and Godowski works.

* * *

A SPECIAL meeting of Dolly Madison Chapter, United States Daughters of 1812, will be held Monday afternoon in the Woman's City Club. Miss A. Marian Cowen, regent of the chapter, will be hostess.

* * *

EDUCATION day was observed by the Woman's Club of Wilkinsburg yesterday afternoon, the meeting opening in the Y. W. C. A. with assembly singing and prayer, the latter by Mrs. W. L. McDaniel. The Rev. Dr. Carl Wallace Petty was presented by Mrs. William A. Forrester and spoke on "The Fine Art of Thinking." Music was furnished by two high school students, Donald Fundis, violinist, and Ruth Stoner, his accompanist.

* * *

THE Tourists set out on a world tour yesterday at their meeting in the Congress of Clubs. Mrs. O. O. Cole, conductor, led the party through Scandanavia with Mrs. W. O. Schoonover telling of "The Land of the Midnight Sun" and Mrs. A. H. Murrie of Visby and Stockholm. From recollections of her own trip to the far north of Norway, Mrs. J. Charles Wilson described the fiords. Miss Helen Machette completed the program with piano selections from Grieg. High lights of the State Federation convention were contributed by Mrs. D. N. Bulford. Next Monday the Tourists will hold an all-day cutting for the blind at the Congress clubhouse.

* * *

A "SPANISH PROGRAM" was presented yesterday for the first program meeting of the Bellevue Outlook Club for which Mrs. C. H. Jull, of Breading avenue, Ben Avon, was hostess, with Mrs. M. F. Taylor assisting. Mrs. H. J. Smith gave readings from a Spanish play, Spaniards of note were mentioned in response to roll call and Spanish songs were sung by Mrs. C. L. Uline and Mrs. C. D. Morneweck, accompanied by Mrs. R. C. Daughaday.

* * *

MRS. ELSIE BREESE MITCHELL will furnish the music for the meeting of the Sarah Sloan Scholarship Club Monday evening in the Congress of Clubs. Charles Watkins, director of Margaret Morrison College, Carnegie Institute of Technology, is to speak. Dinner reservations are being taken by Mrs. E. B. Heyser.

* * *

MRS. NELLIE RISHER ROBERTS and Mrs. Elizabeth Scheffer won the awards yesterday in the customary poetry contest held by the Poetry Society at its meeting in the Congress of Clubs. Copies of her Christmas booklet, "Greetings from Father Pitt," were presented to each member by the president, Mrs. Marie Tello Phillips.

* * *

WITH 61 of its 75 members and 30 guests present, the Monday Club of Carnegie observed president's day yesterday in the home of Mrs. Jacob Bradwell, Washington avenue. Readings by Karl Williams, violin numbers by Lino Bartoli, vocal solos by Mrs. Herbert J. Kreiling, accompanied by Mrs. W. W. Andrews, and selections by the Monday Club Quartet made up the program. Greetings were brought from nine other organizations.

* * *

THE president's reception for Mrs. Marcus W. Stoner was held yesterday by the Sewickley Valley Woman's Club in the Dorian Club. The affair was purely social and without program. Mrs. Stoner and the other officers received together. The regular weekly program meetings are to be held in the Sewickley Theater with a series of special meetings under the department of education at the home of Mrs. Wilson A. Campbell, Creek Drive. These will be addresses by Dr. N. A. N. Cleven, of the University of Pittsburgh. The department of literature also will have four special meetings in the homes of members with poetry, plays, short stories and the story of old Annapolis as the topics.

* * *

THE Woman's Advertising Club will entertain at bridge in the William Penn Hotel next Monday evening and among the guests will be members of the Women's Press Club. Responses are being made to Miss Grace Stuart, Court 3898.

* * *

A LUNCHEON will be held tomorrow in the Congress of Clubs by the Wednesday Afternoon Club of Wilkinsburg. Mrs. M. M. Redenbaugh will address the women at luncheon and later will conduct them on a tour of the Joseph Horne Company's warehouse.

TAFFETA PROVES POPULAR FABRIC FOR THE AUTUMN

Sketched in Paris

**Paris Bureau,
Pittsburgh Sun-Telegraph.**

PARIS, Oct. 21.—A crisp autumn is certain, judging by the number of taffeta dresses shown in all the ateliers just now. This firm, crisp material is both supple and lustrous, and the new weave allows for graceful draping and manipulation.

It first made its appearance this season for evening frocks, but there is a steady demand for afternoon dresses in this medium, for which black seems to be the most favored color.

TAFFETA is, of course, an extraordinarily good medium for the sheath-like bodice and wide skirts that seem to be the dominant mode at present. This silhouette in taffeta will be much seen at formal functions later on, but it should be avoided by all but the youthfully slender type.

FOR those who are seeking an afternoon dress that is both new and different, as well as refreshingly chic, we have selected the dress shown at the right.

It is black taffeta, and its lines are beyond reproach from a sartorial viewpoint. The sleeves and bodice are close-fitting, and the skirt is, of course, very bouffant and wide, as well as being extremely capricious as to the hemline. For you will notice that it is almost to the knees in front, while at the back it touches the slipper heel.

Four demure little bow-knots, two at each side, are utilized to make the joining of the pointed skirt godets and the bodice yoke.

PRINTED fabrics are often plentifully besprinkled with polka dots.

The little frock shown today in illustration of this mode is of white printed voile with navy blue dots, and is trimmed with horizontal band of blue moire ribbon.

The low-placed flounce, which is a feature of this dress, is box-pleated at widely spaced intervals.

A drooping hat of navy blue horsehair and felt is worn with this model, which was seen at Deauville.

(Copyright, 1929, King Features Synd., Inc.)

Beaver Falls Man Resigns His Pulpit

BEAVER FALLS, Pa., Oct. 22.—The Rev. B. M. Wallace, pastor of the Steffin Hill United Presbyterian Church, tendered his resignation to become effective November 15. He has accepted a call to Earler, Ia. He came here from Washington, Pa., two years ago.

Lay Cornerstone At Wilson College

CHAMBERSBURG, Pa., Oct. 22.—Brief exercises will mark the laying of the cornerstone of the new recitation hall of Wilson College late today. The Rev. John B. Laird, of Frankford, Pa., president of the board of trustees of the college, will preside.

Attorney to Open U. P. Pension Drive

Attorney Jacob M. Lashly, of St. Louis, will speak Friday night at a banquet in the William Penn Hotel which will formally open the pension fund campaign of the United Presbyterian Church. Mr. Lashly has taken a prominent part in the work of the United Presbyterian Church and is a member of the board of trustees of the Xenia United Presbyterian Theological Seminary and the Senate of Monmouth College. For many years Mr. Lashly has served as chairman of the committee on bankruptcy of the American Bar Association and for 18 years has been a member of the faculty of the law department of Washington University.

We challenge the world to find a Finer Flavor White House Coffee

Tune in every Monday night on the White House Coffee Radio Concert at 8:30 on KDKA

The Spirit of Youth is your feet

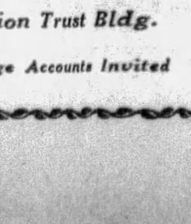

HERE are shoes that make walking a pleasure*—light, flexible, snugly fitted to the arch. Shoes wonderfully easy to wear yet fashioned smartly in the newest styles and leathers of the season.

The EUNICE

*Ground Gripper Shoes

517 Grant Street
Union Trust Bldg.

Charge Accounts Invited

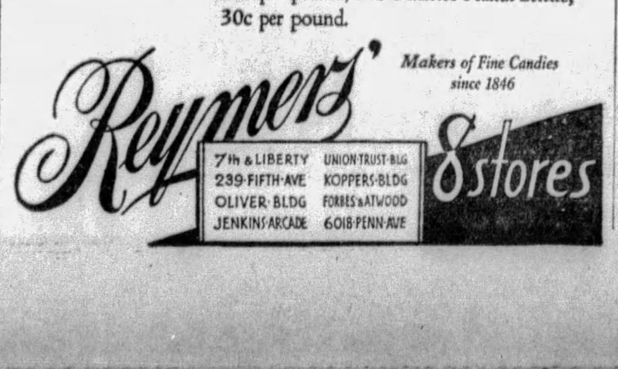

Candy Special

for Light's Golden Jubilee Week

All Pittsburgh is celebrating Light's Golden Jubilee. To mark the occasion Reymers' has prepared a special Jubilee package.

. . . containing an assortment of our finest candy . . . packed in an appropriate gold box . . . and very moderately priced at $1 . . . be sure to take a box home with you this week.

This is also the time for Reymers' Taffies, Brittles and other October favorites. Among the most popular are Fine Molasses Taffy, 50c per pound, and Yankee Peanut Brittle, 30c per pound.

Reymers' Makers of Fine Candies since 1846

7th & LIBERTY UNION TRUST BLG
239 FIFTH AVE KOPPERS BLDG
OLIVER BLDG FORBES & ATWOOD
JENKINS ARCADE 6018 PENN AVE

8 stores

GRABOWSKY'S ESTABLISHED IN 1875

Announcing a New Collection of

TRAVEL AND UTILITY COATS IN IMPORTED TWEEDS

TWEEDS such as only Scottish weavers can create . . . such as only British looms produce! In most glorious colors . . . ideal for stadium, motor and travel. We've trimmed them with Badger, Beaver, Jap Fox, Kitt Fox and Raccoon.

at $135 to $250

Natural Camel's Hair Coats «» $89.50

Grabowsky's

514 and 516 WOOD STREET «» PITTSBURGH

Additional Society News

(Continued from Page Twenty)

MISS MARY SCOTT LONG, daughter of Mr. and Mrs. Thomas E. Long, of Allison Park, Perrysville, was married to William S. Ryland, of Greensboro, S. C., son of Mrs. Elizabeth Ryland, of Richmond, Va., yesterday afternoon at 5:30 o'clock, in the Long's summer home on Babcock boulevard. The Rev. J. B. Magee, of the First Methodist Church, officiated.

The bride wore a gown of eggshell moire, brocaded with gold and silver. Her only attendant, Miss Elizabeth Long, her sister, was maid of honor, and wore a gown of rose taffeta. Felix Harvey, of Raleigh, N. C., served as best man.

A wedding dinner followed the ceremony, and later Mr. and Mrs. Ryland left for a wedding trip. They will reside in Greensboro, S. C.

* * *

MR. AND MRS. WILLIAM C. BINNS, of Castle Shannon, announce the engagement of their daughter, Miss Martha Binns, to Edward J. Green, son of Mr. and Mrs. William Green, of Castle Shannon.

* * *

THE Rotary-Anns of the Rotary Club will hold its first party of the season in the form of a luncheon and musicale tomorrow at 12:30 in the Fort Pitt Hotel.

* * *

THE Social Order of the Beauceant Assembly, No. 47, will hold its annual dinner dance and card party in the William Penn Hotel on November 6.

Patricia Pitt

Two Elders Elected By Bellevue Church

D. F. H. McDowell and H. W. Carbaugh have been elected elders of the Bellevue Presbyterian Church, the Rev. Dr. R. F. Galbreath, pastor. Finances of the church were reported the best in the church's history at the semi-annual meeting.

(Advertisement)

BLONDES!

A million dollar secret

A PRICELESS beauty secret for every blonde who wants to keep her hair light, bright and lovely! All you do is use a special shampoo when you wash your hair. *This new shampoo for blondes only is called Blondex.* Keeps hair from darkening—puts new life and sparkle in dull, faded hair. Acts in safe, natural way—no dyes or harsh bleaches—fine for scalp. Already used by a million blondes. At all leading drug and department stores.

(Advertisement)

DESSERTS THAT A MAN WILL LIKE

Try This Rhubarb Cobbler. Recommended Especially for Men

Fill a deep pudding dish with 1 quart rhubarb. Add 1 cup sugar, orange peel, and ½ cup water. Cook 4 minutes on top of the stove. Place small rounded dough biscuits on top of the rhubarb and bake in a hot oven (400° F.) 10 to 12 minutes.

Rhubarb is now in the market practically all the year, and so many people, especially men, are fond of appetizing and satisfying rhubarb desserts.

An old cooking secret, recently rediscovered, is of importance to every woman—hence also to every man and every child. Food scientists teach us that vegetables are one of the three essential foods. Children and adults must eat plentifully of vegetables. A dash of sugar added to the vegetables while they are cooking in little water works wonders with the vegetable flavors. It does not make them taste sweet. It makes these healthful foods so fresh, bright and delicious that people will eat enough of them. Serve at least two vegetables daily.

Use sugar in making stewed fruits delicious and in making appetizing milk desserts. Fruits and milk are the other two essential foods. Use a dash of sugar in preparing meat dishes and in making better gravies and sauces. A little sugar is the friend of good cookery. Good food promotes good health. The Sugar Institute.

this cereal TALKS!

It's so crisp it pops and crackles when you pour on milk or cream. And what a flavor! Crunchy rice grains—toasted golden brown.

Rice Krispies are fine for any meal. Give them to the children for supper. Easy to digest. Order a red-and-green package from your grocer. Try the recipes for macaroons, etc. Made by Kellogg in Battle Creek.

snap! crackle! pop!

Kellogg's RICE KRISPIES

LOTTERY GAME BROKEN UP

WASHINGTON, Pa., Oct. 22.—Three arrests at Florence, near Burgettstown, are believed to have virtually cleaned out a gambling pool on the New York Clearing House, working out of Steubenville, O., and covering the entire northern portion of Washington County. Alonzo Lotterberry, 43, of Canonsburg; George Jones, 19, and William Edwards, 32, the latter two of McDonald, were arrested. They are in the county jail for a hearing.

The trio is alleged to have named a Steubenville hotelkeeper as the "higherup."

Braddock Man Hurt As Autos Collide

ALLIANCE, O., Oct. 22.—With a fractured skull as the result of an automobile accident near Deerfield, William Glenn, 33, Braddock, Pa., is in the Alliance Hospital. Otto Mason, driver of the car, escaped with slight bruises.

According to police, the car driven by Mason crashed into a machine driven by H. P. Fillinger, of McKees Rocks, Pa., near Deerfield.

10 MINUTE CRANBERRY SAUCE

EASY AS

A (4 CUPS BERRIES)

B (2 CUPS SUGAR)

C (2 CUPS WATER)

JUST THIS WAY:

RECIPE: 4 cups (1 pound or quart) cranberries, 2 cups water, 1½ to 2 cups sugar. Boil sugar and water together 5 minutes; add cranberries and boil without stirring (5 minutes is usually sufficient) until all the skins pop open. Remove from the fire when popping stops.

The most delicious fruit sauce—and Nature's appetizer. Cranberries are good for you because they have essential mineral salts that aid digestion and help tone up your system.

For free booklet giving recipes, "Tasty ways to Serve the Tonic Fruit"—mailed free—address Dep't. N

American Cranberry Exchange
90 West Broadway, New York

Eatmor Cranberries

the TONIC FRUIT

(Advertisement)

"WORLD'S TONIC IS MAGIC RESTORER"

"Gave Me Real Vim and Vigor and Got Back All My Lost Pep."

"World's Tonic certainly brought me out of the dumps and put real pep into my life," said John Herott, Rochester, Pa. "When I first heard of this wonderful new medicine I was in a bad state. I had had stomach and catarrhal trouble for about two years, and the result was that my blood was full of impurities. I had aches over my kidneys that made me feel like I might break in two, and every few days I had a bad headache. My arms and legs were full of rheumatism, so that every day in my work in the factory I had to get well warmed up before I could do anything. More than that, I was blue and cross all of the time. I wanted to be let alone. Before I was feeling so miserable I used to go out on parties with a bunch of my friends and have great times, but for six months I felt that all I could do was to go to my room and rest. I had no ambition, no pep, and no desire to do anything.

"One day a chap at our place made fun of me. He said I was an old man at 55, and was not able to hold my place with my friends and acquaintances. It hurt, because it was so near true. He told the gang he was going to feed me on the new medicine that comes from various parts of the world known as World's Tonic, a new medicine for weak people. I was so mad I wanted to fight, but knew I did not have the strength. But what he said stuck, and I made up my mind to try that medicine.

"Say, the first bottle convinced me that I had just what I needed. It set my stomach to rights, and it stopped the pains in my arms and legs. The second cleared up the backache, and I began to feel lots better. The third bottle gave me real vim and strength. I got back all my lost pep and vigor, and I am ready to meet anything that comes along and give a good account of myself. World's Tonic was certainly a magic restorer in my case, and I tell everybody about it now." World's Tonic may be had of Dow's (formerly McCulloch's), also May's, and Mayflower, or of any other first class drug store. (B-14)

BOGGS & BUHL'S OCTOBER SALE

COATS

The Coat Occasion of The Year

Tomorrow the Second Great Day of This Remarkable Occasion—a Time for Women, Misses and Juniors to Acquire Their New Winter Coats at Substantial Savings.

Ultra-Smart $135 to $165 Coats

Largely an exclusive grouping of not more than two of any one model — mostly one-of-a-kind coats—distinctive fashions that copy Paris successes. The group in the sale for the discriminating who want ultra-fashionable coats.

$110

Striking Lot $100 to $125 Coats

Are your budget possibilities around $100 for the new winter coat . . . then, in this marvelous group you'll find your coat—and you may choose it from hosts of the season's smartest models—beautifully furred.

$89.50

$49.50-$59.50 Sports & Dress Coats

Coats for school, business or utility wear, in chinchilla, alpaca, fleece, novelty woolens and tweeds. Also dress coats of heavy broadcloths that are smartly furred. Sizes up to 40 in this remarkable collection.

$25.00

Remarkable Sale—"Surety"

$1.50 Silk Stockings

$1.15

"Surety" pure silk stockings—Boggs & Buhl's regular $1.50 line—regularly worn by thousands of the store's customers. This low price—and for tomorrow only—is to introduce new friends to "Surety." Regular wearers will stock up for months ahead. Light weight stockings with French heels. Mercerized welt and sole. In every shade to harmonize with fall costumes.

Playa	*Madera*	*Arbol*	*Pisa*
Dulce	*Brisa*	*Bronce*	*Almora*
Moreno	*Castano*	*Ripa*	*White*

—First Floor—

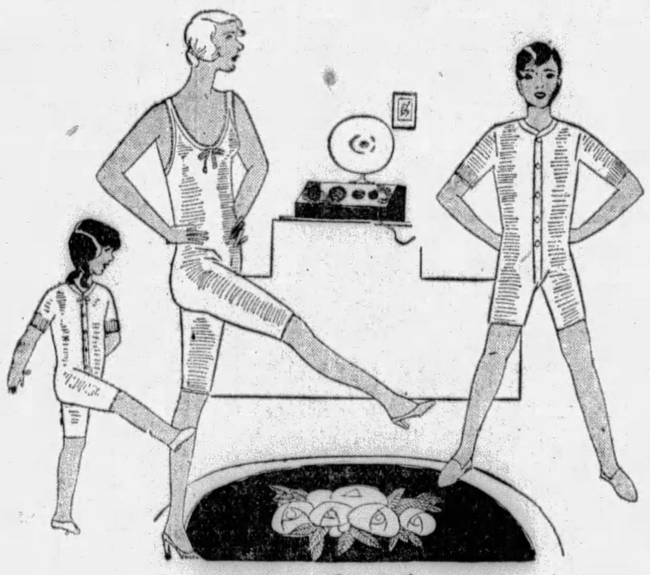

Annual Sale

Globe Underwear

For Women, Girls and Boys —at Striking Sales Prices

Globe undergarments for women and girls are sold exclusively by Boggs & Buhl. We also carry boys' Globe union suits—4 to 18 years.

Four Sale Lots Tomorrow

Women's wool and cotton union suits with silk stripe. Dutch neck with elbow sleeves and knee or ankle length. Also low neck, sleeveless, knee length style. Sizes 36 to 44—sale priced $2.50

Women's cotton union suits in low neck, sleeveless style—knee length. Sizes 36 to 42—a special sale value at $1.00

Children's wool and cotton union suits with silk stripe. High neck, long sleeve style, also Dutch neck, elbow sleeves, with ankle length or French length and short sleeves. Sizes 2 to 16 ..... $1.35

Boys' union suits in high neck, short sleeves and knee length style. Wool and cotton with silk stripe. Sizes 6 to 18. Sale $1.95

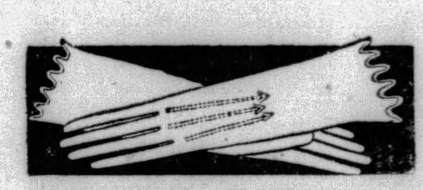

"Twoplex" Suede Pull-On Gloves

$1.95

These guaranteed washable chamo-suede gloves make it easier for the smart woman to keep smart, practical and inextravagant. They have the finish and semblance of real suede and are washable; a better wearing quality than leather and much less bulky. In pull-on style with contrast stitching at the seams, on the back of the hand and at the scalloped edge. In Tortoise, Bon Bon, Medium Grey and Chanelle.

—Gloves, First Floor—

Decorative Flowers In New Fall Tones

10c Spray

A galaxy of flowers in rich autumn tones—leaves of chestnut and oak; thistle and berry sprays; cornflowers, aster, Scotch heather, baby chrysanthemums, gardenias and paper fruit pods. An excellent means to liven up a room, substitute a seasonal color note or carry out a new decorating scheme. The sprays can be used in either hanging baskets or with the new pottery vases, and come at 10c.

Other sprays from 25c to $1.00.

—Flowers, First Floor—

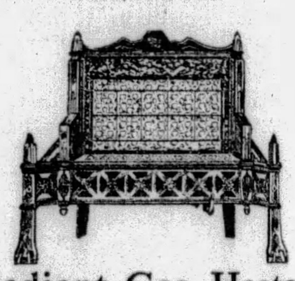

Radiant Gas Heater

$13.95

An efficient heater at a low price. All cast iron frame. Two-tone satin brass finish. Colored clay backwall with 5 double colored radiants. Special at $13.95.

—Housewares, Basement—

Hallowe'en Costumes

For the Kiddies

95c

It just won't be Hallowe'en for the little "Make Believers" unless they "dress up." And at B & B are exactly the costumes they'll want—at only 95c.

So they trot off to the party as Dutch Boy or Girl, Spanish Boy or Girl, Bo-Peep, Irish Lassie or Man, Gypsy, Wooden Soldier, Chinaman, Clown, Indian or Cowboy. Any of these in sizes 4 to 14—95c.

Other Costumes for Children to $4.50
Adults' Costumes ..... $2.50 to $9.50

—Toy Basement—

What a Tribute to the BECHSTEIN

"Is a delight to me to write what I have for so many years felt and thought. I owe everything to these glorious Grands—my touch, my success; the very character of my touch and playing have been formed and acquired through them. Without them I could never have achieved such a position as a pianist. I cannot play upon any other instrument, for it is only upon a Bechstein that I feel safe. They are for me the only possible medium for the perfect expression of my art."

EUGEN D'ALBERT.

These internationally famous pianos are imported direct from Berlin and sold exclusively in Pittsburgh by Boggs & Buhl.

BOGGS & BUHL

WELCOME, VISITORS TO LIGHT'S GOLDEN JUBILEE

DAVIES DEFEATS YOUNG IN GOOD BATTLE

SUN-TELEGRAPH SPORTS

TWENTY-TWO | TUESDAY, OCTOBER 22, 1929 | BEST IN PITTSBURGH

SPORT COMMENT
by JAMES J. LONG

Four Horsemen Rivaled. | *Buying of Coast Stars.*
Mays Leaves Big Show. | *Baseball in Dominion.*
Coach Has His Troubles. | *Celtics on Floor Again.*

MORE GREAT BACKS FOR NOTRE DAME

IT is extremely difficult to conceive that a second edition of such a sensational backfield as Notre Dame's immortal Four Horsemen could be developed by the same university within so brief a period as five years, but if the word of good football judges in other parts of the country may be accepted, proof of that achievement may be anticipated by the record-breaking crowd that will pack The Stadium here next Saturday afternoon to see Knute Rockne's famous gridders do battle with Carnegie Tech.

Jack Elder

Most fans had figured that a generation would pass before another combination like that of Harry Stuhldreher, Sleepy Crowley, Don Miller and Elmer Layden would be seen on one team, Eastern and mid-Western critics who have watched Notre Dame in action this fall, however, insist that it is no exaggeration to rate Frank Carideo, quarterback; Jack Elder and Martin Brill, halfbacks, and Larry Mullins, fullback, as coming mighty close to equaling the great quartet of 1924.

CARIDEO is said to be of all-America caliber at quarter. He can run, pass, punt and drop-kick, and rivals Paul Scull, former Penn star, as an all-around player. In addition he is a smart tactician and a foxy field general, frequently faking with the speedy Elder when the latter is being closely watched, and then shifting to send Brill or Mullins off for long gains.

Elder is a speed marvel who rivals George Simpson, Eddie Tolan, Claude Bracey and the other sprint stars of the nation on the cinder path. Brill is fast and elusive, and Mullins, a great fullback, runs like a halfback, hugs his interference as long as possible and then breaks into the open with a fine running style that makes him a hard man to bring down. The present Notre Dame backfield lacks the appealing title that helped the Four Horsemen to grip the imagination of the fans, but from all advance reports they are destined to ride to almost equal fame and glory just the same.

THE unconditional release of Carl Mays by the New York Giants probably means the end of that veteran pitcher's major league career. Mays, who will be 37 years old November 1, and has been in the big show since 1915, has been slipping fast during the last few seasons, being shunted from the Yanks to the Reds and then to the Robins, and it is unlikely that any other major league club will take a chance with him.

Carl Mays

Mays, in 1919, was the central figure in one of the longest squabbles in the history of baseball. On July 13 he left the Red Sox bench while a game with the White Sox was in progress in Chicago and declared he never would pitch another game for the Boston club.

BAN JOHNSON suspended him for violating a three-year contract, but in spite of the suspension and Johnson's ruling that there must be no dickering for the player, the Boston owners sold him to the Yanks for $40,000 and Pitchers Russell and McGraw. The American League split over the issue and the New York club went into court and obtained first a temporary and later a permanent injunction restraining Johnson from interfering with Mays pitching for the Yankees.

WEEKS of bickering followed before peace was restored in the league and the underhand star was permitted to remain with the New York club. It is said that Miller Huggins had a lot of trouble handling the Yankees at that time, and later, but finally won them all over to him with the exception of Mays and Joe Bush. Eventually he disposed of both.

Mays for a long time was one of the most effective pitchers in the big leagues. He won 20 games or more in each of five seasons, and passed the 25 mark twice in succession, winning 26 in 1920 and 27 in 1921, or a total of 53 victories in two straight years. One of his pitches struck Ray Chapman, Cleveland shortstop, on the head in a game at New York, on August 17, 1920, and Chapman died the following day from his injuries.

JOHN M'GRAW, manager of the Giants, surprised many fans by holding Mays until the close of the season, as he had obtained waivers on the pitcher, along with Ray Schalk, midway in the race, and was expected to drop the veteran hurler at that time.

McGraw evidently has changed his mind about letting Schalk go, as latest reports are that the former star catcher of the White Sox will be retained for next year and another coach signed to replace Bert Niehoff. The new coach is likely to be Dave Bancroft.

Chick Meehan

CHICK MEEHAN, coach of the New York U. football team, is bothered by more than the picking of the right players and the right plays. He is forced to use first names as well as family names in directing his squad. There are four sets of similar names on his roster. On the varsity are Leonard and Ross Grant, unrelated; on the freshman team is Joseph LaMark, brother of Herman, the varsity fullback, and then there are three McNamaras—Paul, Charles and Robert—all unrelated. Besides there are Stafford and Jack Connor, brothers, who are assistant coaches, while a third Connor is Victor, a varsity back.

AMONG the arguments put forward in support of the contention made by American League men that they are outdistancing the National, is the assertion that the junior league magnates have grabbed the best new material by showing a willingness to pay the high prices demanded for Pacific Coast stars.

In this connection it is pointed out that whereas the National has landed few Far Westerners of note since 1925, except the Waners, Larry French and Evar Swanson, the American has picked off Mickey Cochrane, Tony Lazzeri, Earl Averill, Roy Johnson, Willie Kamm, Lyn Lary, Clarence Hoffman, John Kerr, and others.

BASEBALL is spreading in Canada, thanks to the persistent efforts of Joe Page. With Toronto and Montreal in the International League, the Dominion is already well represented in organized ball, and indications are that it will have a third club in the field next year. St. John, N. B., probably will have a franchise in the New England League, displacing one of the present clubs in that circuit.

An effort was made by Page to have St. John admitted to the New England League a year ago, but when Sunday baseball was legalized in Massachusetts there was no room for the Canadian town.

(Continued on Page Twenty-three)

DUKES-W. VA. IN '30 OPENER

NEGRO BOXER EXTENDS WILLIE

By HARRY KECK,
Sports Editor.

They sprang a new Midget Wolgast on our Wee Willie Davies, of Charleroi, the well-known uncrowned flyweight champion of the world, in the 10-round main bout at Motor Square Garden last night and Willie had his hands full catching the galloping ghost before he could beat him. After the second round, the g. g., slowed down sufficiently for Willie to reach him and from then on Willie punched out a quite decisive victory, although he never was able to let down for a moment in his aggressive campaign.

The party of the second part was a young Negro lad named Franklin Young. He hails from Detroit and claims the Michigan state title. He probably is the best flyweight in that part of the country, for he shaped up as a ringman who could lick almost anybody short of a world champion, which is the status generally conceded to Davies around here.

YOUNG FLASHES SPEED

Not since Davies was in there with his Nemesis, the flashy Wolgast, has he been carried along at such a terrific pace in the Garden ring as he was in those first two rounds, which easily went to the visitor, who startled the onlookers by the lightfooted, graceful and disrespectful manner in which he hopscotched about the ring and attacked Davies with lightning suddenness and with either fist. Willie kept stalking after him, but just simply couldn't get him set as a target at which to aim punches. He made our Will look none too good until late in the second session, when Willie finally got the range and began to stick in those high straight lefts to the nose for which he is famous.

In the third round, Young had slackened down to something approaching Willie's maneuvering speed and evinced an inclination to punch it out with Willie. This was right down Will's alley and he stepped out in front with a fine two-fisted punching display. From then on it was all in Willie's favor, but Young, while outgeneraled and outpunched, always was ready to put on a flurry just when it appeared as if he was about ready to fold up for the night. In fact, he made it an interesting scrap all the way down to the final bell and in the seventh round cut a gash on the top of Willie's head from which the blood streamed until the finish. According to Willie, one of Young's teeth penetrated his scalp as their heads came together in a clinch. It was a bad cut and defied the efforts of Davies' seconds to keep it closed.

WILLIE SEEKS KAYO

The final round saw Willie, punching as hard as he did the night he almost knocked out Corp. Izzy Schwartz at North Braddock, recently, trying to measure the light-complexioned Negro for a knockout, with the latter gamely fighting back at every opportunity. On the whole, the bout was a pip, and Young, who came here virtually unheralded, carried away with him the respect of his opponent and of one of the largest crowds of the season.

Both weighed 118½ pounds at 3 p. m., but Young had to drink several glasses of water to attain this figure after first scaling only 112 pounds, the flyweight limit. As the articles called for the men to weigh not less than 113 pounds, Davies' manager insisted on Young accumulating the excess poundage.

NUGENT EASY FOR DUNN

Johnny Dunn, of New Kensington, 123½ pounds, handed Steve Nugent, of Cleveland, 127, a bad beating in the eight-round semi-final, and the latter was glad to hear the final bell. Nugent is a wild swinger who was a mark for the straight and sharp-hitting Dunn, who had him holding on throughout to avoid punishment. Nugent lost his weight forfeit as well as the bout. The contracts called for 125 pounds and he was able to take off only one and three-quarter pounds by running and rubbing and had to pay $25 for the extra three-quarters of a pound that remained. At that rate he is worth a lot of money on the hoof.

Chet Smallwood, rugged southpaw, of Akron, O., weighing 133½ pounds, won all the way over U. S. Carpentier, of New Kensington, 130½, in the second bout of six rounds. It was their rubber meeting, each having won a decision over the other, and Smallwood's wrongsided stance and harder punching proved too much for the willing Carpentier.

The only knockout of the night came in the first round of the opening bout, when Georgie Chambers, hard-belting North Sider, dropped Steve Pollock, tough former Marine, of the South Side, twice with terrific straight rights to the jaw and

(Continued on Page Twenty-three.)

Foul, No Contest, Knockout—All In One Fight

NEW BEDFORD, Mass., Oct. 22.—Jimmy Mendez, local light-heavyweight, was awarded a knockout victory over George Cook, Australian heavyweight, by a boxing commissioner last night in the fourth stanza of their scheduled 10-round bout at Bristol Arena after a weird finish which saw the reversal of two decisions of Referee Patsy Downy.

Near the close of the fourth round Cook crumpled to the mat under a terrific left to the body. The referee waited a full minute without counting and then gave Cook the fight on a foul.

A physician examined Cook in the ring and said there was no evidence of a foul and Downy changed his decision, declaring the bout no contest. Another doctor examined Cook and declared there had been no foul.

Frank Saunders, boxing commissioner, then gave a final decision, declaring that Mendez had won by a knockout since Cook had failed to continue after 10 minutes' time.

Mendez had won every round. He weighed 177, Cook 191.

Believe It Or Not By RIPLEY

(On request, sent with stamped addressed envelope, Robert L. Ripley will send proofs and details of anything depicted by him in these cartoons.)

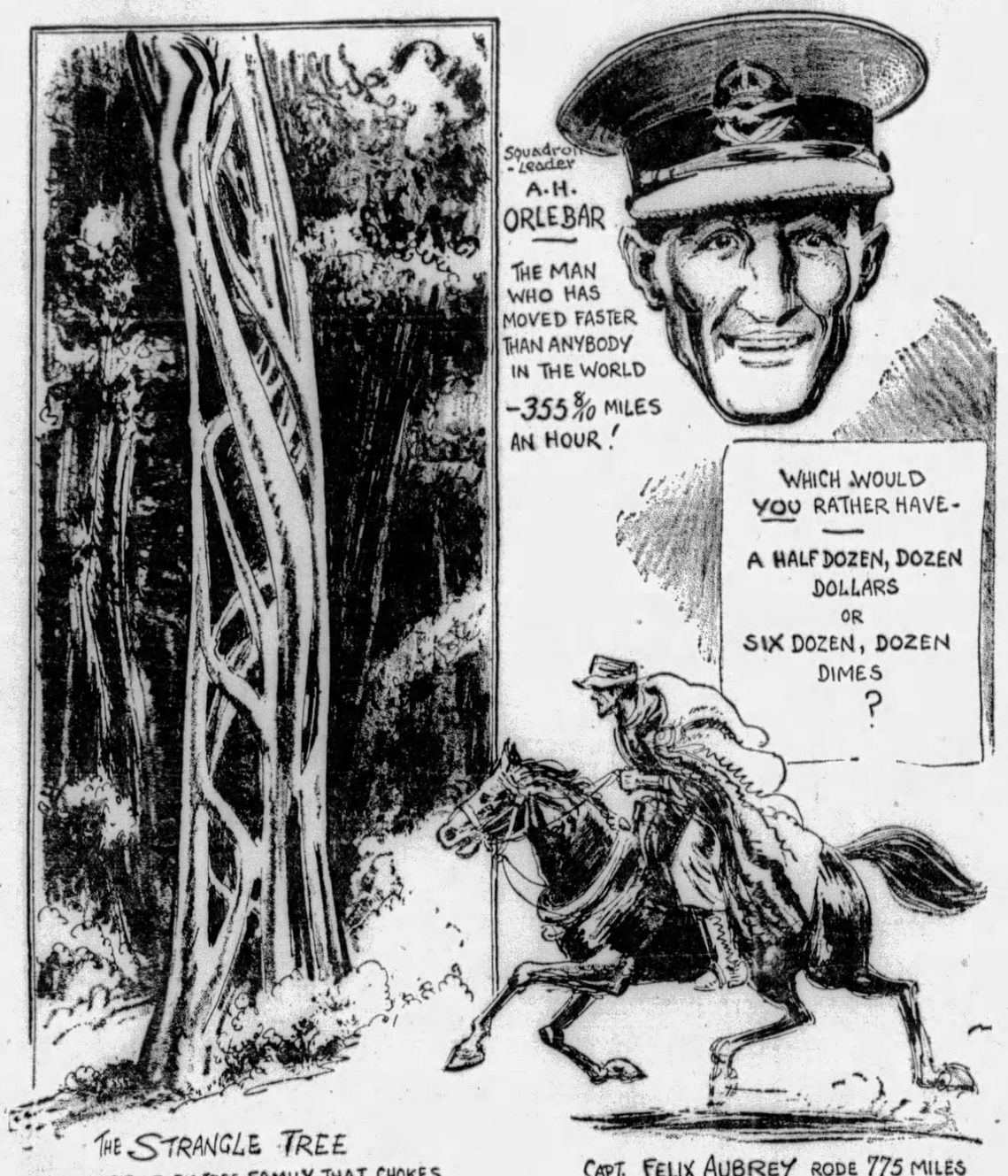

TOMORROW—A VOLUNTARY PRISONER FOR 48 YEARS.

MOUNTAINEERS PLAY HERE SEPT. 20

With the announcement by John D. Holahan, graduate manager of athletics at Duquesne University, that the Dukes would open their season with West Virginia University next year, Duquesne will not only have one of the most unusual openers of any university in the country, but will inaugurate its entry into the upper stratum of grid society with the big battle. The game probably will be played at Forbes Field and will start the tri-state grid season, it being scheduled for September 20.

The opening 1930 date for both schools has been confirmed by Manager Henry A. Stansbury, of West Virginia, coincident with the announcement of the date by Holahan. A number of other equally important dates are still indefinite on the Duquesne card, but will doubtless be announced soon. Manager Holohan avers it will be the most pretentious schedule for Duquesne in more than 40 years of football on the Bluff.

GENEVA NEXT FOE

Geneva College will be the next Duquesne University grid foe, but the Covenanters do not appear at Forbes Field for two weeks, or on November 2. The Dukes of Elmer Layden will have an opportunity both to brush up for the annual clash between the teams, and to rest up a bit from the fast pace at which they have been traveling. No drills followed the hard tussle with Loyola University, of Chicago, yesterday, and only light drills were on the board for today. The Dukes will be permitted to take it easy for a day or so at least before getting down to the grind which the Geneva game will require of them. The annual battle promises to be closer than ever this year, since Elmer Layden's men have been paring down the score consistently for the last two years.

The Notre Dame-Carnegie Tech game was the only thing dated up for the Dukes Saturday, and plans called for the presence of the entire team at the contest.

PITT BOOKS JACKETS

WAYNESBURG, Pa., Oct. 22.—Four games have already been booked for the Waynesburg College 1930 football schedule, which already is taking definite shape, according to Faculty Manager of Athletics James M. Miller.

The games booked to date include contests with the University of Pittsburgh, Grove City, Geneva and Bethany. The Yellow Jackets again will open the season with Pitt next year, being booked to meet the Panthers in the Stadium.

TECH-IRISH SMOKER

Grads of Carnegie Tech and Notre Dame are making ready for a big time Friday evening in the Tartan gymnasium, for a combination

(Continued on Page Twenty-three.)

CAPEBIANCO NEARS SECOND GOLF CROWN

By VERN SWARTSFAGER.

With Johnny Capebianco, caddie-master at the Edgewood Country Club, well on his way to his second consecutive caddie-masters-and-assistant professionals' golf championship of Western Pennsylvania, having won his third straight medal honor and advanced to the semi-final round yesterday, the annual fight for the title will be completed with the final matches this afternoon.

Capebianco was battling a clubmate, Paul E. (Toots) Erath, assistant professional at Edgewood, in the penultimate round 18-hole setto this morning, while in the other bracket Bert Robertson, Fox Chapel caddie-master, was engaging Charley Bright, caddief-chief at the Westmoreland Country Club.

The defending champion was quite on form yesterday, winning the medal honor with a brilliant 41-37—73, and eliminating Wayne Tobias, Greensburg youngster, 5 and 4, in his first round match.

Allegheny County officials, including Commissioner E. V. Babcock, Director of Public Works Norman F. Brown, Controller Robert Woodside, Robert Heger, J. H. Kanhofer, Albert Lorch, John Fugassi, John Jay Burke and others were to begin play at 12:30 today in their one-day tournament over the beautiful links of the Wildwood Country Club. Competition will be at 18 holes medal play, under handicaps.

The scores of yesterday's rounds at Edgewood follow:

QUALIFYING ROUND.

Johnny Capebianco, Edgewood	41	37—	78
Bert Robertson, Fox Chapel	41	39—	80
Paul Erath, Edgewood	42	40—	82
Charles Bright, Westmoreland	42	42—	84
Wayne Tobias, Greensburg	45	39—	84
Richard Kline, Edgewood	41	44—	85
Joseph Connor, Chartiers Heights	45	41—	86
Frank Bruno, Nemacolin	45	41—	86
M. J. Hapchuck, Country Club	45	45—	90
E. Fentzel, Oakmont	43	48—	91
Eugene Erath, Beaver Valley	46	46—	92
Robert Loeffler, Oakmont	46	47—	93
Alfred Gallagher, Butler	54	47—102	
A. D. Underwood, Alcoma		Withdrew	
James Bruno, Alcoma		Withdrew	
James Carroll, Stanton Heights		Withdrew	

MATCH PLAY.

FIRST ROUND.

Championship flight—Capbianco defeated Tobias, 5 and 4; P. Erath defeated Joe Connor, 5 and 4; Bright defeated Frank Bruno, 4 and 3; Robertson defeated Richard Kline, 2 up.

Second flight—Fentzel defeated Hapchuck, 4 and 3.

The pairings at the Allegheny tourney today at Wildwood follow:

12:30—N. F. Brown, E. M. Kenna; John A. Fugassi, E. F. Moriarity.

12:40—W. H. R. Krelling, E. L. Schmidt; Robert J. Gumbert, R. H. Hellick.

12:50—W. C. Lyle, John Jay Burke; H. W. Fowler, Major Shaffer.

1:00—H. G. Lewis, James S. Devlin; E. A. Griffith, Harry Levine.

1:10—Paul D. Ris, Charles F. Mazor; S. R. Conwell, S. L. Roush.

Abad Is Arrested After Singer Battle

NEW YORK, Oct. 22.—(AP.)—After his fight with Al Singer at Madison Square Garden last night, Davy Abad was arrested at the request of the chief of police of Cleveland, for violation of probation. Abad gave his age as 21, and his address as 755 East Eighty-eighth street, Cleveland.

MALONEY, RISKO BOX TONIGHT

Jim Maloney, of Boston, and Johnny Risko, of Cleveland, clash in a 12-round bout in Cleveland tonight. They are former heavyweight title contenders and both are pretty well washed up now, but the match is more or less of a natural for Cleveland and Promoter Matt Hinkel looks for a big gate. Frankie (K. O. Simms) Clemmons, of Cleveland, meets Tom Kirby, of Boston, in the semi-final.

Mickey Solmen, of New Castle, has been signed to box T. N. T. Gibbons, of Canton, O., in the eight-round main bout at City Hall, Wellsville, O., next Thursday night. Bob Concrete, of Midland, and Joe Midway, of New Castle, are in the six-round semi-final; Johnny Morgan, of Beaver Falls, and Johnny Lorenz, of Weirton, W. Va., in the second four-rounder and Poison Pizzone, of Wellsville, O., and Kid Clendenning, of East Liverpool, O., in the four-round opener.

The next indoor amateur boxing show of the Twenty-seventh Ward A. C., will be held in St. Andrew's Lyceum, Chateau street, North Side, Wednesday evening, November 6.

Midget Mike O'Dowd, of Columbus, is in bad with the commission there because it is alleged he agreed to box Tracey Cox, who knocked out his brother, Eddie, and then refused to go through with the match.

Young Stribling has been signed to box Primo Carnera, the 251-pound Italian giant, in Paris, October 31. Carnera is 6 feet 10 inches tall and recently knocked out Jack Stanley, the English heavyweight, in the first round in London.

Billy Jones, local Negro heavyweight, boxing out of Philadelphia, has been matched for a return bout with Charley Belanger, the Canadian, at the Arena in Philadelphia next Monday night. Johnny Jadich will meet Eddie Reed in the other

(Continued on Page Twenty-four.)

SINGER WINS OVER ABAD IN BENEFIT

NEW YORK, Oct. 22.—(AP.)—Al Singer, lightweight from the Bronx, found a puzzle last night in Davy Abad, an elusive brown-skinned lad from Panama, but finally solved it to the satisfaction of all and brought the Palestine relief fund card at Madison Square Garden to a close with a stirring 10-round victory.

The popular Singer, last of five Jewish boys to conquer their opponents in a thrilling series of struggles that packed the garden and brought a gate of $101,000 to the relief of Palestine sufferers found a most troublesome foe in calm-faced Davy from South Azria.

ROSENBLOOM WINS

Abad bobbed in tantalizing fashion from one end of the ring to the other while Singer threw every punch known to the trade at his head and body. Round after round Singer grew more perplexed as every hefty shot skidded past Abad's stolid features, or missed the mark by inches and sometimes feet.

Maxie Rosenbloom, New York light-heavyweight, cuffed out a decisive victory over Joe Sekyra, of Dayton, in their 10-round match.

Sekyra fought an ambitious battle, but could not match the generalship and free-swinging, freak tactics of the New York veteran. Rosenbloom opened a deep gash over Sekyra's right eye in the fifth round.

Yale Okun handed Matt Adgie, Philadelphia light-heavyweight, a thorough lacing in another 10-rounder.

RENO STOPPED

Ruby Goldstein, local lad, who at times battles with all the ability of a champion, thrilled his loyal followers with a brilliant three-round technical knockout over Joe Reno, Trenton welterweight. Goldstein weighed 142, Reno 144½.

Reno was knocked down for a count of nine at the start of the third and was soon helpless. The referee stopping the contest.

Jack Berg, Jewish lightweight from the White Chapel district of London, England, added the international touch to the occasion by whipping Bruce Flowers, New York Negro, in a hurricane 10-round semi-final, their third meeting with the same result this season. Berg weighed 137, Flowers 137¾.

Football Strategy

By Howard Harpster

All-America Quarterback, 1928
Now Coach at Shady Side Academy

(Note.—Harpster, as the quarterback of the Carnegie Tech eleven last fall, gained national recognition as one of the most brilliant leaders of all time in the football realm. Experts hailed him as "the player with the mind of a coach." He captained the All-East team that defeated the All-West team in California at the end of the season, and was generally picked as captain of the mythical all-America selections.)

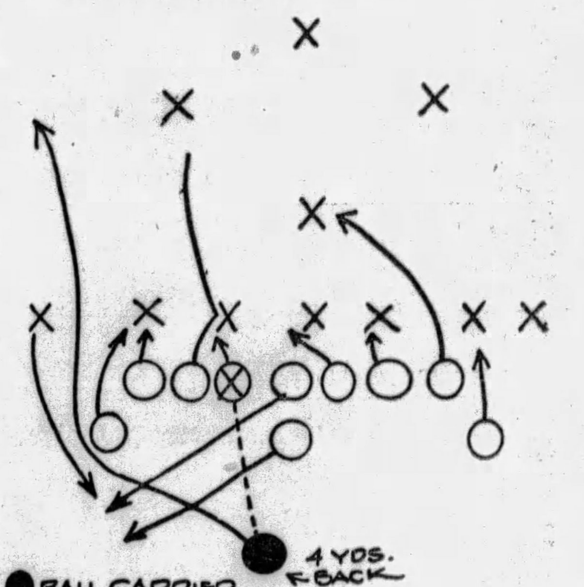

NO. 10—AMOS' OFF-TACKLE RUN.

A VERY powerful play used by Wash-Jeff during the reign of Bill Amos as fullback, Amos, now coaching at his alma mater, never failed to gain on this play. The left end and weak half take the tackle in, while the close guard and quarterback run the end out. Amos takes the ball from center, and, after faking a pass, runs between end and tackle. Left guard checks and goes through for half.

THURSDAY—THE BATTED PASS PLAY.

Copyright, 1929, by Pittsburgh Sun-Telegraph.)

Newton Outpoints Conn at Newark

NEWARK, O., Oct. 22.—Ray Newton outpointed Sid Conn, in their 10-round battle here last night. Nordi Smith outpointed Buck Doyle in six rounds, George Annarino won from Chuck Brown in four rounds; Jimmy Clay won from George Boychan in four rounds and Paul Jackson won from Jim Meadows in four rounds.

Williams Stops Joe Paglina; Gizzy Wins

WHEELING, W. Va., Oct. 22.—(AP.)—Stanley Williams, Martins Ferry, O., stopped Joe Paglina, Louisville, Ky., in the fifth frame of a scheduled 10-rounder here last night.

Battling Gizzy, of Washington, Pa., took a six-round decision over Eddie Ruckman, of Akron, O., and John Popeig, of Wheeling, won by a technical knockout over Young Roby, of Akron.

THREE BIG BATTLES TOP INDEPENDENT CARD

Carnegie Foundation College Sport Investigation Completed

★ SUN-TELEGRAPH ★ SPORTS ★

TUESDAY, OCTOBER 22, 1929 TWENTY-THREE

E. PITTSBURGH, BURNS PLAY SUNDAY

By TOM BIRKS.

Three outstanding games head Sunday's card in the local independent grid ranks. McChesneytown will meet the Iverson Olympics at Rainbow Gardens, Burns, of New Kensington, will be the attraction at the Quarry Grounds, meeting the East Pittsburgh Firemen, while, at Exposition Park, the Hope Harvey Majestics will tackle the undefeated Glassport Odds.

At New Kensington, with the Olympics playing at Kinlock Field, while Burns is away, that eleven will meet the Irwin Mohawks. At McKees Rocks the Venice Club will meet Oakland Community. Natrona Olympics will tangle with Hyde Park. On Saturday at Monessen, the Olympics will stage their local fight with the Charleroi Whippets.

CLAIM GREAT LINE

It will be hard for the fans to pick out what might be the best game on the list. Two good-looking college clubs will be in the district for the fans' approval. McChesneytown or the Big Red machine from Latrobe will try to stop the point-scoring machine banded by Fred Iverson. Both clubs have a number of trick plays, and that helps the game.

What will Burns do at East Pittsburgh? The Firemen will probably work hard to avenge the defeat of last Sunday, but Dick Goldberg promises the Valley fans something new in the nature of independent clubs. Goldberg says Burns has the greatest line that has ever represented the club, and that is a tall statement when we remember the galaxy of stars toted to East Pittsburgh by Grafton Sullivan. The Glassport Odds will meet the Hope Harvey Majestics, and this should be a real game. The Odds have been contenders for years, and Roy Quinn feels the clubs are sidestepping him. This will be his big chance.

Lee Berkman, popular McKeesport Olympic end, lost his outfit en route to East Pittsburgh last Sunday. The outfit was lost between Monaca and the Quarry Grounds. Any fan finding the same can get in touch with Manager Iverson at McKeesport 9606, or call Tom Birks at Grant 6500.

TYLERS NEED BATTLE

The Homewood Tylers are looking for a game away from home next Sunday, preferably with an Ohio club. The Tylers held the Port Vue Quakers to a tie game last Sunday at Port Vue and appear to be hitting their stride. For games call Hiland 2847-W in the evening.

The Irwin Scholastics are looking for a game abroad Sunday. Managers wishing to book them should wire Manager Bill Schulties, Irwin, Pa.

The local battle at Monessen Saturday is going to be a thriller. Charleroi and Monessen, together with all the river towns, are all worked up over the game. Monessen defeated Smock last Thursday, and the Mier outfit is going along at a sensational clip.

DAVIES VICTOR OVER YOUNG

(Continued from Page Twenty-two.)

Referee Robinson intervened with Pollock groggy and helpless. Pollock was game and struggled to be permitted to continue, but was lucky to be saved from a further beating. He weighed 156 pounds against 153¼ for Chambers.

TRAYNOR GETS GIFT

Al Grayber refereed the main and second bouts and Red Robinson the other two. Frank (Bull) Brown and Frank Ferris were the judges and Joe Slumbo was the announcer, with Chappy Couch timing with the aid of a new, big, gilt-painted gong. Pie Traynor, captain and third base star of the Pirates, was introduced before the main bout and presented a shotgun by friends through Honus Wagner, old Pirate ace. Bill Schuster was the special announcer for this occasion, and Honus made a little speech from the ring telling the fans Pie was doing a very capable job of filling his old shoes for the Pirates.

It was announced that Buck McTiernan, of Swissvale, and Georgie Fifield, former Canadian welterweigh champion, have been matched for the main bout of next week's show, with George Panka, of Homestead, and Long Tom Williams, Negro, of Cleveland, repeating their heavyweight act of last week in the semi-final.

Dr. Jock Sutherland, Pitt football coach, just back from the victory over Nebraska at Lincoln, Neb., last Saturday, was an interested ringside spectator.

Long's Sport Comment

(Continued from Page Twenty-two.)

However, Sunday ball did not prove the mint anticipated, the fans flocking to Boston for the big league games on that day, and now the magnates are willing to make a change. Page had a conference with President Claude Davidson, of the New England League, during the world series games, and it is said everything is practically set to admit St. John next year.

Nat Holman

BASKETBALL'S most famous team, the Original Celtics, reported broken up forever when the members scattered last spring after playing a series of games together at the conclusion of the American League season, is again on the floor. Before reporting for the opening of the American League season on November 25, the Celtics are playing a series under their original name at Madison Square Garden, in New York. Some internal strife last week threatened to block the reorganization, but matters were straightened out and the famous old stars are working together again temporarily. The regular lineup is composed of Captain Nat Holman, Davy Banks, Dutch Dehnert, Stretch Meehan and Johnny Beckman, and there are three substitutes in Nat Hickey, a seasoned pro; Bo Adams, of Fordham, and Rip Collins, of St. John's, Brooklyn. The competion of the series now in progress may mark the passing for all time of what was beyond question the greatest team in the world.

HOOD LOSES

LONDON, Oct. 22.—(AP.)—Len Harvey won on points over Jack Hood in their battle for the English middleweight championship last night.

MORAN DIES

NEW YORK, Oct. 22. —(AP.)—Joseph F. Moran, former owner of the Jersey City club of the International League, died at his home here yesterday.

Catcher Dies

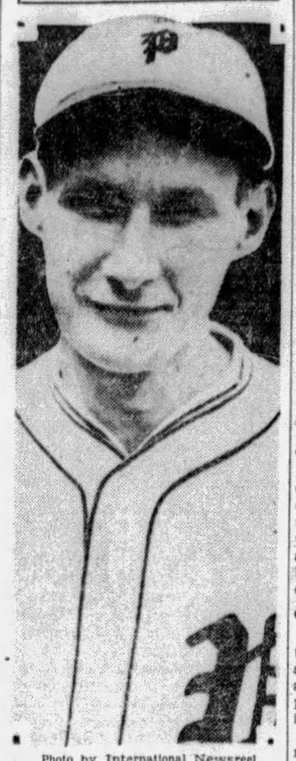

Photo by International Newsreel

WALTER LERIAN

Lerian, young catcher of the Phillies, died last night from injuries received yesterday when he was crushed by a truck that piled into him on a sidewalk in Baltimore.

BAKER LAUDS LERIAN

PHILADELPHIA, Oct. 22.—(AP.)—Catcher Walter (Peck) Lerian, of the Philadelphia Nationals, fatally injured in a motor truck accident in Baltimore yesterday, is the second member of the Phillies to die this year. Frank Ulrich, a member of the pitching staff, died last March at his home in Baltimore from pneumonia.

William F. Baker, president of the Phillies, was shocked when he learned of the accident. He said Lerian was a most promising catcher, and added that Manager Bert Shotten regarded him as one of the best catchers developed in recent years.

PIRATES GRIEVED

Manager Jewel Ens and Treasurer Sam Dreyfuss, of the Pirates, today expressed deep regret over the tragic death of Walter Lerian, first-string catcher of the Philadelphia Nationals.

Every member of the Pittsburgh team had a good word for the young receiver, Manager Shotton and other Philly officials were proud of Walter on account of his habits, and he was highly regarded as a player, his spirit being a big factor in his diamond work.

Lerian took a strong fancy to George Susce, Oakland youngster with the Phillies. He kept the Schenley High School graduate close to him in the last spring training camp of the Phillies. Susce was attached to him very closely and naturally feels his death keenly. His death is a severe blow to the Phillies.

Dick Shikart Wins As Opponent Is Injured

NEW YORK, Oct. 22.—(AP.)—Richard Shikat, recognized by the Pennsylvania and New York State Athletic Commissions as world champion heavyweight wrestler, defeated Vanka Zelesniak, of New York, in their bout at the Seventy-first Regiment Armory last night.

Shikat was declared the winner after 22 minutes 15 seconds of wrestling, when Zelesniak was in no condition to continue the bout. Shikat had sidestepped one of the New Yorker's rushes and the latter tumbled through the ropes and struck his head on the floor. Zelesniak was dazed when he came back into the ring and the referee halted proceedings and declared Shikat the winner. Shikat weighed 216 pounds; Zelesniak 214.

WILLIAMS FIT FOR DUTY IF NEEDED

By JESS CARVER

Despite all rumors to the contrary, Josh Williams, Pitt's dashing little halfback, is not suffering from a broken leg, or legs, and if need be, will be available for duty against Allegheny at Erie Saturday afternoon.

Josh was considerably banged up by the hefty Nebraska Cornhuskers at Lincoln Saturday. He went galloping around right end on a reverse and had his knee knocked out of place early in the first period. Trainer Moses Moore slipped it back in again, but two plays later, when Quarterback Eddie Baker again called on him for some plain and fancy ball carrying via a double pass, the injured joint went flooie again and Ernie Lewis arose from the bench and carried Joshua to the dressing room in his arms.

CARRIED ON TRAINS

They carried him on the train after the ball game, and he had to be assisted from the cars when the team arrived back in Pittsburgh, but his prop isn't broken and as far as Josh is concerned, won't be.

The Panthers, although they are not taking the game with the Methodists lightly, do not anticipate being forced to use the regulars very long. Three or four of them may be left here in Pittsburgh, where they will take a peek at Tech in action against Notre Dame.

Ted Rosenzweig, who has been hors de combat since the opening game with Bethany, hopes to start against Notre Dame this week. The titian-haired wingman has been suffering from an order of injured ribs and boils.

With Ted back in there, the efficiency of the Tech end-around play figures to me muchly improved. Ted carried the ball very well on that formation last year, especially against Georgetown and Notre Dame.

THIS GUY BIBLE

Dana X. Bible has done a remarkable job at Nebraska so far this season, his first as head coach of the Huskers. The team he sent on the field against Pitt last Saturday retained few recognizable aspects of the Cornhuskers of 1928 or 1927. It was a far better team.

Inasmuch as Pitt and Nebraska are to continue relations for an indefinite period, Pitt playing in Lincoln again next year and the Huskers coming here in '31, the Huskers will do well to retain Brother Bible.

The Chicago and Northwestern Railroad, over which the Panthers traveled to Lincoln last week, is the only road in the country that runs its trains on the left hand side.

Franklyn Hood, the well known Monaca engineer and better known Pitt forward passer, explained this to a trumped king's taste, pointing out that all the curves of the road must be to the left.

FIRPO, FULLER FIGHT DRAW

NEW CASTLE, Pa., Oct. 22.—Henry Firpo, Cleveland, and Harry Fuller, Niagara Falls, middleweights, fought 10 rounds to a draw at Jolly Bowl last night. Firpo was the aggressor in every round, but Fuller was successful in landing a number of good blows to the jaw and head, which offset the efforts of Firpo.

In the semi-final, carded for six rounds, Louie Severio, of Meadville, knocked out Al Renee, of Youngstown, in the second round.

Terrence O'Roy, of Norfolk, Va., won by a technical knockout in the fourth round of his bout with Jackie Bloom, of Cleveland. Marshall Crochette, of Utica, N. Y., and Joe Folans, of Ambridge, fought a four-round draw.

Thomas McCafferty, of New Castle, won the decision in four rounds from Joe Burke, of Youngstown.

Tuffy Griffith Stops Stanley in Second

SIOUX CITY, Oct. 22.—(AP.)—Tuffy Griffith continued his rise to heavyweight boxing heights here last night with a knockout victory over Texas Jack Stanley in the second round of their scheduled 10 round bout.

The Sioux City lad battered his Texas rival with left jabs and hooks during the first round and then knocked him over the ropes a few seconds after the second round opened. It was a terrific left hook.

LANGLEY VICTOR

Shady Side's soccer eleven met defeat at the hands of Langley High School, 6 to 0, in their one-sided match yesterday. The lineup:

Langley—6.		Shady Side—0.
Disokortica	G.	Follansbee
Miller	R. B.	Chefter
Worelewski	L. B.	Longenecker
Kohl (C)	R. H.	Oliver
Bilrakin	C. H.	Fawcett
Burceff	L. H.	R. Myers
Kosiak	O. R.	Boyle
Douglas	I. R.	P. Myers
Cavela	C.	Arthur (C)
Lutan	I. L.	Gadein
Vastarini	O. L.	Curry

Score at half time—Langley 5, Shady Side 0. Final score—6-0 Langley. Referee—H. Haviland. Substitution—Musito for Kosiak. Time of halves—25 minutes. Goals scored—By Cavela 2, Douglas, Lutan, Burceff, Musito.

Golfers Escape Facing Grand Jury

MERCER, Pa., Oct. 22.—The grand jury will not investigate the raid made on the Sharon Country Club two weeks ago, District Attorney Leo H. McKay announced at the opening of the October term of court. It has previously been rumored that McKay would call golfers of the club as witnesses.

COLLEGE SPORT INVESTIGATION COMPLETED

NEW YORK, Oct. 22.—(AP.)—The long-awaited report on college athletics, particularly on football, of the Carnegie Foundation for the Advancement of Teaching has been completed. Labelled as "Bulletin 23," it is published in book form, comprises 383 pages on the results of an exhaustive inquiry over more than three years and is released for publication in the newspapers of Thursday.

It is understood the report, giving specific references, dwells especially upon methods of recruiting and subsidizing athletes by the colleges and universities, more than 100 of which have figured in the investigation made by agents of the Foundation.

DUKES TO PLAY W. VA. IN '30

(Continued from Page Twenty-two.)

smoker for both schools has been arranged.

Elaborate plans have been made to receive the alumni. With the friendliest feeling existing between the two schools, alumni will get together on the eve of the Tartan-Irish tilt.

Graduate Manager Clarence Overend and President Briley and Vice President Elmer Layden, coach of the unbeaten Duquesne University eleven, have arranged an excellent program for the event.

Alumni from various parts of the East and West will turn out for the affair.

Carnegie staged a long dummy scrimmage against a freshman team equipped with Notre Dame plays yesterday. The Carnegie hopes rose somewhat with the return of Ted Rosenzweig and the report that Yerina also may be able to play against Rockne's Ramblers.

ROCKNE MAY COME HERE

SOUTH BEND, Ind., Oct. 22.—The Notre Dame regulars and shock troopers began their preparation for Carnegie Tech yesterday by not doing anything, unless loafing and golf can be classified as football training exercises.

The team returned from the Wisconsin scrap in Chicago Saturday with a goodly number of bumps and bruises and two real casualties. These were Kassis and O'Connor, second string guard and halfback respectively. Kassis was hobbling on crutches due to a badly sprained ankle, and O'Connor had his left arm in a sling as a result of a dislocated collarbone. Aside from these there were no important hurts, and Assistant Coach Tom Lieb ordered all hands out today for serious practice in preparation for the Pittsburghers, who are held in highest respect here despite their failure to get better than a tie with W. & J., Saturday.

Until Saturday the Irish were considerably apprehensive as to what should be done about Karcis the roly-poly fullback of Tech and his 200 pounds of dynamite. But as the result of Joe Savoldi's showing against Wisconsin there is a feeling here that the Skibos will have a little problem of their own when the teams take the field Saturday at Pittsburgh.

The Irish coach expressed the hope yesterday that he would be able to accompany the team to Pittsburgh but said final decision would rest with his doctors after their conference Friday.

CHESS CHAMP WINS

BERLIN, Oct. 22. — (AP.) — Dr. Alexander Alekhine, of Paris yesterday defeated, in 33 moves, E. D. Bogoljubow, of Triberg, in the seventeenth game in defense of his chess championship of the world. Dr. Alekhine had white in a queen's pawn opening. The score of the match to date: Dr. Alekhine 8, Bogoljubow, 4, drawn, 5. The eighteenth game will be played at The Hague Saturday.

PALUSO BEATS JEROME

NEW ORLEANS, Oct. 22.—(AP.)—Emil Paluso, 119, of Salt Lake City easily defeated Al Jerome, 117½, of New Orleans in a 10-round bout here last night.

Week-End Soccer Card

SATURDAY.

WEST PENN CUP.

Pierponts at Pittsburgh Rovers—Lumsden.

LEAGUE GAMES.

Thoms Run at Beading.
Ambridge at Crucible Steel.
Beaver Falls at Sewickley.

SUNDAY.

U. S. F. A. CUP.

Glendale at Heidelberg—O'Connor.

LEAGUE GAMES.

Cecil at Celtic A. A.
Horning at Bower Hill.
Kramers at Bridgemont.
Jessup Steel at Cokeburg.
Houston at Canonsburg.
Mather at Dunlevy.
Donora at Vestaburg.
Fitz Henry at Sunnyside.

PITTSBURGH SCHOOL OF ACCOUNTANCY

New Classes Now Being Formed

Call, Write or Phone for Details

PITTSBURGH SCHOOL of ACCOUNTANCY

Law & Finance Bldg., 429 Fourth Ave.

ATlantic 0923

PAPKE BACK FOR A WORKOUT

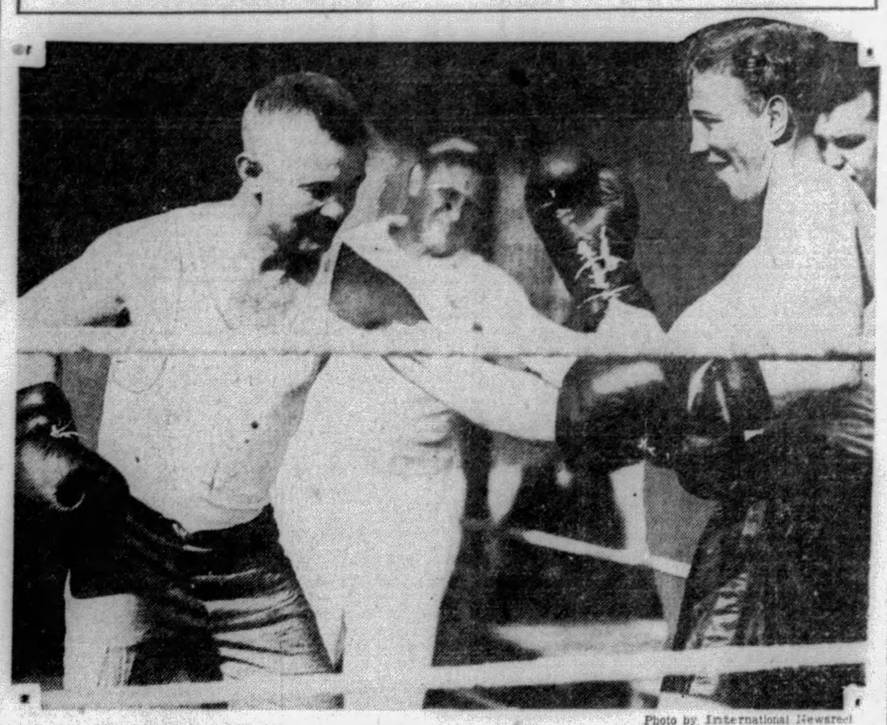

Photo by International Newsreel

BILLY PAPKE

Twenty years after he won the world middleweight championship by knocking out Stanley Ketchel in 12 rounds at Vernon, Cal., Billy Papke comes back to the ring for a workout

ACE HUDKINS

with Ace Hudkins, in training for a bout for the same title with Champion Mickey Walker at Los Angeles, October 29. Papke still is in fine physical trim.

ALLISON, VAN RYN WIN AT AUSTIN

AUSTIN, Tex., Oct. 22.—(AP.)—John Van Ryn, of Orange, N. J., and Wilmer Allison, of Austin, Wimbledon doubles champions, beat Berkeley Bell and Bruce Barnes, crack pair of the University of Texas in a hard-fought exhibition tennis match here yesterday. The score was 4-6, 6-2, 8-6.

Allison and Edith Cross, of San Francisco, defeated Van Ryn and Midge Gladman, of Santa Monica, Cal., 6-3. Allison and Van Ryn engaged in a two-set singles match with each copping one set at 9-7.

KAUFMAN STOPPED

LOUISVILLE, Ky., Oct. 22.—(AP.)—Pee Wee Jarrell, Mishawaka, Ind., scored a technical knockout over Larry (Kid) Kaufman, Louisville, in the ninth round of their scheduled 10-round bout here last night. Each weighed 143 pounds.

GORMAN STOPS COBB

BALTIMORE, Oct. 22.—(AP.)—Bud Gorman, Kenosha, Wis., heavyweight, knocked out Walter Cobb of Baltimore, in the first round of a scheduled 10-round bout here last night. Gorman weighed 202¾; Cobb 217½.

Nettleton and Miller-Cook Shoes
Rehling-Nettleton Co.
442 Oliver Ave. Union Trust Bldg.

1928
CIGAR TOBACCOS ARE THE FINEST IN YEARS

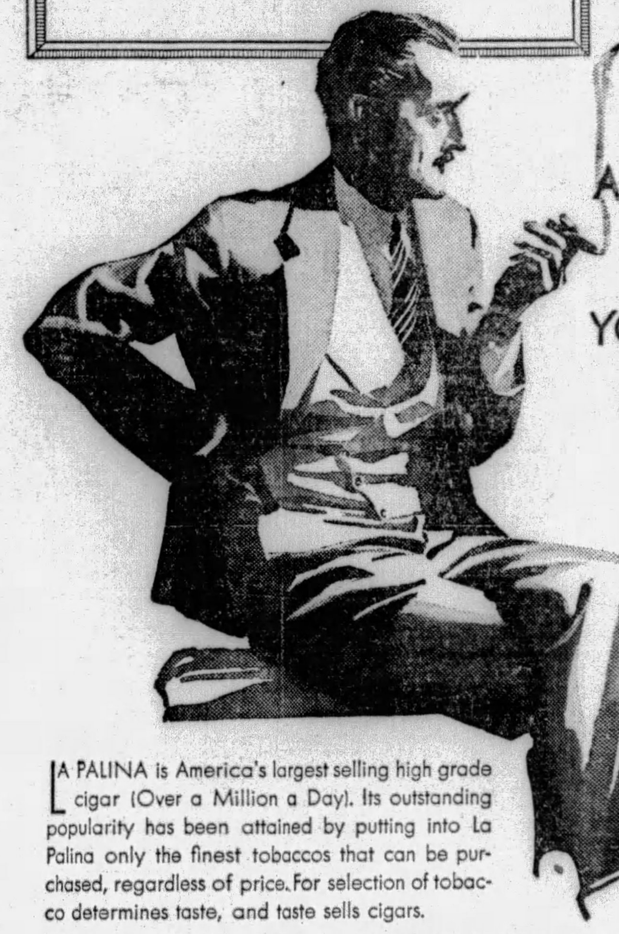

UNTIL YOU SMOKE A LA PALINA MADE OUT OF 1928 TOBACCO YOU CAN HAVE NO IDEA HOW GOOD A CIGAR CAN TASTE

EXCELLENTES 10¢

SENATORS 2 for 25¢

LA PALINA is America's largest selling high grade cigar (Over a Million a Day). Its outstanding popularity has been attained by putting into La Palina only the finest tobaccos that can be purchased, regardless of price. For selection of tobacco determines taste, and taste sells cigars.

It has always been our policy to buy only when crops were unusually good, and to store and condition these tobaccos until they were perfect.

The tobaccos of 1928 were more than unusually good; they were superfine — so, in keeping with our policy, millions of dollars were invested in them.

Now they are ready!

And La Palinas are better than ever before, richer, cooler, more fragrant, finer — for they are made entirely out of 1928 leaf.

You can't know how good a cigar can taste until you try a La Palina.

CONGRESS CIGAR CO., INC., Philadelphia, Pa

Tune in on the La Palina Radio Programs
Every Wednesday night, 9:30 o'clock eastern time, and each Sunday night at 8, over the Columbia Broadcasting System.

LA PALINA

AMERICAS LARGEST SELLING HIGH GRADE CIGAR···OVER A MILLION A DAY

In 19 different shapes and sizes, from 10c to 3 for $1. Also in a variety of attractive royal red pocket packages, containing 5 or 10 cigars.

GOLDSMIT-BLACK, Inc., 230 Blvd. of the Allies, Pittsburgh, Pa.

GRID SQUADS IN EAST, WEST GIVEN REST

INJURIES CLAIM BIG SHARE OF ATTENTION

NEW YORK, Oct. 22.—(AP.)—The usual Monday afternoon occupations—rest, recovery and stock taking—occupied eastern football coaches and players yesterday as preparations began for Saturday's games. Hard drills were few, while injuries and bruises came in for much attention.

The players of Army and Yale, who engage in this week's leading battle, spent the day hearing of their mistakes in last Saturday's contests. The Cadets had only a brief signal and passing drill before the talk started. The squad was in good condition, except for a few minor bumps. The Elis put in a half hour of signal practice. The Yale team was not in such good condition, but Hickock, regular right end, was the only first string player to miss the drill.

HARVARD DRILLS

Arnold Horween rested only a few men and sent the rest through a long offensive scrimmage to get them ready for Dartmouth. The Harvard coach was not enthusiastic about his team's work against Army and is counting on getting in plenty of hard work this week.

Bill Roper's Princeton team continued its regular routine in preparation for meeting the Navy. A stiff signal drill took up most of the afternoon, with all except four regulars participating. The regular Tiger guards Moore and Mestres, were in uniform and probably will play against the Midshipmen.

Cornell took an afternoon off after conquering Princeton and has several more on the schedule for the week. The Big Red team came out in good shape and Gil Dobie is taking no chances so long as he has no game this week. Pennsylvania, with the California game in the past and Lehigh in the immediate future, also took a holiday. Only one injury resulted from the California contest, Syd Gervin suffered a torn ligament in his right arm.

BIG TEN SQUADS REST

CHICAGO, Oct. 22.—(AP.)—Big Ten football squads put in the usual Monday afternoon of "oral" practice yesterday, with coaches and scouts doing all of the talking. In at least three camps, Michigan, Indiana and Wisconsin, which took beatings Saturday, changes in battlefronts were indicated.

At Michigan, Coach Harry Kipke was fairly well satisfied over the improvement in the play of his line Saturday against Ohio State, but, after sending the squad through a short limbering-up drill, in the field house, he set about the business of making room for Willie Heston, Jr., in his backfield. The son of Willie, senior, made an excellent showing Saturday and is scheduled to become a regular.

Indiana's squad learned that wholesale changes in the front line-up may be expected when the Hoosiers take the field against Ohio State Saturday. Coach Pat Page indicated that Bauer, halfback; Antonini, guard, and Jaros, quarterback, will see service as regulars this week.

FOUR REGULARS OUT

Four Wisconsin regulars, Hardt, Linden and Baer, gaurds; and Gantenbien, were absent from the drill because of injuries received in the Notre Dame triumph over the Badgers, while Bill Lusby and Russ Rebholz, halfbacks, found Turk Oman occupying the halfback post they have been dividing. Oman's play stood out as the redeeming feature of Wisconsin's performance Saturday.

Minnesota came through the Northwestern game in good physical condition and spent the afternoon in work on new plays. The Wildcats, who bowed to the bruising northmen, were given little work and Coach Hanley indicated they would take it easy for the rest of the week.

Beginning preparation for Purdue Coach A. A. Stagg learned that Red Burgess, veteran halfback, and Horwitz, guard, who were injured in the reserve game with Indiana Normal Saturday, may not be avilable this weekend. Both received leg injuries of serious nature. The Maroon squad took a light workout on signals and new plays to be used against the Boilermakers Saturday.

LONG DRILL FOR ILLINOIS

Illinois' somewhat surprised crew was given a long drill on plays, with Yanuskus working with the third team. He played most of the Iowa game, but gave way to Mills. Iowa received a batch of new stuff to prepare for the invasion of Wisconsin Saturday, with Leeka, who was promoted from the B team, tossing passes. Brice Thomas was not in uniform, because of a wrenched shoulder, but is expected to play Saturday.

Ohio State, happy over the Michigan victory, also got off with a minimum of work, but Purdue, which had little trouble with De Pauw Saturday, received a regular midweek practice as a starter in preparing for Stagg's Maroons.

K. A. C. CARDS SWIM

The first of the "Club Night in the Pool" programs at the Keystone Athletic Club is carded Friday night, along with an exhibition limited to members of the club.

James R. Taylor, swimming instructor at the downtown athletic organization, has been working for some time arranging detailed plans for the Friday night event, which will include exhibition of floating, water balancing, various swimming strokes, life saving, diving, relay races and other novelties.

Chief among the attractions probably will be "The Teenie Weenies," a group of children, (none of whom is more than eight years of age) who will give an exhibition of swimming.

Penn State Varsity In Light Workout

STATE COLLEGE, Pa., Oct. 22.—(AP.)—Penn State's varsity had only a light workout yesterday, but the second and third teams went through a long scrimmage session as the Nittany Lions began preparations for the Lafayette game here Saturday.

McAndrews, who was substituted for Eschbach in the New York University game, was in the varsity line-up for signal practice.

CARRICK BOOTERS BOW

Ralston High School's soccer team defeated Carrick High, 2 to 1, yesterday. The victor held a 1-0 advantage at half time. Plowey was the star. The lineup:

Ralston—2.		Carrick—1.
Fussaro	G.	McGinnis
Held	R. B.	Vujunovic
Plawey	L. B.	Hershey
Swetzyk	R. H.	Zitzman
Simpson	C. H.	Wertman
Lascola	L. H.	Luffy
Reiter	O. R.	Hizer
McGinnis	I. R.	Rothrock
Stang	C.	Senkowski
Spudic	I. L.	Dlugosh
Harwitich	O. L.	Peternal

Score at half time—1-0 Ralston. Final score—2-1 Ralston. Referees—Evens of Homestead, and Roberts. Time of halves—30 minutes. Goals scored by Spudic, Plowey, Michalwicz, Luffy, Dlugosh.

UMPS TO DINE

Members and their wives will be guests this evening of the Pittsburgh Umpires' Association at their annual banquet to be held at Hotel Henry at 6:30 o'clock. S. J. Cox is chairman of arrangements.

GITLITZ K. O.'D

WILLIAMSPORT, Pa., Oct. 22. — (AP.) — Jimmy Byrne, of Louisville, Ky., knocked out Murray Gitlitz, of New York City, Jewish heavyweight champion, in the ninth round here last night.

Bagshaw, Huskie Coach, Not Ready to Resign

★ SUN-TELEGRAPH ★ SPORTS ★

TWENTY-FOUR TUESDAY, OCTOBER 22, 1929

GRANT FALLS

MANCHESTER, N. H., Oct. 22.—(AP.)—Stanley Penfon, of Manchester, formerly of Chicago, took two straight falls from John Grant, of Columbus, O., here tonight.

Oakmont Pro

Photo by Pittsburgh Sun-Telegraph

EMIL LOEFFLER

Veteran greenkeeper of the Oakmont Country Club, who has been named professional to succeed the late Charles Rowe. He also will continue as greenkeeper.

LOEFFLER PRO AT OAKMONT

Emil (Dutch) Loeffler, well-known greenkeeper of the famed Oakmont Country Club golf links, today was appointed professional of the club to succeed the late Charley Rowe. In making the announcement, officials of the Oakmont organization stated that Loeffler also would hold his position as greenkeeper.

A member of one of the most famous families of the great Scotch sport, Emil Loeffler has carried two distinctions through many years. As greenkeeper of the Oakmont layout, the colorful Dutch earned a reputation through the country. The condition of the championship course during the many national events caused star golfers from all points of the compass to leave Pittsburgh talking about Oakmont.

Oakmont folks were quoted as being unanimous in favor of the elevation of Loeffler to the post of professional. Dutch was associated with Charley Rowe for many years and during his long service at the championship links he has made countless friends who will be glad to hear of his good fortune. The new pro has been connected with the Oakmont links for 22 years. He started out a caddy and soon was made the boss of the lads who carry the sticks. His performance as caddie-master was so satisfactory that he eventually was made greenkeeper.

Dutch ever has been a star player at his favorite game. In 1926 he had the honor of winning both the Western Pennsylvania and State Open titles.

Walter Loeffler, professional of the South Hills Country Club and one of the leading players of the district, is a brother of the new instructor at Oakmont.

Fight Results

At Motor Square—Willie Davies defeated Franklin Young, 10 rounds; Johnny Dunn defeated Steve Nugent, 8 rounds; Chet Smallwood defeated U. S. Carpentier, 6 rounds; Georgie Chambers won by technical knockout over Steve Pollock, 1 round.

At New Castle—Henry Firpo and Harry Fuller drew, 10 rounds; Louie Severo knocked out Al Renee, 2 rounds; Terrence O'Roy knocked out (technical) Jackie Bloom, 4 rounds; Marshall Crochette and Joe Folins drew, 4 rounds; Thomas McCafferty defeated Joe Burke, 4 rounds.

At Baltimore — Bud Gorman knocked out Walter Cobb, 1 round.

At Louisville, Ky.—Pee Wee Jarrell knocked out (technical) Larry (Kid) Kaufman, 9 rounds; Young Eiler defeated Tommy O'Brien, 8 rounds; Howard Webb defeated Bob Lewsader, 6 rounds.

At San Francisco—Jackie Fields defeated Gorilla Jones, 10 rounds; Frankie Denny defeated Lynn Jordan, 6 rounds.

At Green Bay, Wis.—Dave Maier knocked out Sailor Jack Kopp, 1 round.

At Sioux City — Tuffy Griffith knocked out Texas Jack Stanley, 2 rounds.

At New Orleans—Emil Paluso defeated Al Jerome, 10 rounds.

At Rochester, N. Y. — Frankie Wine defeated Pietro Corri, 10 rounds.

At Newark, N. J.—Al Friedman defeated Dr. Ludwig Heymann, 10 rounds.

At Jamaica, N. Y.—Jim Slavin and Vic Burrone drew, 6 rounds.

At New Bedford, Mass.—Jimmy Mendez knocked out (technical) George Cook, 4 rounds.

At New York—Al Singer defeated Davy Abad, 10 rounds; Maxie Rosenbloom defeated Joe Sekyra, 10 rounds; Yale Okun defeated Matt Adgie, 10 rounds; Ruby Goldstein knocked out (technical) Joe Reno, 3 rounds; Jack Berg defeated Bruce Flowers, 10 rounds.

At Williamsport, Pa. — Jimmy Byrne knocked out Murray Gitlitz, 9 rounds; Brooks Laubach and George Bender drew, 6 rounds.

At Wheeling—Stanley Williams knocked out Joe Paglina, 5 rounds; Battling Gizzy defeated Eddie Ruckman, 6 rounds; John Popelg knocked out (technical) Young Roby.

At Newark, O.—Ray Newton defeated Sid Conn, 10 rounds; Nordi Smith defeated Buck Doyle, 6 rounds; George Annarino defeated Chuck Brown, 4 rounds; Jimmy Clay defeated Georgie Boychan, 4 rounds; Paul Jackson defeated Jim Meadows, 4 rounds.

At London—Len Harvey defeated Jack Hood, 15 rounds.

At Canton, O.—Dick Ramies defeated Benny Burns, 10 rounds.

BRITTON RELEASED

CHICAGO, Oct. 22.—(AP.)—Earl Britton, former University of Illinois fullback, who played alongside of Red Grange, has been released by the Chicago Cardinals, of the National pro football league.

LITTLE HOPE HELD FOR M'GINNITY

NEW YORK, Oct. 22.—(AP.)—Iron Man Joe McGinnity, the great former National League pitcher, who once defied such human frailties as weakness and fatigue, is waging a losing battle against the grimmest of all adversaries.

Critically ill at his home in Brooklyn, the 58-year-old McGinnity is growing steadily weaker, having failed to rally after an operation, August 27, for removal of a tumor. His surgeons said yesterday that there is virtually no hope for his recovery, although he may live "a month or so" longer. A second tumor has developed and in McGinnity's weakened condition it is considered inadvisable to attempt another operation.

HURLED 51 GAMES

The patient was removed three weeks ago from Brooklyn Hospital to the residence of his daughter, Mrs. Marguerite Lappen, Brooklyn, where he makes his home. Since then his condition has been growing worse, despite the resistance of one of the most courageous figures in sport.

The old Iron Man, who set the modern record of 51 games pitched in a season when with the Giants in 1904 and who originated the stunt of pitching and winning both ends of a double-header, has not been associated with baseball since 1927, when he was with the Brooklyn club in the capacity of scout. For the past two years, until the time of his illness, he had been working in a dental laboratory. His wife died three years ago.

MATHEWSON'S TEAMMATE

McGinnity gained baseball fame as a teammate of Christy Mathewson on the Giants of 25 years ago. In a day of great pitching performances, McGinnity shone as one of the leading lights. A big moment in his career came when he blanked the Athletics in the world series of 1905, a series, incidentally, which was won entirely by shutouts, Mathewson scoring three, McGinnity and Bender each one.

Living up to his name, the Iron Man pitched and won a game of baseball at Ottumwa, Iowa, May 11, 1925, at the age of 54, defeating John Welch, an 18-year-old hurler from Ottumwa, by a score of 7 to 3. For a time he was manager of the Dubuque club, of the Mississippi Valley League, resigning and selling his interest in July, 1925.

HOCKEY DRILL POSTPONED

The first workout of the Pirate hockey squad, which was to have been held at the Y. M. H. A. gym this morning, has been postponed until tomorrow because of the failure of certain of the players to put in an appearance on scheduled time.

Bert McCaffrey, sometimes a defense man and at other times a forward, reported to Manager Frank Frederickson here this morning, but Jerry Lowrey, Johnny McKinnon and Harold Darragh are not expected before this evening. Roger Smith and Herb Drury have been here ready for action for some time.

Spiff Harris, who achieved considerable success as a trainer in Winnipeg, is to succeed Johnny Campbell as trainer of the local ice team.

N. Y. TEAMS SET TO START

NEW YORK, Oct. 22.—(INS.)—Members of the New York Rangers and American hockey squads prepared today for departure to training camps.

Manager Les Patrick has ordered his Rangers to meet him at Springfield, Mass., on Friday, while the Americans have been summoned by Manager Lionel Conacher to gather at New Haven, Conn., on Monday. The New York hockey season opens on November 17 at Madison Square Garden.

Wilbur Is Elected Yale Frosh Captain

NEW HAVEN, Conn., Oct. 22.—(AP.)—J. S. Wilbur, of Cleveland, has been elected captain of the Yale freshmen football team. He plays left tackle.

TODAY'S SCRATCHES

Latonia.

First race—Just Gene, Hamilton, Dark Entry, Billy Champ, Aspirin, Cutstell.
Third race—Duellist.
Fourth race—Bicoock, Lady Louise, Perjury, Jane, Williamson, Quiver, Jean.
Fifth race—Vesta.
Sixth race—Darfur, Louisville Lou, Joe Adams, Ada Adler, McCulloch, Kublaikan, David L, Keeping Time, The Showoff, Aspinwall Girl.
Seventh race—Latchkey, Longchamps, Beaumont, Peter Prim, Mary Dale.
Weather, light rain; track muddy.

Aurora.

First race—Omnia, Alsabatch, Tommy Doyle, Bullrun, Dolly Dunbar, Royal Ruby.
Third race—Homeward, Kukui, Captain J. S., Coldrake, Big Sweep, Fort Worth, Worthman, Bramstar.
Fourth race—Short Price.
Fifth race—Double Dare, Mainsail, Queer Quill, Big Gun, Red Robe, Panama.
Sixth race—Sporty McGee, Clearing House, Cartoon, Thistle Coot.
Seventh race—Marabou, Quibbler, Sagamook, Jim Bridger, Mayor Walker.
Weather, light rain; track slow.

Laurel.

First race—Mary Eloise, Wrack Royal, Nelson, Island Creek, Flashing, Brave Knight, Fighting Joe.
Second race—Aeronauta, Nihil, High Player, Frieda L, Paux Pas.
Third race—Sydney, Flimsy, Sun Falcon.
Fourth race—Amilcar, The Maple, John J. Williams.
Fifth race—Jollan, Misstep, Buddy Bauer.
Sixth race—Sunny Saint.
Seventh race—Glee Club, Fair Bill.
Weather rain; track sloppy.

Empire City.

First race—Hand to Hand, Coreopsis.
Second race—Esteem, Blabber, Vulcain Park, Ashby.
Fourth race—Starch.
Weather cloudy; track fast.

BURNS USED SAME SPECS EIGHT YEARS

By CHARLES J. DOYLE.

George Burns, one of the best outfielders in baseball's history, played the sunfield artistically for eight years with one pair of 25-cent spectacles. Burns imparted this information to the writer in a fanning bee.

The present-day star pays as high as $20 for the modern mechanical glasses fastened on the visor of the cap. A spring attachment enables the player to drop the lenses after the ball is struck in his territory. When the sun does not botherhim, he snaps the lenses back agaainst the visor.

What style glasses were worn by Hack Wilson in the memorable games in Philadelphia, I have not learned, but it is a fact that fielders like Burns can get results with a chain-store pair where others will stagger while equipped with the latest design.

The new-fangled glasses apparently are all right, but there are instances, of ball games being lost where the glasses did not drop into position.

FAIL TO FUNCTION

Paul Waner lost a fly and a ball game in Philadelphia last year by missing a ball when his glasses failed to function. He was backing up against the short fence and trying to spring the glasses at the same time. The ball went through his glove.

Fielders like Burns can wear the old-fashioned cheap specs throughout a game. Then by using their hands as a shade they can keep the ball "out of the sun" until it is caught. Of course, skill is required to do this.

That Lloyd Waner or Taylor Douthit would have caught the important balls that threw Wilson into confusion is the opinion of close observers of the National League. How many of you have seen Little Lloyd lose one in the sun at Forbes Field?

Chillysauce

George Susce of Oakland is back home after a very enjoyable season with the Phillies. The youngster did not see a whole lot of championship action, but he absorbed some fine experience Burt Shotton apparently likes Susce, for he tried to help him in every way.

The Newark club of the International League is dickering for the services of Susce, but nothing definite has been done in the matter. The Native Son would like to be with a fast minor league club if he could be assured of being under the bat almost every day.

Pilot Shotton brought the Phillies up to a new high level as he landed his Quakers at the top of the second division. Burt may do even better next season, if he gets the right kind of aid from the front office. Just how he was able to get as far is he did compels admiration for him everywhere.

With Frank O'Doul leading the National League in batting with a mark of .460, with Chuck Klein setting a new mark for homers in the National, and with Pinkey Whitney giving Pie Traynor a fight for honors of being the best thirdbaseman of the season, the Philly officials may have their hands filled in getting these boys' name on 1930 contracts.

The Cubs would give a fancy price for Whitney and pay him close to $15,000 for the season; Klein could demand a salary of $20,000 on what he accomplished and O'Doul also could aim high if he were with another team, but they will have a hard time hitting five figures in Philadelphia.

Lute Boone, another Pittsburgher, is back from his diamond tasks of the summer. Lute played the infield for the Columbus club of the American Association. The former Hazelwood athlete has been a credit to the sport in his professional aspects for more than 15 years. He is one player who works hard through the cold months.

Ralph Michaels, Etna's popular son, has not returned from his summer's play, but he is expected in almost any time. Ill during a part of the season, this Kansas City performer recovered in time to participate in the Little World Series between the Blues and Rochester champions. He thus enriched by a winner's share.

MALONEY, RISKO BOX TONIGHT

(Continued from Page Twenty-two.)

10-rounder. Reed recently stopped Jadich in sensational fashion.

Cowboy De Luca, of Lawrenceville, and Young Penno, of McKees Rocks, have been matched for the second bout on the McKeesport card Thursday night. Walter Majeske, of Wilkinsburg, and Gene Reed, of Charlerol, are in the main bout and Young Angelo, of Swissvale, and Young Corsey, of Canton, O., in the semi-final.

Promoter Francis Flynn, of the Moose Temple, is at work on his preliminary card for his Hans Roberts-Young Rudy show Friday night. He already has matched Jackie Murray, of the Hill, and Tom Malco, of Soho, welterweights, for the semi-final.

Cochet Turns Tables On Jap Net Star

OSAKA, Japan, Oct. 22.—(AP.)—In a hard-fought match today, Henri Cochet, of France, the world's foremost amateur tennis player, avenged a recent defeat at the hands of Takeichi Harada, Japanese star. Cochet won by scores of 7-5, 11-9, evening matters at five matches each in the Franco-Japanese series here.

Cochet's defeat at Harada's hands came in an earlier competition at Tokio which was won by Japan six matches to three.

TEACHERS SCORELESS

WESTON, W. Va., Oct. 22.—Fairmont Teachers' College team remained the only West Virginia collegiate team that has not broken into the scoring column so far this season.

When the "Scots" Battle the "Irish"

The Scotch of Carnegie Tech meet the Irish of Notre Dame, Saturday. Among the leading "Scotsmen" are Karcis, Yerina, Rosenzweg, Highberger and a pair of Flanagans. Carideo, Savoldi, Vezie and Schwartz are near the head of the "Hibernian" parade.

BELLEFONTE OPEN

The Bellefonte Academy football team has an open date on Saturday, November 9, and is eager to arrange a game with some good team for that date. All communications should be addressed to Coach K. W. Bohren, Bellefonte Academy, Bellefonte, Pa.

DUKES' TRIPLE THREAT

JOE McCARTHY

Triple-threat quarterback of the Duquesne University eleven, which remains undefeated after five games. With Capt. Buff Donnelli, Doggo Burns and Ganzy Benedict, McCarthy makes up one of the best first-string backfields in the district. The Dukes added Loyola, of Chicago, to their list of victims last Saturday and enjoy a well-earned rest this week-end, prior to meeting Geneva at Forbes Field Saturday of next week.

FIELDS BEATS JONES

SAN FRANCISCO, Oct. 22.—(AP.)—Jackie Fields, welterweight champion, pounded his way to a decision over Gorilla Jones, Akron, (Ohio,) Negro, in 10 bristling rounds at the State Armory last night. The title was not at stake. Each weighed 148 pounds.

It was a furious encounter, with the pair exchanging punches toe to toe or driving each other around the ring.

While Fields' margin of five rounds was decisive, he met one of the hardest battles he ever has had. The Negro, a dangerous puncher, sent Fields back on his heels several times with right clips to the jaw.

Frankie Denny, Oakland middleweight, defeated Lynn Jordan, Akron (Ohio) Negro, in the six-round semi-final.

OFFERED LONDON BOUT

LONDON, Oct. 22.—(AP.)—An offer of $30,000, win, lose or draw, and $2,500 expenses for a bout with Len Harvey, British titleholder, was sent today to Jackie Fields, of Los Angeles, world welterweight boxing champion, by Jack Callaghan, British promoter. No date was designated for the bout, which would be staged in England. Harvey defeated Jake Hood in a 15-round bout here last night.

Walker, Hudkins Continue Hard Work

LOS ANGELES, Oct. 22.—(AP.)—Summer temperatures today aided in the training activities of Mickey Walker, middleweight champion, and Ace Hudkins, challenger, who will meet here in a 10-round title bout, a week from today.

Hudkins, already near peak condition for the battle, mapped out a hard round of training duty despite the fact he already is down to fighting weight. The Nebraska Wildcat figures he needs the work, no matter at what weight he tips the beam.

Walker is alternating at hammering the heavy bag and fast shadowboxing. The "toy bulldog" went through four rounds yesterday at Soper ranch in the Ventura foothills.

The fight will be the second meeting of the champion and challenger, Walker having won a close decision on their previous meeting.

Hagenlacher Sets Pace in Cue Match

NEW YORK, Oct. 22.—(AP.)—Eric Hagenlacher, German billiards star, piled up a big lead on Welker Cochran, of Hollywood, in the first two blocks of their 3600 point 18.2 balkline match here yesterday. Hagenlacher leads, 600 to 316.

In the afternoon, the German won by 300 to 166. He had a high run of 118 to 49 for Cochran. The match lasted nine innings as did the night block, which went to Hagenlacher by a 300-150 count. Hagenlacher's high run was 124; Cochran's 52.

W. VA. LEAVES TOMORROW

MORGANTOWN, Oct. 22.—Facing the situation of getting ready for the longest trip of the year—a jaunt to Stillwater, Okla., where the Oklahoma A. and M. College eleven will be met Saturday, Head Coach Ira Rodgers sent his West Virginia University Mountaineers through only a light workout last evening, stressing the latest offensive formations and working at length with combinations which showed up to advantage in the game with the Washington and Lee Generals Saturday.

Only Eddie Bartrug, halfback and punter, was on the sidelines with injuries suffered in the Wash.-Lee spectacle, and it was feared he might not be in shape for the trip which starts tomorrow night.

Jake Sebulsky, sophomore, who played a stellar brand of ball against the Generals as Bartrug's substitute, was in the new combination, along with Francis (Tarzan) Glenn, fullback.

British Golf Stars Lose in Tourney

WORPLESDON, England, Oct. 22.—(AP.)—A father and daughter, W. H. Lamplough and Mrs. David Rodd, upset Mlle. Simone Thion de la Chaume, former British women's champion, and Roger Wethered, former British amateur titleholder, in the third round of the mixed foursomes golf championships today. Their winning margin was 5 up and 4 to play.

Partnered by Miss Diana Esmond, Cyril Tolley, present amateur champion of Britain, also met defeat, losing to the former Californian, Douglas Grant, and Mrs. Frank Cautley, on the home green.

Miss Joyce Wethered, present British women's titleholder, and her partner, Col. Dalrymple Hamilton, entered the fourth round.

Brown-Rodriguez Bout Called Off

MEXICO CITY, Oct. 22.—(AP.)—The bantamweight championship fight between Al Brown, of Panama, and the Mexican, Blas Rodriguez, which was scheduled to take place here November 2, has been canceled, Promoter Alvarez Gayou announced today.

The reason is not given, but it is understood the Mexican commission refused to recognize the bout as a championship affair, although Brown is accepted as champion by the National Boxing Association of the United States and by the New York State Athletic Commission.

Friedman Victor Over Dr. Heymann

NEWARK, N. J., Oct. 22.—Al Friedman, of Boston, 180, defeated Dr. Ludwig Heymann, 198, of Germany, here last night in a 10-round star bout at Laurel Gardens. Friedman won every round.

Alexander Fined $20 On Charge Of Drunkenness

GRAND ISLAND, Neb., Oct. 22.—(AP.)—Grover Cleveland Alexander, St. Louis Cardinal pitcher, paid a fine of $20 and costs in police court here yesterday on a charge of drunkenness. Alex was arrested on the street Saturday. He said he was going duck hunting.

BAGSHAW NOT READY TO RESIGN

SEATTLE, Wash., Oct. 22.—(AP.)—Enoch Bagshaw, head football coach at the University of Washington, declared today he will not resign his position during the present season. It had been reported that the Washington mentor would resign this week, after failing to win a game in three Pacific Coast Conference starts this year.

"Talk at this time about my handing in my resignation is absurd," said Bagshaw. "There is nothing to it.

"It it the business of every one connected with the football team at the university to carry on to the end, and that is what we are planning to do—carry on until the season is over, until all our scheduled games have been played.

"What may come after the close of the season is something that circumstances only can determine. But until the Husky team has played the final game of its schedule, the Chicago battle in Chicago, I am not even thinking about a resignation."

The student board of control at Washington attempted to dismiss Bagshaw last winter, but the faculty athletic committee ruled that this could not be done. Bagshaw's contract has two more years to run after this season at $8,500 a year.

Three School Teams Remain Unbeaten

WESTON, W. Va., Oct. 22.—Fairmont, Shinnstown and Weston remain the undefeated and untied elevens of the Monongahela valley. Elkins was eliminated by Weston by a 6-0 score. The Fairmont outfit tromped on Parkersburg, 19-7.

WINE BEATS CORRI

ROCHESTER, N. Y., Oct. 22.—(AP.)—Frankie Wine, Butte, Mont., heavyweight, hammered his way to a 10-round decision victory over Pietro Corri, of New York, here last night.

Albert Wittmer Jr., of Princeton tells what it means to be DOWN IN THE MURK OF THE LINE to Handley Cross in the 2nd November Number of SPORT STORY MAGAZINE out October 22nd 15¢ THE BEST IN SPORT ALWAYS

OVER-SUNDAY EXCURSION, OCT. 26 and 27
$5.25 ROUND TRIP
$6.00 ROUND TRIP
TOLEDO DETROIT
Saturday, October 26

	Eastern Time
Lv. Pittsburgh (Penna. Sta.)	9.25 P. M.
Lv. Federal Street	9.30 P. M.
Lv. Sewickley	9.47 P. M.
SUNDAY, OCTOBER 27	
Ar. Toledo (Summit St. Sta.)	4.30 A. M.
Ar. Detroit (Fort St. Sta.)	6.00 A. M.

Arriving in Pittsburgh at an early hour Monday morning
Pennsylvania Railroad

DUTCH MASTERS
REG. U.S. PAT. OFF.
fine as any imported cigar

SMOKE TALKS by the DUTCH MASTERS

We are now making a drive for new members for the largest fraternal organization in America—"The Friendly Order of Dutch Masters Smokers." The initiation fee is ten cents, and you can join at any cigar store by asking for "Dutch Masters."

* * *

"What's all this stuff about Dutch Masters being fine as any imported cigar?"—writes a Kansas City correspondent. "I contend it's twice as fine. You can get two Dutch Masters for the price of one 'imported.' And twice once is twice. At least it was when I went to school."

* * *

The best way we can describe the sensation of smoking a Dutch Masters, is to say it makes you feel like a cat full of cream, lying on a soft cushion in front of a good fire.

Capitols Foil 2 for 25c

Perfectos Foil 10c

Tune in the DUTCH MASTERS MINSTRELS
Every Tuesday Evening at 9.30 Eastern Time—8.30 Central Time. Station WJZ, New York, and Associated N. B. C. Stations

Consolidated Cigar Corp., New York

Distributor: FEDERAL TOBACCO CO., 644 Grant St., Pittsburgh, Pa. Phone Atlantic 9160

EVENING SUN-TELEGRAPH MARKETS

Tariff May Hurt Trade

Livestock Markets

TARIFF CHANGE MAY HARM BUSINESS

U. S. Prosperity Depends On Export Trade Hinging On Buying Power Abroad

By MERRYLE STANLEY RUKEYSER.

(Copyright, 1929, Universal Service, Inc.)

NEW YORK, Oct. 21.—Tariff tinkering has done business sentiment no good in recent weeks.

It is to be regretted that solons in Congress do not take a broader and more statesmanlike view of the tariff issue, which has come to an increasing extent to be nonpartisan.

Of course, the first obligation is to support American prosperity, but the true nature of the post-war prosperity, in which America has been transformed from a debtor to a creditor nation, had not been fully grasped. The old principle of log rolling has obscured the meaning of the radically new American economics.

Is the circumstanes, it would be the part of unwisdom to exclude foreign merchandise indiscriminately. Our own prosperity depends on our export trade, which in turn hinges on the purchasing power of foreign peoples. In order to collect our alien debts, public and private, America must eventually be prepared to accept payment in goods and services. The supply of monetary gold is wholly inadequate as a medium for the discharge of debts.

Whatever astigmatism may exist on this subject in Congress, there is no doubt that President Hoover is fully informed concerning the obligations of a creditor nation.

LENDING WOULD HELP

Incidentally, when and if the bond market continues to improve, the blockade on the New York capital market, which has been keeping foreign borrowers out, will be raised. A resumption of foreign lending on a sound basis would also tend to stabilize world economic conditions and to stimulate American exports.

Hartley Withers, former editor of the Economist and leading financial observer in London, in a message to this column, comments on the passing show from the British viewpoint.

"The Hatry collapse does not cut much ice financially," he asserts, "it hardly [illegible] the public at all. The net loss is greatly exaggerated and the losers are chiefly financial institutions who can write it off and forget it.

"But, of course, it is a very nasty business and will not do the city any good in the eyes of public opinion; and it may, with a Labor government in power, produce ill-considered legislation, checking business without really hampering the swindler.

"The rise in the Bank of England rate has had a satisfactory effect on exchanges so far; and if rates for money in Wall street can be kept moderate, and if the Bank of France will modify its gold-hoarding propensities, I can see better times ahead."

BLAMES PRIVATE OPERATORS

Incidentally, in regard to the widespread comment that the Bank of France has been hoarding gold, a spokesman for the Bank of France informed me while I was in Paris recently that such gold as has flowed in in recent months has come on the initiative of private operators, who saw opportunities to make a profit out of arbitrage operations. The Bank of France insists that it has played only a passive role as a recipient of gold. Officers of the bank felt that the Bank of England encouraged such operations by delay in raising the London rediscount rate.

The recent disclosures of further Giannini plans for banking expansion indicate that the period of bank mergers and consolidations is not yet over.

Rudolph S. Hecht, astute president of the Hibernia Bank and Trust Company, New Orleans, writes me: "I feel more convinced than ever that the economic forces which seem to be at work will bring many important developments along that line during the coming year."

RADICAL TRANSFORMATION

Banking, once considered staid and unchanging, is now itself in the midst of a process of radical transformation.

Functionally, American banks are to an increasing extent becoming unspecialized institutions. Instead of sticking to the traditional task of merely financing short-term trade transactions and accepting deposits, American banks have become department stores of finance.

They not only loan and deposit facilities to business firms, but also seek to minister to the entire circle of financial wants of the individual and the corporation. These days nothing with a dollar sign is alien to the progressive banks. In structure, banks are being transformed from small units of relatively slight resources to financial combinations of giant proportions. Through mergers, absorptions, alliances and natural growth the banks are undertaking to keep step with business, which is gravitating to an increasing extent to the large and efficient corporations.

Canada's economic process is being temporarily clogged up by the decision of the influential wheat pool in the Dominion to hold the cereal off the market for better prices.

Witherow May Be Added To Eaton Group

By GEORGE H. SNYDER.

WITHEROW STEEL may be the next company to join the Eaton group. Officials of the company stated yesterday that they were unable to make any comment on the reports. The recent acquisition of the Donner Steel Company by the Eaton interests makes Witherow a very logical unit for addition to the chain.

Witherow and Donner are engaged in patent litigation. Witherow obtained the first victory in the Federal courts. The decision ordered an accounting of profits made by Donner under the infringed patents and placed an injunction against further infringement. The decision has been appealed by Donner and considerable time must elapse before either company has any definite idea how the patent situation will finally stand.

The patents cover Witherow's process for the die rolling of steel parts formerly produced by drop forging. Witherow has been making automobile rear axles for several years, and more recently has started the production of front axles. Donner has gone in heavily for the production of automobile parts by a method which is alleged to be an infringement of Witherow's patent.

To Settle Litigation

OBVIOUSLY a consolidation would automatically settle this suit and save both companies the expense of protracted litigation, which would not be settled until the Supreme Court is reached. It would also eliminate the uncertainty of Donner's position since the initial decision places that organization at a distinct handicap in its operations.

Until the final accounting is made it is impossible to estimate the amount of money which Witherow might recover from a termination of the litigation in its favor. Donner's profits were about $1,000,000 greater in 1928 than in 1927 and a large share of this is reported to have been due to die rolling operations.

Exchange Basis

AN exchange basis of one and one-half shares of Donner for every share of Witherow has been rumored. This is not in line with existing market prices of the two stocks. If such a ratio is correct, Witherow would have to sell at higher levels to be in line with Donner.

The properties of the two companies differ greatly. Donner is a fully integrated steel producer with its own coal, by-product coke and ore properties, as well as a steamship line. The company has two blast furnaces and nine open hearth furnaces. In addition to various types of semi-finished steel, the company makes bar products and spring steel. The die rolling of automobile parts is a more recent addition to operations.

Witherow's Plants

WITHEROW, on the other hand, is not a steel producer. It buys steel bars to supply its raw material requirements. Recently it acquired the Dilworth, Porter Company, which makes railroad spikes and tie plates. This plant was also able to take over the production of some of Witherow's heavier lines, for which the original plant was not entirely suited.

Donner's profits have turned upward sharply during the past two years. Net for the first nine months of the present year was $1,751,601, against $795,619 in the corresponding period of 1928. Profits this year exceeded the full year of 1928, when $1,343,272 was earned. This compared with only $372,194 in the preceding year. Witherow showed profit of $464,261 before depreciation and taxes in 1928, compared with $319,165 in 1927.

Girdler Joins Eaton

THE Eaton-Mather group procured an executive they have been after for years it became known yesterday, when Tom M. Girdler resigned the presidency of the Jones and Laughlin Steel Corporation to become associated with Otis and Company, of Cleveland. Several years ago, when a large steel consolidation centered about Republic was nearly consumated, it was known that he was slated for the chief executive position.

Mr. Girdler will be valuable to the Cleveland Steel people for his detailed knowledge of all phases of the steel business. He will play an important part in the formation of the new giant in the steel industry and it would not be surprising if he should become president of the consolidated organization when it is finally created.

SPANG PROFITS INCREASE

Spang, Chalfant & Co., Inc., reported net profit for the month of September of $509,984 after all charges. This was equivalent to 59 cents a share on the common stock after deducting preferred dividends.

In the nine months ended September 30, 1929, net profit was $3,301,676 which was equivalent to $3.59 a share on the common stock. This compared with $2,240,941 or $2.28 a share in the corresponding period of a year ago and exceeded net for the entire year of 1928.

Officials of the company report that the volume of business in October is at a high rate and a continuation of satisfactory earnings can be expected for the fourth quarter.

LIVESTOCK MARKETS

Pittsburgh.

Brinkman, Wood & Beck, live stock commission merchants, furnish the following quotations:

Cattle—Receipts light; market steady. Good to choice, $12.60; good, 1,300 to 1,400 lbs., $11.75@12.25; medium, 1,200 to 1,300 lbs., $11.00@11.75; tidy, 1,050 to 1,150 lbs., $11.75@12.50; fair, 900 to 1,100 lbs., $9.75@10.75; common, 700 to 900 lbs., $7.50@9.00; common to good fat bulls, $6.00@9.50; common to good fat cows, $4.00@9.00; heifers, 700 to 1,100 lbs., $8.00@10.00; fresh cows and springers, $35.00@135.00.

Hogs—Receipts, 14 doubledeck loads; market ruled 10c per cwt. lower. Extreme heavy hogs, $9.50@10.00; light heavy hogs, $10.00@10.15; heavy mixed, $10.15@10.25; mediums, $10.25@10.30; heavy yorkers, $10.25@10.30; light yorkers, $9.75@10.00; pigs, $8.75@10.00; roughs, $8.00@8.75; stags, $5.00@7.00.

Sheep and Lambs—Receipts, 3 doubledeck loads; market steady. Prime wethers, $6.75@7.00; good mixed, $5.25@6.25; fair mixed, $4.50@5.50; culls and common, $2.00@4.00; culls to choice lambs, $11.00@13.25; heavy lambs, $11.50@12.50; skip cull lambs, $6.00@8.00.

Calves—Receipts light; market steady. Veal calves, $16.50@17.00; heavy and thin calves, $7.00@14.00.

Chicago.

Hogs—Receipts, 25,000 head including 4,500 direct; market fairly active to all interests; 10c to 20c lower prices; top, $9.65; bulk better grade, 160-300 lbs., $9.50@9.65; packing sows, $8.00@8.75; butchers, medium to choice, 230-300 lbs., $9.00@9.65; 200-250 lbs., $9.15@9.65; 160-200 lbs., $9.15@9.65; 130-160 lbs., $9 00@9.60; packing sows, $7.75@8.75; pigs, medium to choice, 90-130 lbs., $8.75@9.50.

Cattle—Receipts, 15,000 head; 2,500 head; mostly steady trade; market slow, conducted in driving rain; not much beef in run; light yearlings active; upper crust steers and yearlings, $14.50@15.50; prospective top around $16.00; about 2,000 western grassers in run; slaughter classes, steers, good and choice 1,300-1,500 lbs., $13.00@16.25; 1,100-1,300 lbs., $13.25@16.50; 950-1,100 lbs., $13.25@16.50; common and medium, 850 lbs. up, $8.75@13.25; fed yearlings, good and choice, 750-950 lbs., $15.75@16.50; heifers, good and choice, 850 lbs. down, $13.50@15.25; common and medium, $8.00@13.50; cows, good and choice, $8.25@10.75; common and medium, $6.50@8.25; low cutter and cutter, $5.00@6.50; bulls, good and choice (beef), $8.75@10.25; cutter to medium, $7.25@9.00; vealers (milk-fed), good and choice, $12.50@15.00; medium, $11.50@12.50; cull and common, $7.00@11.50; stocker and feeder steers, good and choice, all weights, $10.00@11.75; common and medium, $8.25@10.00.

Sheep—Receipts, 14,000 head; market slow, strong; native lambs mostly $12.50; some held higher; fat ewes, $4.25@5.25; feeding lambs strong to 25c higher, $12.50@13.25; lambs, good and choice, 92 lbs. down, $12.00@13.00; medium, $11.00@12.00; cull and common, $7.50@11.00; ewes, medium to choice, 150 lbs. down, $4.00@5.50; cull and common, $2.25@4.00; feeder lambs, good and choice, $12.50@13.50.

East Buffalo.

Hogs—Receipts, 600 head; holdovers, 1,200 head; slow, 15@25c under Monday's average; bulk, 180-260 lbs., $10.10@10.20; 120-150 lbs., $9.75@10.00; packing sows, $8.25@8.75.

Cattle—Receipts, 50 head; slow, steady; medium steers, $12.00; butcher cows, $7.75@8.50; cutter grades, $4.25@7.00.

Calves—Receipts, 200 head; vealers draggy, mostly steady; good to choice, $17.00@17.50.

Sheep—Receipts, 500 head; fat lambs 25c lower; others steady; good to choice, $13.00@13.25; medium to strong weights, $11.50@12.25; throwouts, $10.00@10.50; fat ewes, $5.25@6.00.

Cincinnati.

Hogs—Receipts, 3,400 head; hold over 204 head; opened 10 to 25c lower on weights under 270 pounds; heavier, steady to weak; good and choice, 160-270 pounds, $9.75@9.90; top paid for 180-250 pounds; heavies scarce; broad demand, bidding, $9.25@9.50, on 120-150 pounds; sows, $7.75@8.00; few $8.25.

Cattle—Receipts, 550 head; held over, 1,525 head; calves, 250 head; slow, steady; common and medium steers and heifers, $8.00@11.50; bef cows, $7.00@8.50; cutters, $5.00@6.25; bulls, $6.75@8.25; veals, steady, weak; top, $16.00.

Sheep—Receipts, 400 head; indications steady; slow; best light lambs, $12.50; good light ewes, $5.50.

WALL STREET HEARS

That Montgomery Ward harbors a large short interest.

That there is a shortage of gasoline for export on the Atlantic coast, despite large stocks in the interior.

That United States Steel has been buying in its preferred stock, apparently with a view to retiring it.

That Delaware and Hudson may issue some convertible bonds to bring its cash up to around $150,000,000.

That there was heavy institutional buying in yesterday's stock market decline.

That the market has become glutted with new issues of securities, and stock market activity has developed into a struggle between old and new stocks.

Not in Pool

JESSE L. LIVERMORE

Mr. Livermore, New York capitalist who vigorously denies that he and other well-known capitalists have formed a large bear pool. He says the business he has done in the market and future business he will do as an individual.

Packard Earnings Larger for Year

DETROIT, Oct. 22.—Packard Motor Company reports for the year ended August 31, 1929, net profits $25,183,256, against $21,885,416 in 1928. This is equal to $1.68 a share on 15,000,000 shares no par capital stock. On the old capital of 3,000,000 shares of $10 par the earnings are equal to $8.39 a share, compared with $7.28 a share in the 1928 year. The stock was split 5 for 1 just prior to the fiscal year.

HUDSON PROFIT INCREASES

DETROIT, Oct. 22.—Hudson Motor Car Company net earnings after all charges for the first nine months of 1929 are announced as $13,443,165, or $8.42 a share. This compares with $12,337,952, or $7.73 a share for the similar period of 1928—an increase of $1,105,213, or 69 cents a share.

Nine months' showing is practically identical with net earnings for all of 1928, when all-year totals were $13,457,363, or $8.43 a share.

Third-quarter earnings were $2,821,653, or $1.77 a share. While this was a recession of 19 cents a share from the 1928 third-quarter performance, the nine months' total for 1929 was brought to the more favorable level by the record earnings of the first six months.

U. S. Leather Shows Loss in 9 Months

NEW YORK, Oct. 22.—U. S. Leather Company reports for nine months, ended September 30, net loss was $1,820,829, comparing with net income of $2,727,047 in the corresponding period in 1928.

The quarter ended September 30 there was net income of $148,609 after charges and taxes against $726,606 in the third quarter of 1928.

American Sugar Co. To Increase Stock

NEW YORK, Oct. 22.—American Beet Sugar Company has notified New York Stock Exchange that it proposed to increase its capital stock from 360,000 to 425,000 shares and to decrease authorized preferred from 60,000 to 50,000 shares.

BANK CLEARINGS

Pittsburgh.

Exchanges today	$35,034,793.64
Balances today	13,516,683.45
Exchanges week ago	37,879,805.54
Balances week ago	14,691,530.26
Exchanges year ago	39,586,097.15
Balances year ago	16,664,423.62

New York.

Exchanges	$2,878,000,000
Balances	295,000,000
Credit balance	201,000,000

United States Treasury.

Receipts October 19	$ 11,786,058.39
Expenditures	23,005,472.79
Balance	252,055,716.49

NEW OFFERINGS

New security offerings today include:

Cuyahoga County, Ohio, $2,323,300 5 per cent bonds, maturing serially October 1, 1930, to 1939, inclusive, priced to yield from 5.25 to 4.60 per cent; and $1,033,000 4¾ per cent bonds, maturing serially October 1, 1930, to 1944, inclusive, priced to yield from 5.25 to 4.50 per cent. Offered by a syndicate, including Continental Illinois Company, First-Chicago Corporation, the Detroit Company, Otis & Co., the Guardian Trust Company and others.

State of New Mexico, $2,000,000 highway 6 per cent debentures, due October 1, 1934 to 1939, at prices to yield from 5.20 to 5.10 per cent, according to maturity. Offered by Well, Roth & Irving Company.

STANDARD OIL SUBSIDIARIES

(Reported by Kay, Richards & Co.)

	Bid.	Ask.
Anglo-American Oil non-voting	13	14⅛
Anglo-American Oil voting	14⅛	15⅛
Borne-Scrymser	27	30
Buckeye Pipe Line	67¾	68¼
Chesbrough Mfg.	170	190
Continental Oil	21¼	21⅝
Cumberland Pipe Line	55	60
Eureka Pipe Line	54	57
Galena-Signal Oil	4	6½
Humble Oil	114⅞	115⅛
Illinois Pipe Line	300	304
Indiana Pipe Line	33	36
International Petroleum	27	27½
Imperial Oil, Ltd.	34⅝	35¼
New York Transit	15	19
Northern Pipe Line	48	54
Ohio Oil	76	76½
Penn Mex	25	31
Solar Refining	26	27½
Southern Pipe Line	21½	22
South Penn Oil	45¾	46⅝
South West Penn Pipe Lines	56	60
Standard Oil Indiana	55	55⅝
Standard Oil Kansas	32	32½
Standard Oil Kentucky	44	44½
Standard Oil Nebraska	46½	47
Standard Oil Ohio	107	114
Standard Oil Ohio pfd.	116	119
Swan & Finch	10	30
Vacuum Oil	118	120

INVESTMENT TRUSTS

NEW YORK, Oct. 22.—Following are today's bid and asked quotations on investment trusts:

	Bid.	Ask.
Am Ry Trust Shares	18½	18⅞
Bankshares C U S Cl A	4½	5¼
Bankstocks C Md A	8½	...
Do B	4¾	5¼
Do preferred	26	30
Crum & Forster Ins	103	106
*Incorporated Equit	58	63
Do Investors	72	74½
Am & Cont Corp	39½	41
Investment Trust N Y Inc.	13¾	14⅜
No Am Utl Sec	10	12
Do preferred	93	95
Pacific Investing	38	43
Power & Lt Sec Trust	57	60
Shawmut Bank Inv Trust	40	45
Standard Collateral Trust	17	18
Old Colony Trust Assn	56	60
Stand Inv C deb 5s ww	119	120
Trustee Stand Oil Shares	13	13⅜
U S Sec Lt	48	50½
U S Shares A	14½	...
Do C1	38½	...
Do C2	30	...
Do C3	31⅝	34⅞
Do D	12½	15
Do F	23	25⅝
HOLDING & FINANCE COMPANIES.		
*Am Fdrs C	121¼	123¼
Un Fdrs Corp	74¼	75⅝
Public Utility Holding	30	36
U S Elec Pow Corp	33	34

*Ex-dividend.

RWY. SECTION FOR ARMY

WASHINGTON, Oct. 22.—Orders have been issued recently by the War Department establishing a railway section in the office of the chief of engineers, United States Army.

This section is charged with the supervision of all railway work assigned to the corps of engineers in event of war, and the preparation of war plans for the construction, operation and maintenance of such railways.

Some of the responsibilities of this section are reported as follows: Maintenance of contact with the commercial railway systems of the United States; the preparation of policies affecting the personnel, training and operations of engineer railway organizations; preparation of tables of organization and equipment of railway troops.

The chief of the railway section is Capt. Marshall J. Noyes, Corps of Engineers, who has had a number of years of practical railway experience.

J. & L. PROFITS DECLINE

Profits of the Jones & Laughlin Steel Corporation for the third quarter were greater than a year ago, but fell slightly behind the record second quarter. Net after taxes, interest, depreciation and other charges in the three months ended September 30, 1929, was $5,690,226, which was equivalent to $3.09 a share on the 576,320 shares of common stock after deducting preferred dividends. It compared with $6,051,508 or $3.72 a share in the second quarter and with $4,504,905 or $6.06 a share a year ago.

In the first nine months of this year net profit was $16,995,513 or $24.14 a share compared with $11,649,453 or $14.35 a share in the previous year. Net profit in the nine months of this year exceeded net for the entire year of 1928.

B. & O. Gets Permit To Issue Securities

WASHINGTON, Oct. 22.—The Interstate Commerce Commission today granted authorization to the Baltimore and Ohio Railroad to issue $13,500,000 of 4½ per cent equipment trust securities.

Irving Fisher Says Stocks Undervalued

NEW YORK, Oct. 22.—Prof. Irving Fisher, noted economist of Yale University, in a speech here said the market has not been inflated and that even in the present high market, prices of stocks have not caught up with real values.

He said he believes the breaks of the last few days have driven stocks down to hard rock, and that he expects to see during the next two weeks a period of ragged trading and then the beginning of a mild bull movement that will gain momentum next year.

Upward Trend in Week's Coal Output

WASHINGTON, Oct. 22.—Coal production in the latest week reported by the Mines Bureau indicated a distinct upward trend. The output, as shown in figures which follow, was in excess both of the production of the previous week and that of the same week last year. Week ending October 12, 11,584,000 tons; preceding week, 11,110,000 tons; same week last year, 11,274,000 tons.

General Electric Earns $2.39 Share

General Electric Company reports for quarter ended September 30 net income of $17,868,770 after expenses, reserves and taxes equal after dividends on special stocks to $2.39 a share on 7,211,484 common shares versus $17,522,168 in June quarter or $2.34 on common and $13,166,318 in 1928 quarter or $1.73 on common. Nine months net income $49,896,924 or $6.65 on common versus $38,841,625 or $5.12 on common in 1928 period.

Chicago Butter Market.

CHICAGO, Oct. 22.—Butter—Receipts, 10,447 tubs; creamery extras, 44½c; standards, 42½c; extra firsts, 42@43c; firsts, 38½@40c; packing stock, 30@31c; specials, 44½@45½c. Eggs—Receipts, 6,124 cases; graded firsts, 44c; extra firsts, 45@46c; current firsts, 39@43c; ordinary firsts, 36@38c; dirties, 28@34c; checks, 28@31c. Cheese, twins, new, 22½c; young Americas, 23½@24c; daisies, 22½c; longhorns, 23@23¼c; brick, 23¼@24c. Live poultry—Turkeys, 20@30c; hens, 17@25c; spring chickens, 19@23c; leghorn hens, 19c; roosters, 20c; ducks, heavy, 19c; small, 16c; springers, 21c.

Reserve Members' Loans Show Gain

WASHINGTON, Oct. 22.—The Federal Reserve Board's condition statement of weekly reporting member banks in leading cities on October 16 shows increases for the week of $121,000,000 in loans and investments, $366,000,000 in net demand deposits and $12,000,000 in time deposits, and a decline of $50,000,000 in government deposits, with practically no change in borrowings from Federal Reserve banks.

Comptroller Pole Sees No Depression

WASHINGTON, Oct. 22.—The business fabric of the United States is strong, there is no danger of a business depression and fluctuations of the stock market cannot be used as a barometer, Comptroller of the Currency Pole declared today.

Recent formation of large banking houses through amalgamation of smaller concerns in various parts of the country has helped and will continue to help to keep business conditions good, he declared.

Little Damage by Chilean Quakes

NEW YORK, Oct. 22.—E. A. Capelin Smith, president of Anglo-Chilean Consolidated Nitrate Corporation states in connection with reports of earthquakes in Chile that he is in receipt of a cable advising that Anglo-Chilean plants have not been affected in any way and that damage to lauparo plants has been inconsequential.

PETROLEUM PRICES

Pennsylvania (N. Y. Transit Lines)	$3.05
Bradford (National Transit Lines)	3.05
Pennsylvania (National Transit Lines)	3.05
Pennsylvania (S. W. Pa. Pipe Lines)	2.90
Pennsylvania (Eureka Pipe Lines)	2.90
Pennsylvania (Buckeye Pipe Lines)	2.70
Corning (Buckeye Pipe Lines)	1.90
Somerset (Cumberland Pipe Lines)	1.80
Ragland grade oil	.95
Western Kentucky	1.68
Lima	1.80
Indiana	1.57
Princeton	1.75
Wooster	1.90
Plymouth	1.28
Illinois	1.75
Waterloo	1.35
Saginaw (Mich.) Berea sand oil	1.75
Saginaw (Mich.) Saginaw sand, 47 degrees gravity	1.82
Petrolia (Canada)	2.25

M. A. Hanna Net For 9 Months Up

CLEVELAND, Oct. 22.—M. A. Hanna reports for quarter ended September 30, Consolidated net income of $1,295,260 after all charges, including Federal taxes, as compared with $722,849 for 1928 quarter. Net for nine months was $3,028,714, against $1,169,508 for same period last year. For third quarter profit before interest, depreciation, depletion and taxes amounted to $2,119,499, against $1,320,992, and for nine months $4,764,977, as compared with $2,523,738 for similar period last year.

Reliance Raises Policy Dividends

The Reliance Life Insurance Company of Pittsburgh has approved a new scale of dividends to policyholders for 1930 with an increase of approximately 10 per cent over those paid in 1929. The new dividends will be payable on all premium paying policies on the participating plan. This is the seventh consecutive annual increase in the company's policyholders' dividends.

Steel Passes Low Point in Demand

Steel producers in the Youngstown district are convinced that the low point in current demand has been passed and that automobile buying will pick up in November.

·FIFTY·YEARS·AGO·

THIS WEEK Pittsburgh is celebrating the fiftieth anniversary of the invention of the incandescent electric lamp. When the first electric lamp was brought into use fifty years ago, the private banking business of T. Mellon & Sons, predecessors of the Mellon National Bank, was ten years old. At that time the bank occupied a small building on Smithfield Street near Sixth Avenue. It was an old-fashioned banking room with high wooden desks at which the bookkeepers worked on old-fashioned ledgers. Light was provided by open gas jets then and for a long time afterward, as the newly invented electric light remained a curiosity for many years. The picture of the bank in those days presents a remarkable contrast to the Mellon National Bank of today with all its modern equipment.

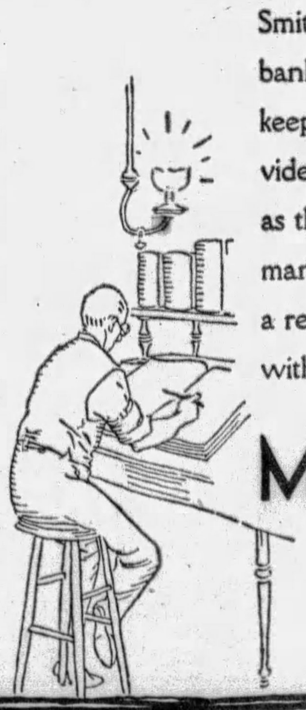

MELLON NATIONAL BANK

"ALL YOUR BANKING UNDER ONE ROOF"

EVENING SUN-TELEGRAPH MARKETS

Stocks Head Upward | *Lone Star Gas Rallies*

STOCK MARKET PRICES ON REBOUND

Shares Turn Sharply Upward After Week of Declines—Advances Wide

NEW YORK, Oct. 22.—(AP.)—After a week of severe declines the stock market finally turned upward today, with a rebound comparable to the sharp upturn which came upon the heels of the drastic reaction of October 3 and 4. Scores of stocks sold up from 3 to 30 points, and many regained the losses of the last two sessions.

Traders felt that the violent sweeping out of weakened marginal accounts in the last two sessions, when trading facilities were overwhelmed with frenzied selling, had in a large measure corrected a weak technical position and an inflated price level, and had placed the market once more on fairly firm footing. Commission house advices generally maintained a rather cautious attitude, however, and there was a tendency to look for rather quiet and irregular trading for a time.

NEWS FAVORABLE

A statement by Charles E. Mitchell, chairman of the National City Bank, just returned from Europe, to the effect that he considered that the market had had a health reaction and that the decline had probably overrun itself, had a salutary effect upon Wall Street sentiment. The day's news was largely pleasing, including declaration of a $4 extra dividend by Norfolk and Western, several satisfactory earnings statements, conspicuous among which were those of General Electric and American Superpower, and approval of a plan by Missouri Pacific directors to refund accumulated preferred dividends.

Much of the upturn occurred in the first hour of trading, when shorts rushed to cover in response to the feeling that the market had reached bottom. Trading during the first half hour was almost equal to that of yesterday, but trading quieted down somewhat as the session wore on.

Western Union surged up 20 points to a new high at 270. Rumors persist that a split-up is pending, although firm denials have been issued by the management. J. I. Case surged up 26 points, Columbian Carbon 29 and Eastman Kodak 14.

GAINS WIDE

Among issues gaining from 9 to 12 points were Hershey Chocolate, Stone & Webster, Anchor Cap, Underwood Elliot, American Machine and Foundry, National Biscuit, General Electric, American Water Works, Columbia Gas part paid, and Allied Chemical. American Telephone, Chesapeake and Ohio, American Can, U. S. Industrial Alcohol, and U. S. Steel were among shares mounting from 5 to 8 points.

Bidding for the speculative leaders continued briskly into the final hour. U. S. Steel sold well above 216 and Johns-Manville and Westinghouse Electric also manifested increased strength. Simmons overcame its early sluggishness and moved up fact, while Otis Elevator rose more than 13 points. The closing tone was strong. Total sales approximated 3,800,000 shares.

CHICAGO BOARD

CHICAGO, Oct. 22.—Owing to unexpected weakness of Liverpool quotations, wheat prices here averaged lower early today. A steadying factor, however, was rallying power shown by security values, and so too was hope of helpful action by the farm board this week regarding wheat loans. Opening at ¼c off to ¼c up, Chicago wheat later underwent a general sag, but afterward rallied. Corn and oats tended upward, with corn starting unchanged to ½c higher and subsequently rising all around. Provisions were easy.

Attention of wheat traders focused largely at times today on Washington dispatches predicting the National Farm Board soon would make wheat loans on a liberal basis similar to that authorized relative to cotton loans. Upturns in cotton prices today received special notice in this connection and the wheat market derived relative firmness also from recoveries in the value of securities.

It was pointed out today by friends of higher prices for wheat that although as a rule the relative values of wheat and cotton have no special significance, a comparison nevertheless of prices from the two staples over a series of years revealed that if cotton were too low at 18 cents per pound, as the National Farm Board statements appeared to imply, wheat at 2⅛c per pound certainly was not overpriced. Meanwhile, government export demand for wheat from North America was described as having but limited volume, with only a small scattered business passing.

The following quotations on the Chicago Board of Trade are reported by A. E. Masten & Co.:

	Open.	High.	Low.	Close.	Yesterday.
WHEAT—					
May....	1 39⅝	1 40⅝	1 38½	1 40½	1 39⅛
Dec....	1 28⅛	1 29⅛	1 27¼	1 29⅛	1 28⅛
CORN—					
May....	1 00⅛	1 01⅛	1 00⅛	1 01⅛	1 00¼
Dec....	91⅝	93	91⅝	92⅜	91⅛
OATS—					
May....	54⅛	55⅛	54⅛	55⅛	54⅝
Dec....	50⅛	51	50	50⅞	50⅛
RYE—					
Dec....	1 04¼	1 05½	1 04⅛	1 05½	1 04⅝
LARD—					
Jan....	11 40	11 40	11 35	11 35	11 45

Plan to Pay Back Dividends on 'Mop'

NEW YORK, Oct. 22.—At the directors meeting of Missouri Pacific Railroad a plan was approved to offer preferred and common stockholders the right to subscribe to $38,659,900 of common stock at par, proceeds to be used to pay off accumulated dividends on the preferred stock totaling $38,659,900, or $49.75 a share.

NEW YORK CLOSE WITH NET CHANGES

TUESDAY, OCTOBER 22, 1929

Div.	STOCKS	Open	High	Low	Close	Chge.
	—A—					
	Abitibi P&P	52	52½	51¾	51¾	—⅛
6	Do pref...	81	81	81	81	......
3	Adams Millis	28	28	28	28	0
	Advance Ru.	19	19	17½	17½	—1½
	Ahumada Ld.	1¼	1⅜	1¼	1⅜	+⅛
4.50B	Air Reductn.	208⅝	217¼	208⅝	212	+8
2.50	Airway Elec	34¾	35	34¾	35	—¼
	Ajax Rubber	3½	3⅝	3⅛	3⅛	—⅛
	Alaska Jun..	7½	7½	7	7	—½
	Alb P W Pap	13	13	12⅞	12⅞	—⅝
3	Alpha P Cem	29¾	30¼	29¾	30¼	+1¼
	Allegheny C	41⅜	42⅜	41½	41¾	+1⅜
6.50	Do pfd ww	107⅞	108	107⅞	108	+1
6	All Ch & Dye	308	308	303	303	+5
2	Allis-Chal ..	58¼	60½	58⅛	60	+2¼
	Amalg Leath	4½	4½	4½	4½	0
2	Amerada Cor	25⅛	26	25	26	—½
	Am Ag Chem	9	9	8¾	9	+⅜
	Do pref...	36	36	35½	36	—1
3B	Am Bnk Note	134	136	134	136	+11
	Am Beet Sug	11⅞	11⅞	11⅞	11⅞	0
	Am Bosch M	56	58½	56	58	+2¼
2.40	Am Br S Fdy	54	54	54	54	0
	Am Br Bov.	16¼	17⅛	16¼	17⅛	+1⅜
4B	Amer Can...	162	166⅜	160¾	161¼	+1½
7	Do pref...	141	142	141	142	......
6	Am Car & F	92⅛	93½	92⅛	93	+1⅞
2	Am Chicle...	59½	59½	59	59	+1
1.60A	Am Com Alc	41	44	41	43½	+3½
2	Am En Tilng	28	28	28	28	0
	Am Eur Sec.	62	65	62	62	+5
	Am For Pow	136⅝	140½	135	135¼	+4⅜
7	Do pref...	106¾	106¾	106⅝	106⅝	—¼
	Do 2nd pfd	96½	96½	96	96	+3
	Am Hide & L	6½	6½	6½	6½	......
1	Am Haw Stm	28⅛	29	28⅛	29	+⅝
3.60	Am Home Pr	60⅛	60½	60	60⅛	+⅝
3	Am Ice Sec...	43½	44½	43½	43½	+1
2A	Am Internat.	73¾	75½	72¾	73⅞	+2⅜
8	Am Locomot	113¾	114	112	112	+1½
7	Do pref...	117	117	117	117	+1
5	Am Mch Fdy	255	260	255	260	+10
3	Am Metal...	64½	65	64½	64½	0
	Am Piano...	6½	6½	6½	6½	+½
1A	Am Pow & L	109¾	114	109	112	+6⅜
3	Do 5% pref	75	75	75	75	0
5	Do 5% pf st	82½	82½	81⅝	82	—1
6	Do 6% pref	102⅛	102½	102⅛	102½	...
1.50	Am Rad-St S	43¼	44¼	43¼	43¼	—⅛
	Am Republics	36⅝	36⅝	34¼	34¼	+¼
2A	Am Rolling.	126⅞	126⅞	123	125	+2⅞
5B	Am Saf Raz.	64	66¼	64	64¼	+¼
3	Am Seating..	31¾	31¾	31¾	31¾	—¼
8	Am Shipbldg	80½	85	80⅛	85	—7½
	Am Ship & C	2¼	2¼	2¼	2¼	—¼
4	Am Sm & Re	105⅝	107	105¼	106	+1½
7	Do pref...	136	136	136	136	......
3	Am Steel Fd	54¼	54¼	53⅝	53⅝	+½
7	Do pref...	112½	112	111⅝	111⅝	—⅜
2	Am Stores...	65	65¼	65	65¼	+⅛
5	Am Sugar..	74⅛	74¼	73¾	73¾	+⅜
3	Am Sumatra.	37⅝	37⅝	35⅝	37	—1
9	Am Tel & Tel	284½	290½	287	287	+4
8	Am Tobacco.	224	227	224	226	+4½
8	Do B......	226	227¾	224⅜	225	+3
8	Am Type Fd	157½	158	157½	158	+3
1A	Am Wat Wks	140	140½	134	136	+5
	Am Woolen.	11½	12	11	12	+¾
	Do pref...	30⅝	31½	30½	31½	+⅞
	Am Writ Pap	......	......	......	......	......
3	Do 6% pref	41	41	41	41	......
	Am Zinc & L	17⅜	19	17⅜	18	+1⅛
6	Do pref...	90⅛	90⅛	90⅛	90⅛	+⅛
7	Anacond Cop	108¾	110	108	108¾	+1½
3	Anacon W&C	75¼	75¼	74¼	74¼	0
2.40	Anchor Cap.	61	66	59¼	62¼	+7¼
3	Andes Cop...	47¾	49½	47¾	49⅛	+2¾
2	Arch Dan M.	38⅝	39	37¾	38⅛	+3⅛
	Arm of Ill A	9⅛	10	9⅛	9½	+⅜
	Arm of Ill B	5¼	5⅜	5	5⅛	+⅛
7	Arm of Ill pf	71½	71½	71	71	0
	Arnold Const	21¼	22	21¼	21½	+½
1.50	Art Metals...	27½	27½	27	27	......
2.50	Assoc Dry G.	48	48⅝	48	48	+1
6	Do 1st pref	93	93	93	93	......
2	Assoc Oil....	44½	44½	44½	44½	0
10	Atch T & S F	275	276½	273⅛	273¾	+1¾
5	Do pref...	104	104	104	104	+¼
10	Atl Coast L..	184	184	184	184	+¼
*	Atl G & W I	81	86¼	81	86¼	+7¼
4	Do pref...	58	59⅞	57¾	59⅞	+⅞
2B	Atlantic Ref.	55¼	56⅜	54⅝	55½	+1⅞
4	Atlas Powder	121	125⅞	121	125⅞	+8¼
4A	Auburn Auto	345	350	325	337	+2
	Austin Nich.	6	6	6	6	0
	Auto Sales...	28¼	28¼	28	28	—¼
3	Do pref...	39	39	39	39	......
3	Auto S Raz A	41¾	41¾	41¾	41¾	......
	Aviation C..	10¼	10¼	10¼	10¼	0
	—B—					
7	Baldwin Loc.	......	......	......	......	......
	Do nw wi..	43	44	41⅛	44	+1
7	Balt & Ohio.	129⅞	131	127⅞	129¾	+⅝
4	Do pref...	79¾	79¾	79	79	—¼
6.50	Bamberg pfd	107½	107½	107½	107½	0
3.50	Bangor & Ar	80	80⅞	80	80	+2½
2.25B	Barnsdal Co.	30¼	31⅛	27⅞	28½	—2⅝
	Beacon Oil..	27	27	26½	26½	0
4	Beat Cream.	113	114½	113	114⅝	+8½
3	Beechnut Pck	80¼	80¼	80	80	+1
	Belding Hwy	10¼	10¼	10¼	10¼	—⅛
2	Bendix Aviat	54¼	58⅞	54¼	56½	+2⅞
3	Best & Co....	54⅝	55⅝	54⅝	55	+1⅜
6	Beth Steel...	111½	112½	106¾	107¼	—2⅞
7	Do 7% pref	125¾	125⅞	125⅞	125⅞	—⅜
	Bloomingdale	44⅛	44⅛	44⅛	44⅛	+⅛
5B	Bohn Alum..	85¼	88	85	85	+2½
	Booth Fish..	5	5	5	5	0
3	Borden Co....	85	85⅞	84	84½	+2⅜
4	Borg Warner	51½	53	50½	50½	+⅜
	Boston & Me	135	138	135	138	......
	Briggs Mfg.	22	22	20¼	21	+2½
3	Briggs Strat.	37	37⅞	36¾	37⅞	+2⅜
	British Steel	2⅞	2⅞	2⅞	2⅞	+⅜
3	Brkwy Mot T	25⅛	27	25⅛	27	+3⅜
4	Bkln Manhat	62¾	62¾	62¾	62¾	+1¾
6	Do pref...	82⅜	82⅜	82⅜	82⅜	—⅛
5	Bkln Un Gas	182½	189	182½	183	+3
2.50	Brown Shoe.	49¾	49¾	49¾	49¾	+2¼
3	Brunswk B C	34½	34¾	34	34¾	+2¾
	Brunswick T	15½	15½	15½	15½	+2¼
1	Bucy & Erie	26⅝	27¾	26½	26½	+⅛
2.50	Do CV pref	38⅝	38⅞	38½	38½	—⅛
	Budd Mfg...	16⅞	19	16⅞	18½	+1⅞
2B	Bullard Co..	50	50	49½	49½	+1
	Burns Bros..	......	......	......	......	......
8	Do A......	102	102	101⅜	101⅜	......
	Do B......	31⅜	31⅜	31⅜	31⅜	+1⅜
3.80	Burghs Ad M	83¾	88¾	83¾	86⅛	+2⅜
2A	Bush Termnl	54⅛	54⅛	54	54	+1½
7	Do deb....	103⅛	103¾	103	103⅛	0
	Butte C & Z	3⅝	4	3¼	3¼	—¼
2	Butte & Sup	6½	6½	6½	6½	0
	Butterick ...	30	30⅛	30	30	0
	Byers (A M)	151	152	145⅛	145⅛	+1⅛
1	By-Products.	41⅛	42¾	41⅛	42¾	+1½
	—C—					
4	Calif Packng	76⅞	77	76⅛	76⅜	+⅜
	Calif Pet....	30	30	30	30	0
	Callahn Z&L	1¾	1¾	1¾	1¾	+⅛
.10	Calu & Ariz.	118	124¼	118	119¼	+⅞
4	Calu & Hecla	38½	39¼	38½	39	+1¼
2	Camp W & C	33	34	33	34	—1
5	Can D G Ale	85	85½	83¾	84	+1¾
10	Canada Pac.	210¼	214	210½	213	+4⅞
2.80	Cannon Mills	40¼	42	40⅛	42	+1¾
6	Case Thr Ma	255	268	255	268	+28
	Cav Dobbins.	15½	15½	15½	15½	—½
3	Celotex Co..	52	52	51½	51½	—⅜
1.50	Cen Aguirre	34⅞	34⅞	34⅞	34⅞	......
2	Cen Alloy Stl	55	55	53⅛	53¼	+1
	Centry Rib M	6	6	5¾	5¾	—¼
6	Cerro De Pas	86	89	86	88	+3½
	Certain-Teed	22½	22½	21	22	0
	Check Cab..	67⅛	70	66½	68⅞	+2
3	Chesapke Crp	80	80½	79½	79¾	+1½
10	Ches & Ohio	260	262½	260	260	+2½
	Chic & Alton	7	7	7	7	+1
	Do pref...	8¾	8¾	8¾	8¾	+⅞
	Chi Gt Wstn	16¾	16⅞	16⅜	16½	0
	Do pref...	49¼	50	48⅝	48⅝	+1⅝
	Ch M & St P	36⅝	37¾	36⅝	37⅝	+1⅜
	Do pref...	57¼	57⅞	56¼	57⅞	+2¼
4	Chic & N W	95½	97¼	95½	96	+1¾
	Chi Pne Tool	39⅞	39⅞	39⅞	39⅞	—⅛
3.50	Do pref...	56½	56½	56½	56½	+¾
7	Chi R I & P	131	134	130⅛	133	+3
6	Do 6% pref	102	102	102	102	0
7	Do 7% pref	108	108	108	108	+1
3	Chic Yel Cab	30	30	29⅞	29⅞	+1⅛
3	Chick Cot Oil	34	34	34	34	+1
2.40	Childs Co....	70½	73	70½	73	+2⅛
3	Chrysler Mot	54⅞	55	54	54½	+½
3.60	City Ice & F	53	53	52	52	0
1	City Stores..	15	15	15	15	—⅛
5	Cluett Peaby	44⅛	44⅛	43¾	44⅛	—¼
4	Coca Cola....	144	145⅛	144	144½	—½
	Collins & Aik	31½	32	30	30	0
	Col Fuel & I	57½	58½	57⅛	57⅛	+½
3	Col & Southn	109½	109½	109½	109½	......
5B	Col Carban...	279½	293	269½	280½	+16¾
2	Col Gas & El	109⅞	111⅞	107¼	108¼	+1⅞
.87	Col Grap'hon	48	50⅜	47½	47¾	—¼
2	Comm Credit	44¾	45¼	44	44	+⅛
3	Do A......	45½	46	44¾	44¼	+½
4A	Comm Inv T	67	68⅜	66⅛	67	+1¼
7	Do 7% pref	100	100	100	100	—½
	Do warnts.	46	53	46	51⅛	+7⅛
	Com & South	20⅜	20⅞	19⅞	19⅞	+¾
	Congoleum ..	21½	22⅞	20⅝	22¾	+1½
5.50B	Congress Cig	63¾	64⅞	63½	63½	+1
7	Cons Cigars.	56	57¼	56	56¼	+¼
2	Consol Film.	22⅜	22⅝	21¼	21¼	+1¼
2	Do pref..	24	24	23⅝	23⅝	+⅛
3	Consol Gas.	133½	135⅞	132½	133	+2
5	Do pref...	98⅝	99	98⅝	99	0
6	ConRRofC pf	59¼	61	59	60	+3
	Cons Textile	2	2⅛	2	2⅛	+⅛
	Container A..	20⅝	20⅝	19	19⅞	+1
	Container B.	7¼	7½	7¼	7½	—¼
	Cont Bak A.	61	64½	61	63⅜	+2⅜
	Do B......	9⅛	9⅝	9⅛	9⅝	+⅞
8	Do pref...	94	94	94	94	0
1.20	Cont Bank...	57¼	58	56	58	+2
2.50	Cont Can....	77½	78⅜	77¼	77¼	+¾
2	Cont Insur..	93½	93½	90⅛	90⅛	+1⅛
.80	Cont Motors.	10½	10⅞	10⅜	10⅝	+⅜
	Cont Oil Co.	36	36¼	35½	35⅝	0
3.50B	Corn Prod...	123	125½	121⅝	125½	—5⅛
2A	Coty Inc....	43¼	44	42¾	42¾	—¼
1A	Crosley Rad.	60	64½	60	64	+4
1	Crown Cork.	65⅝	68¾	65⅛	68¼	+3
5	Crucible Stl..	94	95	94	94	+⅛
	Cuba C Sug.	1⅛	1⅛	1⅛	1⅛	0
	Do pref...	4¼	4¼	4¼	4¼	0
	Cuba Co.....	15	15¼	15	15	—½
	Cub Am Sug	11¼	11½	11¼	11¼	0
4	Cudahy Pkg.	43	47	43	47	+3½
6.50B	Curtis Pub...	120⅝	120⅝	120⅝	120⅝	+½
	Curtis Wght.	15½	16½	14½	15⅞	+2⅜
	Do A......	23⅞	26¼	23⅞	25⅛	+1⅜
3.50	Cutler Hamr	107	109½	107	109	+1
	Cuyamel Frt	122¼	122¼	122¼	122¼	+2½
	—D—					
	Davison Che.	48	49½	47¾	48	—½
1.59H	Debenhm Sec	28½	28½	28⅜	28⅜	......
9	Del & Hud..	193	196⅛	193	194½	+3¼
7B	Del L & W..	151½	153	151½	152	+1¼
	Den R G pref	65	65	65	65	—¼
8	Det Edison..	350	355	349	355	+5
3B	Dev-Rayn A.	42¼	42¼	41⅞	41⅞	+½
1	Dome Mines.	8½	8½	8½	8½	0
1.20	Domin Stores	33	33	32	32	—1
4	Drug Incorp.	108½	111	108½	110	+4
	Duluth So Sh	2½	2½	2½	2½	......
4A	Dunhill Inter	48	50	48	50	—½
1	Duplan Silk.	19	19	19	19	0
4.50B	Du Pont D N	179	181¼	178½	179¼	+3½
6	Do deb....	116¼	116¼	116	116	+1
	—E—					
1.50	East R Mill.	30	30¼	30	30¼	+¼
8B	Eastman K..	240	230	230	233	+9¼
3	Eaton Axle..	48¾	48¾	47¼	47½	+½
2.50	Eitingon Sch	21	21	18⅜	20⅞	+⅜
6.50	Do 1st pref	76⅛	76⅛	76⅛	76⅛	+⅞
6	Elec Auto Lt	126⅝	126½	124	126	+½
	Electric Boat	6⅝	6¾	6½	6½	+¼
1	El Pow & Lt	55	57⅞	54⅝	55⅞	+2
7	Do pref...	106¾	106⅞	106¾	106⅞	+⅛
5	Elec Sto Bat	94¾	98	94¾	95½	+¾
	Emer Brtg A	6¾	6¾	6¾	6¾	0
5	Endict Jhson	61½	61½	61	61	—¼
1A	Engve Pub S	53	56½	52⅝	55⅝	+5⅛
5	Do pref...	105⅛	105⅛	105	105⅛	—⅛
2.50	Equit Office.	38¾	38¾	38½	38½	+¼
	Erie R R....	76¾	78¾	76⅝	77	+1¾
4	Do 1st pref	64⅜	64⅜	64¼	64⅜	—⅛
4	Eureka Vac.	47	47	47	47	......
2½A	Evans Auto L	41	41½	41	41½	0
	—F—					
2.50A	Fashion Park	49	49	49	49	0
1.50A	Fed Lt & Tr..	90	92	90	92	+2¼
.80	Fed Motor...	10	11¼	10	10¾	+1⅛
2.40	Fed Wat Ser	48	48	48	48	—⅝
2	Fid Ph F Ins	106¼	107¾	106¼	106½	+¾
1.50	First Nat Str	80½	82	80½	81½	+4⅜
	Fisk Rubber	6¾	6⅞	6¾	6¾	0
	Do 1st pref	30	30½	30	30	—2¾
	Do1st pfCV	38	38	36½	36½	+6
3B	Folansbe Br.	67⅞	70	67⅞	67⅞	+⅛
1	Fostr Wheel.	73	74¼	70	72¾	+5
	Foundation	35⅞	36⅛	35⅞	36	+⅞
4	Fox Film A	91⅞	93½	91	92	0
4	Freeport Tex	41⅛	43	41⅛	43	+2
	—G—					
	Gabri Snub A	15⅜	15¾	15⅛	15⅛	0
5	Gamewell ..	78	78	78	78	0
	Gardner Mot.	6½	7⅛	6⅜	6½	+½
4A	Gen Am T C	112¼	114¾	112¼	113⅞	+2
	Gen Asphalt.	79¾	81½	79¾	81½	+2⅛
5	Do pref...	118	119	118	119	+1
	Gen Cable...	46	49	46	48½	+2½
4	Do A......	103	103	101	101	+4¾
4	Gen Cigars..	64¼	65	64¼	65	+2
6B	Gen Electric.	337	340	332¾	334	+3
.60	Do special.	11⅛	11⅛	11⅛	11¼	+⅛
3	Gen Foods...	59⅛	59⅞	58⅜	59	+2¼
1.50	Gen G&El A.	93½	100	93	98	+4
3.50B	Gen Mills ..	67½	68	67⅛	68	+¾
6	Do pref...	91	91½	91	91½	+1½
3.30B	Gen Motors..	60	61	59½	60¼	+¾
7	Do 7% pref	122¼	124	122¼	124	......
4	Gen O Adv A	49	49	49	49	+⅛
2	Do ctfs...	28⅛	28⅜	27⅞	27⅞	—¾
6B	Gen Pub Serv	51¼	56	51¼	54	+3¼
5	Gen Ry Sig..	104⅞	107¾	104⅞	106½	+2½
4B	Gen Refrac.	75¼	81⅝	75¼	80½	+4½
5A	Gillette S Ra.	127¼	132¾	127¼	131¾	+5⅜
	Gimbel Bros.	28⅛	28⅛	27¾	27¾	—2
7	Do pref...	87	87	87	87	0
2A	Glidden Co..	53⅝	55⅞	53⅝	54½	+1½
	Gobel Incorp	23½	23½	23½	23½	—½
2.50	Gold Dust...	61	61½	60¼	60⅞	+⅞
4	Goodrich B F	65⅛	68	65⅛	68	+3
5	Goodyr T&R.	97	99¼	96¼	97½	+⅝
7	Do 1st pref	99⅝	99¾	99½	99¾	+¼
2.50	Goth Slk Hos	30⅝	34	30⅝	33½	+1½
	Gould Cplr A	9½	9½	9½	9½	......
	Graham Pge.	15⅛	15⅛	15	15	—¼
8	Granby Cop..	77½	79¾	77½	78½	+½
1	Grand Stores	76¼	76½	75	75	—1¼
	Grand Union.	21½	21½	21⅛	21½	+½
3	Do pref...	41½	41½	41½	41⅞	—⅛
4	Granite C Stl	50¼	50¼	50¼	50¼	+½
1	Grant Co....	123	125	121¼	121¼	—1¾
1.25	Gt No Ore ctf	28⅞	29	28¾	29	+½
5	Gt Northn pf	109	110	109	109¾	+1
5	Do pfd ctfs	106½	108	106½	107¾	+1¾
2.80	Gt Wstn Sug	35⅛	35⅞	35⅛	35⅞	+⅛
2	Grigsby Gru.	49¼	51⅞	48½	50½	+3⅛
	Guan Sugar.	2½	2½	2½	2½	......
	Gulf Mobile..	44⅛	45½	44⅛	45	+½
4	Gulf States S	69	69	69	69	+½
	—H—					
	Hahn Dept S	26⅝	28¾	26½	26⅛	—¾
6.50	Do pref...	88¾	88¾	88¾	88¾	—¼
7	Hanna 1st pf	109¾	109¾	109¾	109¾	—¼
2	Harb Walk R	75	75	72	72	—1
2	Hartman A..	29½	29½	29	29	+1
1.20	Do B......	23½	24⅛	22⅞	22⅞	+½
8J	Hayes Body.	19¾	19⅞	18½	19⅜	+¾
	Hershey Ch..	133	137½	132	135	+10
4	Do pref...	133	138	133	137	+11½
2.50	Holland Fur.	36⅜	36⅜	36	36	—½
1.50	Houdle Her B	35	35¾	34¼	34½	+1½
	House Fince	......	......	......	......	......
3.10	Do pref....	50⅛	50⅛	50⅛	50⅛	+⅛
3.50	Househld Pr.	64	64⅝	64	64¾	+⅝
	Houston Oil.	84¾	86	80	80	—2¾
4.50B	Howe Sound.	57	58	57	57¼	+½
2.50	Hud & Man.	54	54⅞	53	53¾	+¾
5	Hudson Mot.	72⅝	72⅝	72¼	72¼	+1½
2A	Hupp Motor.	38½	39¼	38½	38½	0
	—I—					
7	Ill Central...	136½	136¾	136½	136¾	+2
2	Indpdt O & G	29½	29¾	29⅛	29¼	—⅜
	Indian Mtcle	7⅝	7½	7⅜	7½	—1⅜
	Indian Ref..	36½	38	36½	37	0
	Do ctfs....	35	36	34¼	35	—¾
	Indust Rayon	98⅜	98⅜	95	97½	+½
5.25B	Ingersol Rnd	190	193	190	193	+6
3.50	Inland Steel.	96	96	96	96	+1
4	Inspirat Cop.	38⅝	39¾	38⅝	39⅛	+½
	Interb Rap T	26	27½	25¾	27	—½
	Intercnt Rub	8¾	8⅞	8¾	8⅞	+⅛
	Intern Ag Ch	6¾	6¾	6¾	6¾	+¾
5	Intern Bus M	237	2407	236⅛	237⅞	+2⅜
4	Internat Cem	61⅛	61⅝	61	61⅝	0
2	Inter Combus	27	27¼	25½	25½	+1⅛
2.50	Intern Harv.	106⅛	110	106⅛	109¾	+4½
7	Do pref...	140	140	140	140	0
2J	Int Hydro El	51¼	51¾	50½	51¾	+¾
3.20	Inter Mtch pf	76	78½	76	77⅛	+1¾
1	Inter Nickel.	50⅜	51½	49¾	50½	+1½
2.40	Intern Paper	......	......	......	......	......
2.40	Do A......	39⅛	40⅞	38⅛	40	+1½
	Do B......	30⅜	31⅝	30⅛	30¼	—¼
	Do C......	23⅝	24¾	22¾	24	+2
7	Do pf new	93⅝	93⅜	93	93	0
2.50	Inter Pr Ink	64	64	63¾	63¾	+1¼
2.50	Int Shoe....	71⅛	71½	71	71	+½
2	Intern T & T	121	123	119	120⅞	+3⅜
2	Interste D S	52	52¼	52	52¼	+1⅛
1.50B	Intertype ...	32	32	32	32	......
4	Island Ck Cl	49	49	48½	48½	+¼
2	Invest Equit	52¼	52¼	51¼	52¼	—¾
	—J—					
3	Jewel Tea...	57	58	57	58	+2
7	Jones & L pf	121	121	121	121	—1
3	Johns Mnvle.	190¾	196	190½	193	+5
	Jordan Mot..	3¾	3¾	3⅝	3⅝	0
	—K—					
5	K C Southn.	92¼	92⅝	91⅛	91⅛	0
4	Do pref...	67	67	67	67	0
1.50	Kaufmn D S	26½	27⅞	26½	27⅞	......
4	Kayser J....	50	50	50	50	+2
	Kelly Spgfld.	7⅝	8	7½	7¾	+¼
	Do 6% pref	59	59	59	59	......
	Do 8% pref	48	48	48	48	......
3	Kelsey H W	33	33⅜	33	33⅛	+2¼
	Kelvinator ..	11½	12	11½	12	+¾
5	Kenecot Cop	78⅛	79	77⅞	78⅛	+2½
	Kolster Rad.	15⅛	16	15	15½	+¼
1.50	Kraft Ph Ch	67	68⅜	67	68	+2⅞
	Kresge Dpt S	16½	16½	16½	16½	0
1.60	Kresge S S..	43⅛	44	43	44	+2
1A	Kroger G&B	77⅛	79¼	77⅛	77¼	+1¼
1.34	Krueg & Tol	36⅛	36⅜	35¾	36	+½
	—L—					
	Lago O & T	29	29	29	29	+⅛
8	Lambert	122¼	124	122⅛	123¾	+1¼
	Lee Rub & T	9⅝	9⅝	9¼	9¼	—½
2.50	Leh P Cemnt	36⅜	36⅜	36½	36½	+¼
3.50	Lehigh Val..	81	82	81	82	+1
	Leh Val Coal	25⅝	26	24⅝	26	+½
3	Lehn & Fink	40¾	43⅛	40¾	43⅛	+3⅛
1	Lib Owens..	33	33	33	33	—⅜
5B	Liggett & M.	103⅝	103⅝	103⅝	103⅝	......
5B	Do B......	101⅞	103⅜	101⅞	102¼	+1¼
	Lima Locom.	42½	44¾	42½	44¾	+2
2.60	Link Belt...	46	46	45	46	0
4.25B	Liquid Carb..	72	72¼	71	72	—1
2	Loews Corp.	58	58	57	57¾	—⅛
	Loft Candy..	6⅞	7	6½	7	+⅛
	Long Bell A.	18½	18½	18½	18½	+½
2.60	Loose Wiles.	69	70⅞	69	70⅞	+6⅜
	Lorillard Tob	25⅞	26	25	25	+⅞
	Louisiana Oil	10¾	11	10¾	11	+¼
1.75	LouveG&E A	49⅞	49⅞	46¾	46¾	+3
7	Louisvle & N	140	142	140	142	+2
3	Ludlum Steel	81	84	79½	81½	+2½
6.50	Do pref...	103⅛	103⅛	101¾	101¾	—1¼
	—M—					
6	Mack U Trck	92	92½	91⅝	91⅝	+⅝
3B	Macy R H Co	217	225¼	216⅞	225¼	+10¼
1.50	Madison S G	16¼	16½	16¼	16½	—⅝
5	Magma Cop..	67⅜	68	66⅜	66¾	—1¼
	Mallinson ...	14¼	14½	14⅛	14½	+1½
	Man El Sup..	25½	26¾	25½	26¾	+¼
7	Man Guarntd	63½	63½	63½	63½	0
5	Man Mod Gu	38	38½	38	38½	+1
	Maracbo Oil.	13¾	14¼	13⅝	14¼	+½
3¾B	Marlin Rkwl.	70¼	71	70⅛	70¾	+⅝
4	Marmon Mot	36¾	38¼	36¾	37½	+1
	Martin Parry	6	6	6	6	—½
2	Math Alk W	64½	64½	62	62⅛	+3⅜
4	May Dept St	85¾	86	84¼	85	+2
1.50	Maytag Co..	21	21	20	20	0
6	Do 1st pref	78¾	78¾	78¾	78¾	......
3	Do pfd ww	37¼	37¼	36	37	—½
4	McCall Corp.	101	102½	101	101½	+2⅜
2	McCrory Strs	96½	98⅛	96½	98⅛	+2⅝
2	Do B......	98	98	96¾	96¾	+2½
2	McK & Rob.	40½	41	40¼	40¾	—¼
3.50	Do pref...	51½	51½	51	51	0
4	McKspt T P.	66⅛	66¾	66	66	+1
.20	McLein Stor.	43	44	43	44	+3
	Mengel Co...	23½	24	23⅛	23½	+¾
1.89	Met Gol P pf	24⅛	24⅛	24⅛	24⅛	0
	Mex Seabrd..	24½	25	24⅛	24⅝	+⅜
4	Miami Cop...	38⅝	393	38⅝	39¾	+¾
2.50	Mich Steel...	91½	93	91½	92¾	+8¾
	Middle S Oil.	1⅞	1⅞	1⅞	1⅞	0
	Do ctfs....	1½	1½	1⅜	1½	—⅛
10.50B	Midld Pr pfd	261¾	261¾	261¾	261¾	+6¾
2	Mid-Cont Pet	32½	32⅝	32⅜	32⅜	—⅛
	Miller Rubbr	10⅝	10⅝	10⅝	10⅝	—⅛
	Min Mol Pow	23	24½	23	24¼	+2
	Minn & St L	2¼	2¼	2¼	2¼	0
	M St P & SSM	55	56⅜	55	55½	......
	Mo Kan & T	56¼	57⅞	56⅛	56¾	+1⅜
7	Do pref...	103⅜	103½	103⅜	103½	0
	Mo Pacific...	91½	93⅞	91	92¼	+2¼
5	Do pref...	138¼	144¼	138¼	143	+4⅜
2.75B	Mohawk C M	62¼	62¼	60¼	60¼	+¼
1.25	Monsant Ch..	75½	75½	75½	75½	+⅝
3	Mont Ward..	95	95½	92¼	92½	+2
	Moon Motors	2½	2½	2	2	—½
3.60	Morrell & Co	73	73¾	73	73⅝	+1¾
.40	Mother Lode	2¼	2¼	2	2	0
	Mot Pict Cap	31	31	30⅝	30⅝	+⅛
	Mot Me G&E	13¼	13⅜	13	13⅜	—⅛
2	Motor Prod..	90	90	82½	82½	+½
.4	Motor Wheel	37¾	38¼	37¾	38⅛	+⅞
3.50B	Munsingwear	52½	53	52	53	+1
3A	Murray Body	46¾	46⅞	44½	45	—1⅞
2	Myers & Brs	51	53⅝	50⅝	53⅝	+3⅝
	—N—					
6	Nash Motors	73⅝	74¾	73½	73½	+¾
1.50	Nat Acme...	30⅝	31¼	30⅛	31	+1⅛
	Nat Air Trans	18½	24	18½	23	+5
1A	Nat Bella H.	27	27⅞	26⅝	26¾	+¾
7.50B	Nat Biscuit..	216	220	213	215½	+4½
4B	Nat C Reg A	109⅝	114¾	109⅝	109¾	+1⅜
1.50A	Nat Dairy P	64	65¼	64	64⅝	+1⅞
	Nat Dept Str	30	30	30	30	+⅛
	Nat Distillrs.	43⅜	44½	43½	43⅝	—¼
5	Nat Lead....	190	193	190	193	+11
1	Nat Pow & L	46⅞	46⅞	44⅝	45¼	+3⅜
	NaRMex1stpf	......	......	......	......	......
	Do 2d pref	1½	1½	1½	1½	0
5	Nat Supply..	125	125	125	125	+2
5	Nat Surety..	103¼	103¼	103¼	103¼	+¼
1.50	National Tea	56	57	56	56	—¾
	Neisner Bros	94	94	94	94	+1
3	Nev Con Cop	42¼	43¾	42⅛	42⅝	+1⅝
3	Newton Steel	85	85	80¼	80¼	—1¾
3	N Y Airbrake	44¾	45	44¾	45	+¼
8	N Y Central..	219½	220	218	218	+3¼
6	N Y C & St L	170	173	170	172	+3
	N Y Dock....	50	50	50	50	+1
5	N Y & Harlm	267½	267½	256	267	0
5	N Y N H & H	124⅝	128¼	124⅞	126¾	+2⅞
	N Y Ont & W	19	19	18⅞	19	0
2.50	Norfolk Sou.	29¾	29¾	29¾	29¾	......
8	Norfolk & W	269	274	269	270½	+3½
F	North Amer..	125¼	125½	123¾	125	+5
3	Do pref....	52⅞	53	52¾	53	+⅛
6	No Am Ed pf	100⅛	100⅛	100⅛	100⅛	—⅜
3.41	No Ger Lloyd	49⅞	50	49½	49½	+¼
5	No Pacific....	99⅝	100⅛	91	91	—6⅛
5	Do ctfs....	97½	98	97½	97½	+⅜
	Norwk T & R	1½	1¾	1½	1¾	+⅜
3	Nthwstn Tel.	44	44	44	44	......
	—O—					
	Oliver Farm.	29⅝	30	29⅜	29½	+1¼
3	Do CV pref	46⅛	47½	46⅛	47½	+1
6	Do pr pref	86	87⅛	86	87⅛	+3⅛
	Omnibus Cpn	5½	5½	5⅛	5⅛	—⅛
5	Oppenhm Col	68½	68½	67	67	—1
6	Otis Elevator	395	398½	392	393	+8
2.50	Otis Steel...	50⅝	51¾	50½	51	+½
4	Outlet Co....	77¾	77¾	77¾	77¾	+2¾
4	Owens Ill...	75¾	78	75¾	78	—1
	—P—					
	Pacific Coast	23	23	23	23	......
2	Pac Gas & E	66½	67¾	66⅛	66¾	+1¾
3	Pac Lt & Tr	104½	108	104½	105½	+½
	Pacific Mills.	29¾	29¾	29¾	29¾	0
	Pacific Oil...	1	1	1	1	0
7	Pac Tel & T	195¼	195¼	195¼	195¼	+3¼
.30	Packard Mot	22⅝	23⅝	22⅝	23	+1
	Pan Am Pet.	64¼	64¼	63¾	63¾	—2¼
	Do B......	64½	64½	63	63¾	—¾
	Panhle P & R	7	7	6⅞	7	—⅛
3	Par Fa Lsky	69⅞	70	68¾	69	0
3A	Park & Tilfd	47	47	47	47	0
	Park Utah..	5⅜	5¾	5⅜	5¾	+½
	Pathe Excge	7	7½	7	7¼	+¼
	Do A......	14⅝	15	13¼	14	+2¼
3.89	Patine M & E	35⅛	35⅝	35	35	0
	Peerless Mot	11	11	11	11	+⅛
	Pinick&Ford	50	50⅞	49¼	50⅝	+⅝
	Penna C & C	10¼	10¼	10¼	10¼	0
	Penna Dix C	10½	10½	8	8	0
4	Penna R R..	99⅛	100⅞	99⅛	100½	+2½
8B	Pere Marqte.	202	202	202	202	+2
5	Do pr pref	97½	98	97½	98	+1
1.50	Pet Milk.....	25	25	24¾	24¾	......
3	Phelps Dodge	57⅞	57⅞	57½	57⅞	+⅝
	Phi Rdg C&I	21⅞	24¾	21⅞	23⅛	+⅛
1	Philip Morris	10¾	11	10¾	11	+⅛
3	Phillips Jones	34	34	34	34	0
1.50	Phillips Pet.	39½	41	39½	40¼	+⅞
	Phoenix Hos.	17	17	17	17	......
2	Pierce Arrow	29½	29½	29	29	0
6	Do pref....	75	75	75	75	—2
	Pierce Oil....	1¾	1¾	1⅝	1⅝	—⅛
	Do pref....	39	39	39	39	0
	Pierce Pet....	3¾	3¾	3⅝	3⅝	—¼
2.50B	Pillsby Fl M	44	44½	41¼	42	—½
2.88	Pirelli Co....	56	57⅞	56	57⅞	+1⅞
	Pitts Coal...	80⅞	80⅞	80	80	0
	Do pref....	102⅜	105⅛	102⅜	105¼	+3⅛
1.40	Pitts S & B.	23⅛	23⅛	23⅛	23⅛	—⅞
7	Pitts Stl pref	106	106	106	106	......
	Pitts Term...	25¼	25¼	24⅞	24⅞	+⅞
6	Pgh & W Va	138	138	136¾	136¾	+½
2	Poor & Co....	37½	38	37½	38	+1
7	Porto R To A	76	76	76	76	+¼
	Do B......	27¼	28	27¼	28	+1⅜
	Postal T & C	......	......	......	......	......
7	Do pref....	100⅝	101¼	100⅝	100¾	—¼
2.25B	Prairie O & G	53½	53½	53	53	0
4.50B	Prairie P L..	62	62⅝	62	62⅝	+1⅛
	Pressd S Car	14	14⅞	14	14⅝	+1⅛
2	Proct & Gam	83	84	83	84	+1⅛
	Prod & Ref.	11½	11½	11½	11½	0
2.60	Pub Svc N J	105½	107⅞	105	105⅞	+3⅜
4	Pullman Co..	88½	90¼	88½	89⅝	+1
1.50	Pure Oil.....	27⅜	27⅞	27½	27½	+¼
8	Do pref....	113½	113½	113½	113½	—½
4	Purity Bakg.	128⅛	132	128⅛	132	+3⅛
	—R—					
	Radio Corp..	81	82	80	80¼	+2¼
3.50	Do pref....	54	54⅛	54	54⅛	+⅞
5	Do pref B..	75	76¾	75	76¾	+1¾
	Rad Kth Orp	30¼	30⅞	29⅝	30	+1¼
2	Rail & Exprs	45	46	45	45¼	+1¾
	Raybest Man	49⅞	49⅞	48⅛	49¼	+1½
4	Reading	127¾	128	127¾	128	+7¼
2	Do 1st pref	47	47	47	*47	0
2	Do 2d pref	48	49	48	48	+½
5	Real Silk Ho	70	70	68	68⅞	+⅞
	Reis Co......	10¾	10⅞	8	8¾	+⅜
	Remgtn Rnd.	53	53⅜	52⅛	52¾	+2
1.60B	Reo Motor...	15⅝	16⅜	15⅝	15⅞	+¾
4	Rep Ir & Stl	112	115	112	113¾	+2¾
7	Do pref....	111	111	111	111	0
	Reynolds Spgs	8½	8½	7⅝	7⅝	—⅞
2.40	Reynolds To.	......	......	......	......	......
2.40	Do B......	58	58⅞	57¼	58¾	—1¼
1.92	Rhine Wa El	50	50	50	50	......
2	Richfld O Cal	35	36	35	36	0
2A	Rio Gr Oil..	22⅛	24¼	22⅛	23½	+1½
2	Ritter Dentl.	64	64	64	64	......
2.20	Rossia Insur.	68½	68½	66	66	+1
3.22	Royal Dutch	60	61	59⅞	60	+1
	—S—					
3	Safeway Strs	163	163	158½	160	+2¼
7	Do 7% pref	104⅞	105	104⅞	105	......
3B	St Jos Lead..	76⅞	76⅞	73	73	—2¾
8	St L & St F	118⅛	120	118⅛	120	+2
6	Do pref...	94⅞	95	94⅞	94⅞	+⅜
	St L & S W	86	86	86	86	+2⅜
2	Savage Arms	36	36½	35½	35½	+¼
	Schulte R S.	15	15	14½	14¾	+½
	Seabd Airline	15¾	15⅝	14½	15⅝	+⅝
	Do pref...	37¼	37¼	36½	36½	—¼
1.20A	Seagrave ...	15	15	14½	14½	+⅜
2.50A	Sears Roebck	142⅛	145¾	141½	141½	—⅜
	Second N In.	130	130	130	130	0
	Seneca Cop..	4	4	4	4	0
	Servel Inc...	14⅞	16¼	14⅞	15¼	+⅜
3	Sharon Stl H	38	38	37⅞	37⅞	—⅜
	Sharp & Doh	......	......	......	......	......
3.50	Do pref...	64½	64½	64	64	0
1	Shattuck F G	55½	59	55½	57½	+1⅜
1.40	Shell Un Oil	25¾	26⅜	25¾	26	+1
5	Shubert Ther	28	28⅞	27¾	28	+⅛
3	Simmons Co.	154	154¼	146	150½	+½
1.60	Simms Pet...	30	30¾	30	30¾	+1⅛
2.50B	Sinclair Cons	33⅛	33⅝	33	33⅛	+⅜
8	Do pref...	109½	109⅝	109½	109⅝	......
2	Skelly Oil...	38	38⅝	38	38	+½
	Snider Pkg..	6½	6½	6½	6½	+⅜
	Do pref...	30	30	28¼	28¼	—1¾
	Solvay A Inv	......	......	......	......	......
5.50	Do pf ww	103⅝	104	103	103	—¾
2	So Cal Edisn	69⅞	71	69¼	71	+3⅛
2.50B	So P Ric Sug	38¼	38⅜	38¼	38¼	+⅜
	So Dairies A	......	......	......	......	......
	Do B......	8	8	8	8	0
6	So Pacific....	139	139½	138¼	138¼	0
8	So Railway..	148	149	148	149	+1½
4	So Ry M & O	99¾	99¾	99¾	99¾	......
	Spang Chalft	38½	39	37¾	37¾	0
1	Sparks With.	48⅛	49	48	48⅛	0
	Spear & Co...	6⅞	6⅞	6⅞	6⅞	
1.60	Spen Kellog.	42	42	40½	41½	—½
3	Spiegel M Sn	77	78	76	77	—½
	Spicer Mfg..	45	46	44¾	45	—1
1.50	Stand Brand.	36¼	36⅝	35⅛	36¼	+2¼
1	Std Com Tob	13	13	13	13	+3
3.50	Std Gas & El	180¼	191½	180¼	188	+10
4	Do pref...	65⅛	65¼	64½	64½	—1¼
3B	Stand Oil Cal	71⅛	72½	71⅛	72	+¾
2B	No N J....	77⅝	79¼	73⅜	77⅞	+2⅛
1.60	Do N Y....	42	42⅜	42	42	+¼
	Stan Co Am.	30¼	33½	30¼	33½	+2½
	Sterl Sec A.	27⅝	29¼	27⅝	29¼	+2
1.20B	Do pref...	14⅛	14½	12⅞	14⅛	0
3.50	Stew & Warn	52	54¼	52	54¼	+2¼
	Stone & Web	132½	140	132½	137	+9
5A	Studebaker .	61⅛	62½	61⅛	61¾	+½
	Submarine Bt	1⅜	1⅜	1⅜	1⅜	—⅛
1	Sun Oil......	77½	81	77½	80	+2¾
	Superior Oil.	17¼	17¾	17¼	17⅜	+⅝
	Superior Stl.	38	40	38	40	+3
1	Sweet Co Am	10	10	10	10	+¼
	Symington ..	5	6	5	6	+1¼
	Do A......	13½	13½	13½	13½	+¼
	—T—					
1	Tenn C & C.	17	17	16¼	16½	+½
3	Texas Co....	62⅝	63	62	62⅛	+¼
4	Tex Gulf Sul	66⅛	66¾	66⅛	66⅛	+⅜
5	Tex & Pacific	142½	145	142½	145	+5
5J	Tex Pac C&O	15	15	14	14	—½
	Tex Land Tr	12⅝	13⅜	12⅝	12⅝	0
	Thatcher Mfg	27⅛	27⅛	26⅛	26½	+1⅜
2.40	The Fair....	37	37	37	37	0
	Third Ave....	12	12	11½	11½	—½
3.60	Thompson Co	41¾	41¾	41¾	41¾	+½
.80	Tide Wat Oil	31½	32½	31½	32½	+1¼
5	Do pref...	92¾	92¾	92¾	91¾	6¼
	Tide W A Oil	16⅞	17⅜	16⅞	17½	+⅝
6	Do pref...	85¼	85¼	85¼	85¼	......
.80B	Timken D A	24¼	24½	24¼	24½	+¼
3	Timken R B	127⅞	128	124⅞	125	+1½
1.40	Tobacco Pro.	7	8	5½	5½	—1¾
1.40	Do A......	10⅛	10½	10⅛	10⅛	+⅛
	Transcnt Oil	11½	11⅝	11⅜	11¾	+⅝
2.50	Trico Prod...	41⅞	41⅞	41⅞	41⅞	+1¼
1.60	Truax T Coal	20¾	22	20½	22	+1¼
	—U—					
4	Undwd Elt F	153	157½	150	155	+⅞
	Un Bag & P	20½	20½	20½	20½	+½
2.60	Un Carb & C.	117	117	113¾	114½	+5
2	Un Oil of Cal	50	51½	50	51¼	+1¼
10	Union Pac...	259⅞	263½	259	260	+1⅞
4	Do pref...	84	84	84	84	0
	Unit Aircraft	90¼	94¾	90¼	92¾	+4¼
3	Do pref...	74	74	74	74	+4
1.60	Unit Bis Am	51½	51¾	51	51⅞	+1⅛
	Unit Carb....	85½	88	85⅛	88	+6⅞
1	Unit Cig Strs	7¼	7¼	7	7⅛	+⅛
	United Corp.	52½	53	51¼	52¼	+3¾
3	Do pref...	48½	49	48½	48½	—⅜
4A	United Fruit	122½	122	119½	121	+2
1	Unit G&Imp.	43½	43⅝	42¼	42½	+1⅛
5	Do pref...	95	95¼	95	95	+½
	Unit Pce Dye	33	35	32½	35	+3⅞
	U S & For S	45½	50	45½	48⅝	+4
6	Do pref...	90½	90½	90½	90½	—½
2	U S C I P & F	22½	22¾	22	22	—¼
	U S Distribut	19⅝	20½	19⅝	20⅝	+1⅜
	U S Express.	5⅝	5⅝	5⅝	5⅝	
3	U S Freight.	115	119	115	119	+6⅞
3	U S Hoffman	33½	37⅞	33½	37⅞	+4⅞
6	US Indus Alc	219¾	224	219¾	220½	+4
	U S Leather.	18¼	19¾	18¼	19½	+⅜
4	Do A......	29⅞	30	29⅞	30	+¼
5	U S Realty..	84	86	83⅞	85¼	+1⅝
	U S Rubber..	50⅜	52⅝	50⅜	52	+1½
	Do 1st pref	74	75½	74	74	+½
3.50	US Smit&Ref	44	44½	42⅞	44	+3½
3.50	Do pref...	53½	53½	53½	53½	......
7	U S Steel....	212½	216½	212⅛	212⅛	+1⅝
7	Do pref...	141½	141¾	141½	141¾	—¼
4	U S Tobacco.	92¼	92¼	92¼	92¼	+¼
3	Univ Leaf To	47	47	47	47	......
	Univ P & R	5⅞	5⅞	5⅜	5⅜	+⅛
7	Do pref...	73	73	73	73	+3
2.	Util P & Lt A	42⅞	44	42⅞	43	+1⅞
	—V—					
	Vadsco Sales	7½	7⅞	7½	7⅞	+¾
3	Vanadium Stl	77½	77⅞	76	76⅞	+3⅛
2.50	Vick Chem..	43½	44	43⅜	43½	+1
	Vir Car Chm	8¾	8⅞	8⅜	8¾	+½
6	Do 6% pref	35	35	35	35	+⅛
	Vulcan Detin	100	109¾	94	94¼	—1¾
	—W—					
	Wabash R R	60	61½	60	61½	+2
5	Do pref A.	93½	93½	93	93	+¾
1.50	Waldorf Syst	33	33½	32	32	—1
1.20	Walworth Co	47⅞	48⅛	47	47½	+3½
	Ward Bak A	42	42	42	42	+3
	Ward Bak B	8	8	7⅞	7⅞	0
3¼B	Warner Bros	50⅝	54	49⅞	51½	+4¼
2.20	Do pref...	46	46½	46	46½	+½
2	Warn Quinin	27⅞	28⅝	27	27	—⅛
5B	Warren Bros	197	201½	195¼	198	+6½
	Warren P&F	20½	20½	20½	20½	0
	Webster Eis.	67	67	67	67	—1
2	Wesn Oil & S	34⅝	35⅞	34½	35⅞	+1⅞
	Wst Penn El	......	......	......	......	......
7	Do A......	103⅞	103⅞	103	103	......
7	Do 7% pref	108	108	105⅝	106	—1⅛
	W Dairy P B	29	30	29	30	+4
	Western Md.	34	35⅛	34	35⅛	+1⅛
8	Wstrn Union	254	271½	252	268	+18
2	Wstghe Abke	58½	59⅞	58	58	+2
4	Wstghe Elec	215	219¼	212	215	+6¼
4	Do 1st pref	200	200	200	200	+9¾
	Weston El In	58¼	59⅝	57¼	59⅝	+⅜
2	Do A......	34⅛	35	34⅛	34½	......
2A	Wextrk Rad.	51	51½	51	51½	—1
2	Wh Eagle O	32⅝	33	32⅝	32⅝	—⅜
1	White Motor	44¼	44⅞	44¼	44½	+1⅜
	White Sew M	14⅜	14⅜	14⅜	14⅜	+⅛
4	Do pref...	34⅜	34⅜	34⅜	34⅜	—1⅜
3	Wh Rk M Spg	50¼	50⅝	50¼	50⅝	+1⅞
	Wilcox O&G	20¼	21	20¼	21	—1
2.50	Wilcox Rh A	33	35	33	33	0
2A	Wilcx Rch B	30¼	30½	29⅛	29⅞	+1¼
1.20	Willys Ovlnd	17⅛	17⅛	17	17	—⅛
7	Do pref...	90¾	90¾	90½	90½	......
	Wilson Co....	5	5	4¾	4¾	—¼
	Do A......	12	12	11½	11½	—1
3.50	Do pref...	48⅞	48⅞	48⅞	48⅞	+1⅛
2.40	Woolworth .	89¾	91	89¾	90½	+3½
	Worthgton P	106½	110½	106½	108	+3
2	Wright Aero	66	66	65	66	......
4	Wrigley W J	72½	73½	72½	73½	+1
	—Y—					
4	Yale&Towne.	80	80	80	80	+1
	Yellow T & C	20⅝	22	20⅝	21	+⅞
3	Young S&W	52¼	52¼	52	52	0
2	Zenith Radio	36¼	36¼	35¼	35¼	+2¾
	Call Money..	6	6	5	5	0

*Ex-dividend. †Ex-rights. A—Plus extras. B—Including extras. D—Partly stock. F—2½% Quarterly in common stock. H—Paid so far this year. W—Payable in stock.

FINANCIAL NEWS AND VIEWS

Fisher Expansion.

The Fisher Body Corporation plans to increase its manufacturing facilities at the Oldsmotor Works at Lansing, Mich., by construction of two new buildings, which will increase floor space by 100,000 square feet, bringing the total floor area to approximately 530,000 square feet.

Jewel Tea Sales.

Jewel Tea Company, Inc., reports sales for four weeks ended October 5, $1,309,120, versus $1,255,529 in the 1928 period, up 4.27 per cent. Sales for 40 weeks ended October 5 were $12,667,996, versus $11,908,079 in the 1928 period, up 6.38 per cent.

B. & G. Shops.

B. & G. Sandwich Shops, Inc, reports sales for four weeks to October 11, $279,927, versus $247,923 in the 1928 period, up 12.91 per cent, and from January 1 to October 11, $2,568,988, versus $2,410,564, up 6.57 per cent.

LONE STAR GAS RECOVERS HERE

Witherow Steel Sells Up As Strong Buying Appears During Afternoon Trading

Prices rallied sharply on the Pittsburgh Stock Exchange today following the big gains noted on the opening in New York.

Lone Star Gas, which was driven down to 48 in yesterday's selling wave, came back easily and sold at 53 in the first hour's dealings. Western Public Service, however, did not rally with the same vigor but it was apparent that the pressure against the stock had been eased considerably.

Witherow Steel developed pronounced strength during the afternoon and shot up several points on a resumption of the buying which made its appearance a few days ago. International Rustless Iron rallied substantially when forced selling appeared to have run its course.

LOCAL STOCKS

Tuesday, October 22, 1929.
(Quotations at the Close.)

	Par.	Bid.	Ask.
Banks—			
Bank of Pgh., N. A.	50	175	185
Peoples-Pittsburg Trust.	20	....	190
Third National	100	180	....
Union National	100	510	....
Miscellaneous—			
Allegheny Steel	..	65	70
Aluminum Goods Mfg..	..	25	....
Arkansas Gas	..	19	....
Arkansas Gas pfd......	10	8¼	8⅝
Blaw-Knox	..	52½	53
D. L. Clark Candy....	..	....	15¼
Devonian Oil	10	13	15
Donahoe's Inc. "A"	..	17¼	17½
Harbison-Walker Ref....	..	....	72½
Independent Brewing....	50	1	....
Independent Bwg. pfd...	50	2	....
Joseph Horne	..	36½	....
Lone Star Gas........	..	52⅝	53
McKinney Mfg.	..	....	10
National Fireproofing..	50	....	30
Petroleum Exploration..	25	30½	....
Pittsburgh Brewing	50	2	....
Pittsburgh Brewing pfd.	50	5¼	....
Pittsburgh Screw & Bolt	..	....	23
Pgh. Steel Foundry	..	28	....
Pgh. Transportation pfd	..	49	....
Plymouth Oil	5	....	29
San Toy Mining........	1	.04	....
Union Storage	25	42	....
Wiser Oil	25	14⅜	....
Witherow Steel	..	62	64
Bonds—			
West Penn Railways 5s.	..	95	....

Sales on the Exchange.

	Shares.	Price
Arkansas Gas	170 at	17
Do.	50 at	16⅞
Do.	25 at	16⅞
Do.	285 at	17
Do.	15 at	18
Do.	310 at	19
Do.	10 at	20
Arkansas Gas pfd	400 at	8⅝
Do.	161 at	8½
Do.	221 at	8⅝
Armstrong Cork	100 at	75⅛
Do.	100 at	75
Do.	100 at	75⅛
Do.	625 at	76
Blaw-Knox	260 at	53
Do.	10 at	52¼
Do.	340 at	53
Carnegie Metals	100 at	14⅛
D. L. Clark Candy	150 at	15
Devonian Oil	60 at	14¼
Dixie Gas & Utilities pfd	30 at	75⅛
Joseph Horne	20 at	37
Koppers Gas & Coke pfd	25 at	99⅛
Lone Star Gas	10 at	51
Do.	200 at	52⅞
Do.	345 at	53
Do.	100 at	52¼
Do.	510 at	53
Do.	50 at	52⅛
Do.	50 at	52
Do.	45 at	52⅛
Do.	100 at	51⅝
Do.	235 at	52
Do.	65 at	52¼
Do.	250 at	52
Do.	490 at	52⅛
Do.	5 at	52⅛
Do.	10 at	52
Do.	100 at	52
Do.	170 at	52¼
Do.	15 at	52
Do.	240 at	52¼
Do.	100 at	52⅛
Do.	120 at	53
Do.	80 at	52⅝
Do.	250 at	50
Do.	15 at	52⅛
National Fireproofing	50 at	29
National Fireproofing pfd	100 at	36⅛
Peoples-Pittsburg Trust	27 at	190
Pittsburgh Brewing	48 at	2
Pittsburgh Brewing pfd	25 at	5¼
Pittsburgh Coal pfd	500 at	103¼
Pittsburgh Forgings	100 at	14⅝
Do.	100 at	14⅛
Pittsburgh Plate Glass	60 at	63
Pittsburgh Screw & Bolt	100 at	23
Do.	15 at	23¼
Do.	60 at	23
Do.	100 at	22⅝
Do.	10 at	23
Do.	50 at	22⅞
Plymouth Oil	100 at	30
Do.	100 at	29
Standard Steel Spring	230 at	60
Suburban Electric	20 at	19
United Engineering & Fdry	50 at	49¼
Do.	15 at	49⅝
Do.	30 at	49½
Do.	100 at	50
United States Glass	100 at	9¼
Vanadium Alloy Steel	150 at	73
Wiser Oil	25 at	14⅝
Witherow Steel	200 at	60
Do.	100 at	60¼
Do.	100 at	60
Do.	675 at	61
Do.	100 at	61¼
Do.	100 at	61¼
Do.	300 at	62
Do.	50 at	61⅝
Do.	150 at	62
Do.	50 at	62¼
Do.	100 at	62⅝
Do.	250 at	63
Do.	100 at	63⅝
Do.	150 at	64
Do.	430 at	65
Do.	100 at	65¾
Do.	25 at	65¼
Do.	17 at	65
Do.	100 at	65⅞
Do.	100 at	65½
Do.	250 at	66
Do.	100 at	66¼
Do.	100 at	66½
Do.	65 at	65¼
Do.	100 at	66
Do.	25 at	65⅛
Do.	100 at	66
Do.	150 at	65
Do.	10 at	64½
Do.	150 at	64⅛
Do.	100 at	63½

UNLISTED STOCKS.

	Par.	Bid.	Asked.
American Austin Car..	..	5	8⅛
American Fruit Growers	..	15	18
Am. Fruit Growers pfd.	100	70	75
Clover Splint Coal....	..	30	....
Clover Splint Coal pfd..	100	90	....
Copperweld Steel	..	....	72
Internat. Rustless Iron.	..	4⅛	....
Mayflower Drug	..	6½	7
Mesta Machine	..	....	268
Pennsylvania Industries.	..	....	25
Shamrock Oil & Gas....	..	15½	....
Western Public Service..	..	35½	36

	Shares.	Price.
American Austin Car	100 at	6
Copperweld Steel	100 at	73
International Rustless Iron	1500 at	4⅛
Do.	30 at	4⅛
Do.	800 at	4⅛
Do.	400 at	4½
Do.	520 at	4⅛
Do.	50 at	4⅝
Do.	50 at	4⅝
Do.	800 at	5
Do.	100 at	5⅛
Do.	25 at	5⅛
Do.	290 at	5
Do.	10 at	5⅛
Do.	215 at	5
Do.	300 at	4⅞
Do.	100 at	4⅞
Do.	150 at	5
Do.	50 at	4⅞
Do.	25 at	5
Do.	100 at	4⅞
Shamrock Oil & Gas	830 at	14½
Do.	100 at	15
Do.	200 at	15⅛
Do.	500 at	15⅛
Do.	400 at	15⅝
Do.	200 at	15½
Do.	200 at	15⅝
Do.	100 at	15½
Do.	200 at	15⅝
Do.	200 at	15¾
Do.	200 at	15⅞
Do.	300 at	16
Do.	100 at	15⅞
Do.	300 at	16
Do.	200 at	15⅞
Western Public Service	200 at	35
Do.	25 at	35¼
Do.	1460 at	36
Do.	485 at	36⅛
Do.	15 at	36
Do.	10 at	36
Do.	110 at	36
Do.	375 at	35⅛

BONDS.

Shamrock Oil & Gas 6s.....$4000 at 97

EVENING SUN-TELEGRAPH MARKETS

New York Curb Market — Chicago Stocks

Forbes

Detroit, Like Wall St., Isn't So Cheerful

By B. C. FORBES

DETROIT, Oct. 22.

THE unique Edison celebrations here, in some respects the most impressive ever conceived, have been uppermost in men's minds, but Detroit, under the surface, is not in a joyful frame of mind.

The motor industry, like the stock market, has run into somewhat stormy weather after sailing along at an unprecedented rate.

What will happen between now and the New York automobile show, and immediately thereafter, is the subject that most engrosses Detroit's mind.

HENRY FORD was so busy directing yesterday's crowded program, that it was not possible to get from him any line on his plans. The motor wizard is so ardent an admirer of the electric wizard that all business is readily cast aside when the two get together. Ford would probably rather have accomplished some of the things Edison has accomplished than anything else in the world. Hence the lavish care and sums expended by Mr. Ford to honor Edison and perpetuate his memory in a practical, useful, inspiring way.

HOW much truth there is in reports current here that "Ford is bringing out a new model" cannot yet be ascertained. Rumor ranges all the way from only modest improvements to a revolutionary six-cylinder Ford. Remembering the terrible upheaval incidental to the bringing forth of Model A, it is hardly conceivable that Ford could again evolve a new car, a six-cylinder one, without incurring much more dislocation than has been incurred. Nor is it at all likely that he would relish another protracted spell of suspended production.

Ford could not do other than, as they say here, "turn Lizzie into a lady." But the demand for Model A has been great enough to satisfy the most optimistic ideas of the Ford organization. So, we shall see what we shall see.

AT the moment, the latest news concerning the General Motors-Ford battle for the conquest of European markets is exciting lively attention. President A. P. Sloan and other responsible General Motors executives have been overhauling the Opel plant in Germany recently acquired. According to newspaper cables, Mr. Sloan made the statement that within five years the plant would be producing 200,000 cars annually, giving it the same rank in Germany as General Motors has at home.

General Motors has learned how to get along harmoniously with different nationalities. Its policy abroad has been to employ as much native talent as possible and to withdraw American executives as rapidly as practicable. This policy undoubtedly will be followed in Germany—with the success the world has learned to associate with General Motors undertakings.

MEANWHILE, Cologne sends news that its mayor has just signed a contract with Ford which will make that city the Ford European headquarters, with the "only Ford manufacturing plant in Europe, the other plants being merely for assembling."

WHILE Wall Street was booming gaily, Detroit was one of the most cheerful spots in the land and was participating very extensively in stock market activities.

Wall Street last week was very doleful, and now Detroit gives the visitor the first impression that it also has become doleful. However, closer contact with responsible leaders here may reveal that confidence in the highest circles is unshaken.

(Copyright, 1929, by B. C. Forbes.)

Improved Income For Servel, Inc.

NEW YORK, Oct. 22.—Servel, Inc., reports net income of $1,005,158 for nine months, ended September 30, equa to 71 cents a share on common against $292,301 in the 1928 period or $4.49 a share on outstanding preferred stock.

Holders of preferred and common stock voting trust certificates of Servel, Inc., will meet November 25 to vote on a proposal to reduce authorized preferred shares of $100 par to 10,000 from 65,000 shares by cancellation and retirement of 55,000 shares, and to increase authorized common stock to 2,000,000 no par shares from 1,600,000.

COTTON MARKET

NEW YORK, Oct. 22.—Cotton opened steady at an advance of 23 to 37 points on a broadening of trade and commission house demand, together with active covering by shorts, which was evidently influenced by the Federal Farm Board's statement and relatively steady Liverpool cables.

December sold up to 18.40 and March to 18.79 on this initial buying movement, making net advances of about 30 to 38 points on the active positions. Southern hedging and realizing seemed to supply buyers around these figures and the volume of business tapered off somewhat, but the buying continued and realizing sales were absorbed on reactions of 5 or 10 points during the first half hour.

Liverpool cables said the market there had been influenced by covering and general buying on the Farm Board action with reference to loans on cotton, and that sellers were reserved. They also reported a fair cloth inquiry from India, but complained that business with China was slow in developing.

Liquidation of old long accounts and southern selling continued later in the morning, with prices easing off to 18.22 for December and 18.67 for March or about 13 to 18 points from the best. There was enough trade buying and local or commission house demand to absorb the offerings, however, and the market was fairly steady at midday with active months showing rallies of 5 or 6 points from the lowest, and net advances of 26 to 29 points.

LIVERPOOL, Oct. 22.—Cotton spot was in fair demand; prices steady; American middling fair, 11.29d; strict good middling, 10.84d; good middling, 10.44d; strict middling, 10.24d; middling, 10.04d; strict low middling, 9.89d; low middling, 9.69d; strict good ordinary, 9.29d; good ordinary, 8.89d. Sales, 7,000 bales, including 1,400 American. Receipts, 23,000 bales, including 16,200 American. Futures closed steady; October, 9.78d; December, 9.78d; January, 9.84d; March, 9.94d; May, 10.02d; July, 10.05d; October, 9.96d.

Otis Steel Net For Quarter Higher

CLEVELAND, Oct. 22. — Otis Steel reports for the quarter ended September 30 net income of $1,093,376 after all charges, including estimated federal taxes, equivalent to $1.05 a share on 841,002 shares of common stock outstanding. This compares with net of $350,786 for the 1928 quarter, equal to 92 cents a share on 806,002 shares then outstanding.

For the first nine months net was $3,891,774 after charges and federal taxes, equal to $3.89 a share on common stock, as compared with $2,695,852, or $2.57 a share for the corresponding period last year.

During September, earnings after all charges were $321,667, compared with $307,481 in September, 1928.

THE PRODUCE MARKET

The demand for fruit and vegetables was slow today at the wholesale produce markets in Pittsburgh. There were no changes in quotations.

The poultry markets rested firm, demand fair, supply nominal with no changes occurring in quotations.

The butter, egg and cheese markets were steady, supply adequate, demand fair, without changes in quotations.

Car-lot supplies were good with 549 cars on track. Arrivals included 64 cars of apples, 2 beans, 12 cabbages, 1 honeydews, 2 cauliflowers, 4 celery, 9 grapefruits, 121 grapes, 2 lemons, 11 lettuce, 6 onions, 32 oranges, 4 pears, 5 peppers, 4 turnips, 6 prunes, 61 potatoes, 26 sweet potatoes, 8 tomatoes and 1 watermelons.

HAY AND GRAIN

Receipts

Pennsylvania Railroad—17 cars of hay, 6 shelled corn, 7 oats and 1 wheat. Pittsburgh and West Virginia Railroad—1 car of hay. Baltimore and Ohio Railroad—4 cars of hay and 3 oats.

HAY.

Standard timothy	$20.00@20.50
No. 1 timothy	21.00@21.50
No. 2 timothy	18.00@19.03
No. 1 light clover mixed	19.50@20.00
No. 1 clover mixed	19.50@20.00
No. 1 clover	19.50@20.00

STRAW.

Oat	$12.50@13.00
Wheat	12.50@13.00

YELLOW CORN.

No. 2 shelled	$ 1.09@ 1.10
No. 3 shelled	1.08@ 1.09

OATS.

No. 2 white	54@55½c
No. 3 white	53@54c

PRODUCE.

Beans, hamper	$2.00@2.50
Beets, bushel	$1.00@1.25
Cabbage, crate	$5.75@6.50
Cauliflower, Cal., crates	$2.25@2.50
Do crate	$2.00@3.50
Celery, Ohio, dozen	$1.00@1.50
Do crate	$3.00@4.00
Cucumbers, dozen	$2.00@4.00
Do hamper	$2.50@2.75
Grapes, 4 qt. basket	20@24c
Do 12 qt. basket	48@55c
Lettuce, leaberg, crate	$3.50@5.50
Mushrooms, basket	$1.50@1.75
Do pound boxes	50@75c
Onions	$1.75@2.25
Do crate	$2.00@2.25
Peas, crate	$3.00@4.50
Potatoes, sack	$4.00@4.50
Do barrel, new	$5.75@6.00
Peppers, Florida, crate	75c@1.00
Radishes, dozen	15@25c
Sweet potatoes, hamper	$1.25@2.00
Spinach, bushel	75@1.00
Tomatoes, lug, chip	25@50c
Turnips, bushel	$1.25@1.50

FRUITS.

Lemons, Cal., box	39.50@11.00	Grapes	$1.50@2.25
Bananas, bunch	$3.50@4.50	Plums	$1.00@1.50
Oranges, Cal., box	$4.00@7.50	Apples, domestic bu. new	$1.75@2.50
Cranberries		Figs, fresh	$1.25@1.50
¼-bbl	$6.50@7.00	Apples	$3.00@3.50
½-bbl	$3.50@3.75		

BUTTER AND CHEESE.

Prints	52@52½c	Longhorns	27@28c
Tubs	49@50c	Impt Swiss	52@53c
O & P	46@47c	Do Wiscon	43@44c
CHEESE.		Swiss old 25-lb.	
N Y old full cream	34@35c	avg.	35@36c
Do new full cream	29@30c	Brickstein, 5-lb. brick	26@27c
		Limburger	34@35c

EGGS.

Nearby, select henery white, fresh	51@55c	Brown, fresh selected	45@46c
Western fresh selected	49@50c	Current price	42@43c

POULTRY.

LIVE		Geese, lb.	25@28c
Hens, Leghorns	29@32c	Ducks, lb.	28@30c
Do heavy	30@32c	DRESSED.	
Broilers, colored	25@30c	Hens, heavy, pounds	36@38c
Do Leghorns	25@26c	Broilers	35@38c
Roosters, lb.	20@22c	Squabs, jumbo dozen	$10.00@14.50
Pigeons, pr.	45@50c	Do com.	$4.50@7.00

GROCERIES.

ROASTED COFFEE.		RICE.	
Arioso, lb.	36c	Extra fancy head, lb.	6½@7c
Fancy Santos, lb.	39c	Do Blue Nose, fancy, lb.	5¾@6c
Mocha, lb.	46c	BEANS.	
FLOUR.		Navy, fancy	
Spring wheat, barrel	$8.30	Mich., lb.	11¼c
Winter	$7.50	Red Kidney	11¼c
Rye	$7.20	Cal limas, lb.	10c
SUGAR.		PEAS.	
Cane, granulated, per cwt.	$5.00	Marrowfat	8¼c
Do powdered	$6.10	Yellow split	9¼c
		Green split	
		pound	16¼c

PROVISIONS.

HAMS.		DRY SALT MEATS.	
14 to 16 lbs.	26c	Bellies, 20 to 25 pounds	18c
12 to 14 lbs.	26c	DRY SALT SMOKED MEATS	
10 to 12 lbs.	26c	Bellies, 20 to 25 pounds	18c
Skinned hams, 18 to 20 lbs.	28c	BEEF CUTS.	
Rosevale	40c	Ribs of beef, native	28c
Do skinned	45c	Short loins, native	34c
PORK CUTS.		Do medium	33c
Loins, 8 to 12 pounds	31c	Chucks and shoulders, native	23c
Breakfast bacon, 8 to 12 lbs.	22c	Do medium	22c
Clear, 6 to 8 pounds	23c	Long loins, native	26c
LARD.		Rounds, native	25c
Pure, tierces	14c		
Do 1-pound prints	13c		

DIVIDEND NEWS

Consolidated Ice.

Consolidated Ice Company declared a dividend of 1¼ per cent on the preferred stock, payable November 15 to record of November 5, and a similar dividend of 1¼ per cent on the preferred, payable December 15 to record December 5. This makes 6 per cent declared on the preferred for 1929.

* * *

United Engineering.

United Engineering and Foundry Company declared an extra dividend of 35 cents and regular quarterly dividend of 40 cents on common, payable November 8 to record October 29. Also declared regular quarterly dividend of $1.75 on preferred, payable November 8 to record October 29.

* * *

Art Works Extra.

The American Art Works, Inc., declared an extra dividend of $2 on common, payable November 1 to stockholders of record October 19. This brings the total disbursement for the year to date to $12 per share.

* * *

Norfolk Raises Extra.

Norfolk and Western Railway declared an extra dividend of $4 and regular quarterly dividend of $2 on the common stock, payable December 19 to record November 30. In each of the three preceding years an extra of $2 was paid.

* * *

DIVIDENDS UNCHANGED.

	Payable	Record
Loews, Inc., pfd $1.62½ q.	Nov 15	Nov 1
Pierce Arrow pfd 1½% q.	Dec 1	Nov 9
United Biscuit 40c q.	Dec 1	Nov 16
National Supply Co $1.25 q.	Nov 15	Nov 5
Poor & Co A & B 50c q.	Dec 1	Nov 15
Grand Union pfd 75c q.	Dec 1	Nov 15

ODD LOT QUOTATIONS

WANTED.

5	Commonwealth Trust	325
15	Follansbee Bros. pfd.	95
90	Standard Steel	60
5	Wiser Oil	14½

OFFERED.

2	Allegheny Steel	70
40	American Vitrified Products	17
90	American Vitrified Products pfd.	79
10	Follansbee Bros. pfd.	100
50	Joseph Horne	37½
10	National Fireproofing pfd.	99
10	Penn Federal Corp. pfd.	88
11	Pennsylvania Industries	26
10	Pruett-Schaffer pfd.	30
10	Standard Plate Glass pr. pfd.	25
10	Suburban Electric	20½
5	Union National Bank	530
45	William Zoller pfd.	98

Money Market.

LONDON, Oct. 22.—Bar silver 22 15-16d per ounce. Money, 4½ per cent. Discount rates short bills 5⅞@6 per cent. Three months, 6 1-16@6⅛ per cent.

Otis Steel Net For Quarter Higher

CLEVELAND, Oct. 22. — Otis Steel reports for the quarter ended September 30 net income of $1,093,376 after all charges, including estimated federal taxes, equivalent to $1.05 a share on 841,002 shares of common stock outstanding. This compares with net of $350,786 for the 1928 quarter, equal to 92 cents a share on 806,002 shares then outstanding.

For the first nine months net was $3,891,774 after charges and federal taxes, equal to $3.89 a share on common stock, as compared with $2,695,852, or $2.57 a share for the corresponding period last year.

During September, earnings after all charges were $321,667, compared with $307,481 in September, 1928.

NEW YORK CURB MARKET

NEW YORK, Oct. 22.—(AP.)—Curb prices bounded back today after yesterday's severe decline, but the volume of trading was considerably behind the pace which resulted in the record-breaking total of Monday. Utilities and specialties, leading the advance, developed gains of 5 to more than 10 points.

Following is the list of transactions on the New York Curb Exchange, giving all stocks and bonds traded (00 omitted in sales column of stock list; 000 omitted in sales column of bond list).

STOCKS

Sales.		High.	Low.	2:45.
1	Acetol Prod	21¾	21¾	21¾
44	Adams Express	48⅛	45½	47½
1	Aeronautical w	3	3	3
13	Aero Sup B	15	14½	15
1	Airstock vtc	46½	46½	46½
2	Alleghany Gas	11½	11	11
11	Allied Mills	21¼	20½	21¼
45	Allied Po & Lt	74⅜	69⅝	72
2	Do 1st pfd	79½	78½	78½
3	Allison Drug A	1⅜	1½	1½
12	Do B	1¼	1	1
1	Alum Co Am pf	106½	106½	106½
4	Am Arch	36½	36½	36½
1	Am Brit & Con	14½	14½	14½
5	Am Br Bov B	15	15	15
2	Am Chain	44	44	44
1	Am Cit P&L A	49	49	49
45	Do B	35	30½	85
1	Am Colortype	33⅝	32⅝	23⅝
40	Am Com PwA	31	30⅜	30½
6	DoB	49	46½	49
2	Do war	9⅛	8⅝	9⅛
85	Am Cyan B	44	41⅝	42
230	Do rights	6½	5⅝	6
*50	Am Dis Tel cv p	110⅜	110½	110½
2	Am Equities	29	29	29
23	Am Fgn P war	119½	115	115½
67	Am Gas & Elec	150¾	141¼	159
26	Am Invest B	26⅜	24⅞	26⅝
1	Do war	14	14	14
1	Am Lt X Trac.	311	310	311
3	Am Maize	40	40	40
1	Am Maracaibo	3	3	3
3	Am Nat Gas	13½	11⅝	12½
112	Am Roll Mills	4	3⅝	4
1	Am Salamandra	82½	82½	82½
1	Am&Scott Inv	30¼	30¼	30¼
1	A Solv&Ch ptpf	30⅝	30⅝	30⅝
4	Am St Pb Svc A	28	26	28
420	Am Superpower	43½	40⅛	42⅛
1	Do 1st pref	99½	99¼	99¼
2	Am Transformr	22½	22	22½
14	Anch P Fence	17	15¼	17
2	Ang-Chi C Nit	34	34	34
1	Apex Electric	25	25	25
4	Arcturus Rad T	33	32	32
10	Arizona Globe	⅛	⅛	⅛
1	Ariz Power	34½	34½	34½
*20	Ark Pw & Lt pf	102⅛	102⅛	102⅛
43	Ark Nat Gas	19	16⅞	19
225	Do A	17⅞	16⅛	17½
9	Armstrong Crk	77	75	77
3	Asso Dye&Prnt	6⅜	6	6
80	Asso El Ind Ltd	8¼	7¼	7⅞
38	Asso Gas & El	61	60¼	61
162	Do deb rts	25	22½	25
5	Do rights	1½	1⅜	1⅜
2	Asso Rayon	8¼	8¼	8¼
1	Atlas Plywood	64½	64½	64½
1	Autom V M cvt	19	19	19
3	Aviatn Corp A	31⅞	31	31⅝
13	Aviation Credit	15½	15⅛	15⅛
*50	Babcock & Wil	134	134	134
1	Bellanca Aircraf	15	15	15
2	Bell Tel can rts	6¾	6¾	6¾
2	Bliss Co	35	35	35
13	Blue Ridge	15⅜	13⅝	15⅜
35	Do cvt pf	38⅝	37⅛	38⅛
2	Blumenthal	75	75	75
16	Brazil Tr & La	66	65⅛	66
3	Brit Am Tob reg	29⅛	29⅛	29⅛
4	British Celanese	5½	5½	5½
1	Buckeye Pip Lin	68	68	68
2	Budd Wheel n	16	16	16
3	Buf N'ia&E P pf	24½	24⅜	24½
4	Bulova Watch	36⅜	35	35½
1	Bunk Hill&Sull	125	125	125
3	Burco pfd	45	45	45
1	Do war	5	5	5
26	Burma Ltd	4¼	4⅛	4¼
1	Buzza Clark	5⅛	5⅛	5⅛
2	Bwan M'Kubua	7	6⅞	7
2	Cable Radio Tub	9⅞	9⅞	9⅞
8	Cable& Wire A	3⅜	3⅜	3⅜
4	Do B	2⅜	2⅜	2⅜
15	Do preferred	4¼	4⅛	4⅛
71	CAM Co vtc	⅞	⅞	⅞
4	Do preferred	5⅛	4	4
115	Can Marc Wirel	6½	6	6¼
1	Carrib Syn	2¼	2¼	2¼
5	Carnation Milk	40⅝	40	40
2	Carnegie Metals	14	14	14
1	Celanese Corp A	31	31	31
2	Do pfc 1st pf	86	85¼	86
3	Do pf new	90	88	90
12	Central At State	14¼	12½	14
50	Cent Pub Serv A	55	55	55
40	Cen St Elec	53	48½	53
1	Do war	55½	55½	55½
2	Centrifugal Pipe	7	6¾	6¾
1	Chain Store Dev	13⅞	13⅞	13⅞
3	Chain St Stock	33	30	30
4	Chesa & Ohio	69	68	68⅝
4	Chi Norwest rts	2¼	2	2⅛
2600	Cities Service	61⅝	59¼	61
81	Do pfd	94⅜	94⅜	94⅜
355	Do rts	2	1¾	2
1	City Sav Bud	45	45	45
15	Colgate Palm	86⅛	86	86⅛
1	Colombian Synd	⅝	⅝	⅝
12	Colon Oil	9¼	9	9⅛
1	Colum A Parts	23½	23½	23½
*10	Comw Edison	372¼	372¼	372¼
231	Comw & S war	7⅜	6⅞	7⅜
21	Comw Util B	51⅞	47⅝	50
22	Cons Cop Min	9	8⅞	8⅞
22	Cons G & E B	115⅜	114	115⅜
12	Cons G & Util A	31½	29⅞	31½
22	Cons Instrumnt	12⅜	10	12
24	Cons Laun Corp	14½	14⅛	14⅛
18	Cons Ret Stores	18⅜	18⅛	18⅜
*50	Cont G&E pr pf	101	101	101
12	Cont Oil Me vtc	21¼	21	21¼
31	Cord Corp	27½	25⅝	25⅝
15	Corron & Reyn	35	33½	34
4	Do pfd	111¾	104	106¾
82	Cosden Oil	135	132½	134½
45	Creole Pet	8¼	8	8⅛
12	Cresson Gold	7-16	7-16	7-16
12	Crm of Wheat n	32¼	31½	32⅛
75	Crock & Whlr n	60½	57¾	58½
1	Curtiss Air ctfs	6	6	6
14	Curtiss Flying	14	13⅞	14
91	Curt Wright w	6	4⅞	6
12	Cusi Mexicana	3⅛	3	3⅛
4	Daniel Reeves	35	35	35
21	Darby Pet	11⅜	11	11⅜
15	Davenport Hos	23	21⅞	23
2	Deere & Co	585	564	585
45	De Forest Radio	13⅝	12¾	13
2	De Haviland n	7⅝	7⅜	7⅜
25	Derby Oil	7⅞	6¾	7
82	Detroit Aircraft	9¾	9	9⅛
41	Dixie Gas Util	24⅝	21⅜	22⅛
2	Doehler Die Cas	34⅜	34⅜	34⅜
21	Donner Steel	50	49	49
27	Doug Aircraft	23⅝	23½	23⅝
*10	Dow Chem	488	488	488
35	Dubilier Conden	13⅞	13¼	13⅞
1	Duke Power	205	205	205
44	Durant Motor	7	6⅜	6½
42	Earl Radio	4⅞	4½	4⅝
4	East G & Fuel	41⅞	37⅝	37⅝
42	East Sts Pow B	49⅝	49	49⅝
12	Eastern Util A	25	25	25
3	Edison Bros	22	22	22
44	Eisler Elec	25⅝	23⅞	25⅝
885	Elec Bond & Sh	132	127	130
6	Do pfd	104½	104½	104½
84	Elec Invest	209	198½	207¼
55	Elec Invest pfd	102⅝	102	102
45	El Pow Assoc	55	51¼	55
81	Do A	49⅝	46⅛	48⅝
43	El P&L opt war	36⅛	35⅛	36⅛
24	Electric Share	35	32⅛	35
12	Do preferred	112⅜	103⅝	112⅜
1	Emp G&F 8 ppf	104	104	104
11	Empire Pow	55¼	55	55⅛
4	Emp Pub Ser A	27½	27½	27½
1	Emply Reinsur	32⅛	32⅛	32⅛
8	Eng Gold Mines	1½	1	1
12	Evans W Lead	15⅛	13⅞	14⅛
12	Fabrics Finish	8½	7½	7½
5	Fairchild Aviat	6	6	6
20	Falcon Ld Min	3-16	3-16	3-16
5	Fansteel Prod	15	13⅛	13⅛
4	Fedders Mfg A	24½	24½	24½
4	Federal Screw	57½	57⅛	57⅛
2	Ferro Enamel	67	64½	67
12	Fiat Corp	21½	21¼	21½
2	Do deb rts	4⅜	4⅜	4⅜
12	Financial Inv	28	28	28
10	Firestone T & R	245	240	240
1	First Nat Cop	5-16	5-16	5-16
35	Fokker Aircraft	30⅝	26⅝	30¼
45	Ford Mot CanA	39⅛	38⅛	38½
1	Do B	40	30	40
21	Ford Mt France	9½	9	9½
8	Ford Mtd Ltd	15	14½	15
12	Foremost Dairy	18⅞	18	18⅝
5	Do preferred	19½	19⅜	19½
12	Forem Fabrics	26⅛	26	26⅛
25	Forhan Co A	33⅞	33¾	33¾
1	Foundation Fgn	7⅞	7⅞	7⅞
51	Fourth Nat Inv	47½	47⅛	47⅜
45	Fox Theater A	24⅞	23	24⅝
1	Franklin Mfg	36	36	36
142	Gen Am Inv Co	22	20⅞	21½
4	Gen Am Inv pfn	100	99¼	99¼
11	Gen Asphalt rts	8⅜	7⅞	8⅛
87	Gen Bak new	6	5⅞	6
1	Do pref	65⅝	65⅝	65⅝
2	Gen Cable war	30½	30½	30½
44	Gen El Eng rtes	12	11½	12
24	Electric Share	35	32½

Stock Exchange Topics

Peak of Fall Borrowing Demand From Business Is Passed.

THE consolidated statement of Federal Reserve member banks in leading cities is interesting this week chiefly for the reason that it indicates the peak of fall borrowing demand from business and industry has seemingly been passed. At any rate, while loans of such institutions on security collateral were up $188,000,000 during the week, other loans, representing largely business borrowings, were cut $60,000,000. Both demand and time deposits increased substantially, demand deposits by $366,000,000, presumably reflecting the welling up in banks of corporation funds against dividend and interest checks sent out on October 15.

Having weathered the storm stockmarketwise much more impressively than most other recognized leaders, American Tobacco came back with a snap today, both the A and B stocks rebounding to within striking distance of the record high levels reached about a fortnight ago when the advance in cigaret prices was announced. The company will reap large benefits from the passing of the strain of bitter competition that had ruled in the field for some 18 months. Buying of the stock since the change has been coming chiefly from sources which are familiar with its persistent growth of the past and who realize the way is clear for further progressive expansion.

SUBJECT to the approval of the Interstate Commerce Commission, the Missouri Pacific has decided to undertake a piece of new financing for the purpose of liquidating the dividends in arrears on its preferred stock. The board voted today in favor of the plan to offer to common and preferred stockholders, pro rata at par, $38,659,900 additional common stock, the proceeds to be used to pay off preferred arrears now amounting to $49.75 a share. The company has since the end of last year been paying something toward such arrears in addition to the regular disbursement of $5 a share inaugurated at that time. Preferred shareholders will be asked to take up at par any unsold balance remaining from the proposed offering.

Creeping improvement characterized the action of the market in the late morning, and new highs on the rally were reached by the principal trading stocks around noon. Steel common recovered to 215, up 4½ points from Monday's final, while Westinghouse advanced to 216½, up 7¾; American Can to 165, up 5¼, and American Telephone to 289.

FOLLOWING its drop of close to 40 points from the year's high of 140 Columbia Gas and Electric showed improvement today on buying by banking interests identified with the company's management. Columbia's earnings statement for the third quarter will probably set forth only a nominal gain, as this period is usually the poorest of the year. However, the report for the final three months should make a gratifying exhibit and a balance of $3 a share is expected for the full year after heavy reserves. While the stock is selling at a high relation to its earnings, important accumulation has been based on plans for extensive expansion of the company's natural gas business.

Montgomery Ward's recent drastic decline on the Stock Exchange was accompanied by reports of disappointing developments in the company's expansion program and rumors of liquidation by Cutten interests because of the failure of the chain store idea to live up to expectations. Instead of selling, however, these people are declared by their brokers to have been adding to their holdings on a scale down. Early this year Arthur W. Cutten and associates were buying Montgomery Ward in the belief that 50 stores would be opened by the end of 1929; that sales would reach $300,000,000, and that profits would amount to $25,000,000. Now they insist that any change in this picture has been toward the better and that sales may reach $310,000,000.

Oil Cuts Will Aid Curtailment Plan

SAN FRANCISCO, Oct. 22.—An official of the Shell Oil Company told Dow, Jones & Co. today that, in his opinion, the present cut in crude oil prices at the wells of Seal Beach, Signal and Santa Fe Springs is a move to hasten enforcement of the government's curtailment program, and that prices will be raised again when independents come into line. There is no reason why prices should not return to their previous levels when the present emergency of overproduction is corrected, the official said.

Shell, Texas and Union Oil have met the reductions announced by Standard of California yesterday.

Paramount Share Split Proposed

NEW YORK, Oct. 22.—(AP.)—The board of directors of Paramount-Famous-Lasky Corporation has called a special meeting of stockholders for December 10 to consider a recommendation of the board to split the capital stock on a two-for-one basis, creating 6,000,000 shares instead of the 3,000,000 now authorized.

If this is authorized by the stockholders, the directors further recommended that the authorized capital stock be increased from 6,000,000 shares to 15,000,000 shares, and that the additional 9,000,000 shares be used for future expansion of the company.

Shell Oil to Meet Standard Reduction

LOS ANGELES, Oct. 22.—Shell Oil Company will meet Standard Oil Company's crude price within Santa Fe Springs, Signal Hill and Seal Beach fields, President Jones stated

NEW YORK BOND MARKET

NEW YORK, Oct. 22.—(AP.)—Transactions in the most active bonds on the New York Stock Exchange today were as follows, 000 omitted in sales column (United States bonds in dollars and thirty-seconds of dollars):

U. S. GOVERNMENT BONDS.

Sales.		High.	Low.	Last.
1	Liberty 3½s '32-47	98.10	98.10	98.10
1	Do 1st 4s	93	93	93
24	Do 1st 4¼s	99.12	99.9	99.10
222	Do 4th 4¼s	99.19	99.16	99.19
1	Treas 4¼s '47-52	109.8	109.8	109.8
25	Do 4s '44-54	105.20	105.20	105.20
2	Do 3⅜s '40-43	98.20	98.20	98.20
16	Do 3⅜s '43-47	98.21	98.15	98.21

CORPORATION BONDS.

Sales.		High.	Low.	Last.
1	Aorah Stras 5½s'43	108⅝	108½	108½
1	Adam Exp cl tr 4s	85	85	85
12	Atlibi P & P 5s	83¼	83⅛	83⅛
2	Ajax Rub gold 8s	76	76	76
104	Allegh Corp 5s '44	104¼	103½	103½
1	Allis Chal 5s '37	99¼	99½	99½
5	Am Agr Chem 7½s	105	105	105
10	Am Cyan 5s '42	97¼	97¼	97¼
70	Am IG Chm 5½s'49	112½	112	112½
47	Am Interntl 5½s'49	109	107	109
2	Am Nat Gas 6½s'42	84	84	84
20	Am Smelting 5s	101½	101	101
8	Am Sugar Ref 6s	103½	103	103½
32	Am Tel & Tel 5½s	105½	105	105
5	Do col 5s '46	103	102⅞	103
25	Do sf 5s '60	103	102½	102½
1172	Do cvt 4½s '39	208⅝	205¼	208⅛
10	Am W W & El 6s	105¼	105¼	105¼
8	Do 5s	99¼	99	99
2	Ang Chil Nitrate 7s	92½	92½	92½
14	Arm & Co Del 5½s	87½	87	87½
65	Do r'est 4½s	90½	89¼	90½
21	A T & S F cvt 4½s	153	151½	151½
21	Do gen 4s	92	92	92
1	Do adj 4s st	88	88	88
13	Atl Refg deb 5s	100½	100⅛	100½
3	B & O rfg 6s '95	108⅜	108¼	108⅜
46	Do 5s	102½	101½	102½
44	Do D 2000	102	101½	102
121	Do cvt 4½s	97⅝	97¼	97¼
10	Do 5s S W Div	102½	102¼	102¼
2	Do 4s T&C Div	83¼	83¼	83¼
1	Bangor &A 4s '51	82	82	82
2	B T Pa 1st-rfg 5s B	102½	102½	102½
32	Beth Stl con 6s A	104⅝	104½	104½
24	Do 5½s	105	104⅜	104⅜
9	Do rfg 5s	100½	100	100
10	Do p m 5s '36	99½	98⅞	99½
24	Bos & Me 5s '67	98	97⅝	97⅝
5	Botany C M 6½s	58	58	58
4	Bkln Ed gen 6s B	100	99⅞	100
1	Do 5s A	103½	103½	103½
41	Bkln M T 6s	95	94½	94½
7	B R & P gen 5s	100½	100¼	100¼
5	Do con 4½s	90	90	90
2	Bush T Bldg 5s	100	100	100
13	Can Pac 5s '44	101½	101	101½
4	Cal Pet 5½s '38	99	98⅞	99
1	Do 5s	95	95	95
1	Camaguey Sug 7s	75	75	75
1	Can N Ry 4½s '30	99¼	99½	99¼
3	Do 4½s '54	92	92	92
12	Do 4½s '68	91½	91½	91½
5	Can North s f 7s	109½	109½	109½
3	Can South 5s	101	100⅞	101
2	Cent Dist Tel 5s	101	101	101
7	Cent of Ga 5s C'59	99¼	98⅞	98⅞
10	Central Pac 5s	102	102	102
1	Do 1st gtd 4s	90⅛	90⅛	90⅛
10	Do Sh Line 4s'54	89½	89½	89½
106	Ches Corp 5s '47	98	97¼	97¼
1	Ches & O gen 4½s	96½	96⅝	96½
24	Do cvt 4½s '30	99⅞	99⅝	99⅝
22	Do ref 4½s A'93	95⅝	95½	95½
1	C B & rfg 5s A	105⅝	105⅝	105⅝
3	Do gen 4s	90	90	90
7	Chi & E Ill 5s '51	80½	79	80½
1	Chi G L & C 1st 5s	100	100	100
31	Chic Gt West 4s	66½	65½	66⅝
7	CM&SP gen 4½s E	93	92⅞	93
61	CMStP&Pac 5s '75	93¼	93	93¼
136	Do adj 5s 2000	75	74½	74⅞
4	C&NW 4¾s 2037stp	95	95	95
6	Chicago Rwy 5s	76¼	76½	76¼
27	CRI&PP 4½s '52	93½	93	93¼
2	CRI&P gen 4s	85⅝	85⅝	85⅝
74	Do rfg 4s	94½	94⅝	94⅝
8	CStPM&O con 6s	99⅞	99⅞	99⅞
14	Do deb 5s	99	99	99½
1	Chi Un Sta 6½s C	114½	114½	114½
2	Ch & W In 5¾s '62	104	104	104
15	Chile Cop 5s '47	96½	95½	95½
1	Choc O & G con 5s	99	99	99
26	Ginn Gas & El 4s'68	88¾	88	88¼
16	Cuba Cane 8s ctfs	56	55⅝	55⅝
10	Do 8s ctfs	55⅝	55⅝	55⅝
12	CCC & StL rfg5sD	103¼	102¼	103¼
3	Do rfg 4½s E '77	95	95	95
5	Cleve U T 5½s	106¼	106¼	106¼
1	Col Indus 5s	93	93	93
5	Col & So rfg 4½s	98⅛	98⅛	98⅛
5	Colum G&E5s'52Ap	99⅝	99⅝	99⅝
21	Do 5s '52 May	99¼	99½	99½
1	Com Credit 6s	98	98	98
6	Com Inv Tr 6s	98	95¾	96
60	Do 5½s '49	100½	100	100
1	Con Coal Md 5s	72	72	72
36	Con Gas N Y5½s'45	105	104⅝	104⅝
8	Cont Corp 6s '46	95	95	95
5	Crown Will 6s '51	100¼	100¼	100¼
10	Cuba C S db 8s	55⅝	55	55⅝
15	Do cvt db 7s	55⅝	55⅝	55⅝
1	Cuba RR rfg 7½sA	99	99	99
1	Cub-Am Cug col 8s	99⅝	98⅞	99½
7	Cuyamel Fruit 6s'40	98½	98	98½
4	Del & Hud 5½s	105	105	105
47	D&RG 4½s	93¼	92⅛	92⅛
1	Do con 4s	91	91	91
18	Do Wes gen 5s	94	93⅝	94
4	Det Ed 1&rf 6s B	107¼	106⅝	107¼
2	Do col 5s '33	101	101	101
6	Do 5s '49 A	102½	102½	102½
4	Do 5s '55	102	102	102
18	Dodge Br deb 6 '40	96½	96	96½
4	Donner Stl rfg 7s	102	102	102
12	Duq Lite 4½ A 47	98	97⅞	97⅞
10	East Cuba Sug 7½s	84	84	84
14	E Tenn V&G con 5	102½	102½	102½
7	Elkhorn Coal 7s w	85	85	85
7	Do 6½s	95½	95½	95½
37	Erie rf&imp 5s 67	96½	96½	96½
7	Do 1 cn pr ln 4s	84	83⅝	84
1	Do gen lien 4s	78⅝	78⅝	78⅝
17	Do cvt 4s B	84	82½	84
2	Erie Gen RR sf 6s	109	109	109
12	Fed Lt 1 6s st '42	102	102	102
10	Fed Metals cvt 7s	100¼	100⅛	100½
10	Fisk Rubber 8s	99½	98⅞	98⅞
1	Fla E Cst 4½s	67½	67½	67½
2	Fonda J & Gl 4½s	34½	34½	34½
5	GH&SAM&P 2nd 5s	97⅝	97⅝	97⅝
5	Gannett Co 6s '43	92	92	92
14	Gen Cable 5½s '47	98⅛	98	98
20	Gen M Accep 6s '37	101⅝	101¼	101½
1	Gen Petrol 5s '40	99⅞	99⅞	99⅞
30	Gen P S Co 5½s	104	102⅞	102⅞
22	Genl Stl C 5½s 49	102⅝	102½	102½
1	Goodrich B F 6½s	107	107	107
67	Goodyr T&R 5s '57	92½	92	92½
1	Goth Silk Hos 6s	91½	91½	91½
5	Gould Coup 6s '40	70	70	70
2	Gr T Ry Can 7s	110	110	110
7	Do 6s	104½	104⅛	104½
12	Gt Nor Ry 7s A	109⅝	109½	109⅝
5	Do 5½s B	107⅞	107⅝	107⅝
4	Gt North gen 5s	103	103	103
10	Do gen 4½s'7½D	95¼	94⅝	95¼
1	Gulf S Stl 5½s '42	96	96	96
5	Hud Coal 5s A '62	73⅜	73	73
18	Hud & M rfg 5s A	95	95	95
10	Do adj inc 5s	78½	78⅛	78⅛
12	Hum Oil & R 5½s	100¼	100¼	100¼
1	Do 5s '37	99⅝	99⅝	99⅝
12	Ill Bell Tel 5s	102¼	102	102¼
12	Illinois Cent 6½s	107½	107½	107½
2	Do 4¾s	98	97⅛	98
2	Do rfg 4s '55	89½	89½	89½
17	IC&CSL&NO rf5sA	103	101⅝	103
2	Ill Steel deb 4½s	98	97⅝	98
3	Ind Limestone 6s'41	79⅜	79⅜	79⅜
1	Ind N G & Oil 5s	101¼	101¼	101¼
14	Indiana Steel 5s	104⅝	104½	104½
6	Inland St 4½s'A'78	92½	91⅝	91⅝
6	Interboro R T 7s	89¼	89	89¼
20	Do rfg 5s	67½	67	67½
14	Do rfg 5s sta	68	67⅛	68
16	Int Cement 5s '48	96⅝	96⅜	96⅝
15	Int Gt Nor adj 6s	89	87½	87½
5	Do 1st 6s	106	106	106
27	Int Match 5s '47	97⅝	97½	97½
13	Int Mer Mar sf 6s	97½	97½	97½
17	Int Paper rfg 6sA	96⅝	96	96
4	Do cvt 5s A	93	93	93
1	Int Rys C A 6½s'47	94⅝	94⅝	94⅝
39	Do 6s	95	95	95
220	Int T&T cvt4½s '39	184½	181	184½
79	Do deb 4½s '52	93⅜	92⅝	93⅛
15	K C F S & M 4s	94¼	94¼	94¼
6	K C Pow&Lt 5s	102⅝	102⅝	102⅝
5	K C South rfg 5s	99⅛	98⅝	99⅛
52	Do 1st 3s	75	74⅝	75
8	K C Term 1st 4s	88½	88½	88½
2	Kansas G&El 6s	104½	104½	104½
1	Kentucky Cent 4s	84	84	84
1	Keystone Tel 5s	79⅜	79⅜	79⅜
2	Kings Co Lt 6½s	114	114	114
1	Lac G of St L 5½s	103	103	103
1	Do 1st 5s	100½	100½	100½
2	Lautaro Nit 6s '54	96½	96½	96½
5	Leh V Pa 4s 2003	87	86⅞	87
10	Liget & Myers 7s	118½	118	118½
5	Do 5s	102	102	102
2	Loews In 6s ww '41	105⅝	105⅝	105⅝
7	Do 6s ex-war	93⅛	93⅛	93⅛
2	Lorillard Co 5½s'37	87	86	86
1	Do 5s	85½	85½	85½
26	Lou Gas & Elec 5s	101	100⅞	100⅞
10	Lou & N st-rfg4½s	94¼	94¼	94¼
6	Market St Ry 7s	90	89⅝	90
2	McC Ed Rk 6s 34	100	100	100
6	Midvale Stl cvt 5s	99	98¾	99
8	MER&L 1st 6s 61B	100	100	100
1	Do 4½s	97⅝	97⅝	97⅝
1	M&SL 1st rfg 4s	21½	21½	21½
1	MSP&SSM 5½s	90	89½	89½
5	Do con 5s	95	95	95
2	Do gtd 5s	96	96	96
19	Do 1st con 4s	87	86⅛	86⅛
2	MK&Tex adj 5s A	103½	103⅜	103⅜
24	Mo Pac cv 5½s49A	112⅝	112	112⅝
1	Do 5s '65 A	100¼	100¼	100¼
19	Do 5s '77 F	99	98⅞	99
56	Do 5s '78 G	99⅞	99⅛	99⅞
54	Do gen 4s	75½	75⅛	75½
5	Mont P rf 5 A 42	102⅝	102⅝	102⅝
1	Morris & Co 1 4½s	80	80	80
1	Namm & Son 6s '43	97	97	97
11	Nassau El e 4s stp	52⅜	51½	51½
46	Nat Dairy 5¼s '48	98⅝	98⅛	98⅛
5	Nat Rad 6½s '47	33⅛	33⅛	33⅛
1	Nat Tube 5s	104½	104½	104½
1	New Eng T&T 5s	103⅝	103⅝	103⅝
10	Do gen 4½s '52	98	98	98
1	N O P Svc 5 55 B	86	86	86
2	NOT&M inc 5s A	97	97	97
19	Do 5s B	97½	97	97½
6	NYC&HR deb 6s	105½	105½	105½
12	Do rf & imp 4½s	105	104⅝	104⅝
1	Do rfg 3½s	78⅛	78⅛	78⅛
4	N Y Chi & St L 6s	101¼	101⅛	101¼
35	Do 5½s A	105	104⅝	105
7	D 5½s B	104⅜	104⅛	104⅜
7	Do 4½s C '78	94⅞	94½	94⅞
7	NYNH&HCRy 4 '54	69⅝	67⅛	69⅝
1	N Y Edis rfg 6½s	112½	112½	112½
5	Do 5s '44	102½	102½	102½
4	NYGEL&P p m 4s	92¾	92½	92½
3	N Y & Jersey 5s	98⅛	98⅛	98⅛
36	NYNH&H cvt 6s 48	133⅝	132⅛	133⅛
9	Do col tr 6s '40	104½	104½	104½
20	Do deb 4s '57	76	76	76
2	Do deb 3½s '54	74	74	74
6	Do cv deb 4½s56	75	75	75
6	NYO&W gen 4s	65½	65½	65½
3	N Y Ry inc 6s '65	8½	8½	8½
5	N Y State Rys 4½s	24⅝	24⅝	24⅝
4	N Y Steam 6s	105	105	105
11	N Y Tel ref 6s '41	106½	105⅝	105⅝
5	Do deb 6s '49	111	111	111
2	Do gen 4½s	98⅛	98⅛	98⅛
5	N Y Trp Rk 6s '46	95⅝	95⅝	95⅝
12	N Y W & Bost 4½s	84	84	84
2	NL&OPow 5s '55 A	101½	101½	101½
2	Norf & South 5s A	70⅛	70⅛	70⅛
5	Norf & West con 4s	90	90	90
5	No Am Cem 6½s40	56½	56⅛	56⅛
11	No Am Ed 5½s '63	102⅜	102⅛	102⅜
4	Nor Pac 6s B	111½	111½	111½
5	Do rf & im 5s C	103	103	103
28	Do pr lien 4s	87	86⅛	87
1	Do gen 3s	64	64	64
3	Nor St Pow 5s A	100⅝	100½	100½
4	Ohio Pub Svc 7s	110	109⅝	110
2	Ont P & N F 5s	100	100	100
2	Ore Ry & N con 4s	90⅛	90⅛	90⅛
10	Ore Sh L rfg 4s	98⅛	98⅛	98⅛
11	Otis Steel 6s	101½	101⅜	101⅜
9	Pac G Elec 5s	101	100⅝	100⅞
30	Pac P&L 1st rf 5s	100	99⅛	99⅛
11	Pac T & T 5s '37	101	101	101
5	P T & T rfg 5s '52	103	103	103
21	Paramount By 5½s	99	98⅛	99
7	Para F Lsk 6s '47	98½	98	98
3	Park Lex 6½s	86	86	86
2	Pathe Ex 7s '37 w	63	63	63

Sales.		High.	Low.	Last.
6	Pen O&Det 4½s '77	95½	95½	95½
16	Penn R R 7s '30	100⅝	100⅝	100⅝
6	Do gold 6½s	108	107⅝	108
14	Do gen 5s '68	106½	106	106
17	Do 5s '64	103	102½	102½
14	Do 4½s '63	97⅝	97½	97⅝
2	Do con 4½s	100⅝	100⅝	100⅝
18	Do gen 4½s	97⅞	97⅝	97⅞
2	Do 4s '31	97½	97½	97½
8	Do 4s '48	92½	92	92
3	P & P U Ry5½s'74	101	101	101
23	Pere Marq rfg 5s	103¼	103	103
1	P B & W 5s	103⅝	103⅝	103⅝
36	Phila Co 5s '67	99¼	98⅝	99¼
63	P R C & I 6s	111	108	110½
14	Phillips Ptr 5½s'39	90	89⅝	90
8	Pillsbury F M 6s	104½	103½	104½
5	PCC&StL gen 5s A	105½	105½	105½
4	Do 5s B '75	107⅛	106⅝	107⅛
1	Port El Pw 6s '47	98	98	98
1	P Ry L&P 5s '42	97⅛	97⅛	97⅛
1	Por Ric At Tb 6s	93	93	93
27	Postal T&C 5s '53	95	94½	94½
25	Pub Ser E&G 5s'65	102⅛	102⅛	102⅛
10	P S of N J 4½s '48	235	235	235
5	Pure Oil 5½s '37	98⅝	98⅝	98⅝
4	Purity Bak 5s '48	94¼	94	94¼
11	Reading gen 4½s	98	97½	97½
1	Rem Arms sf 6s A	94⅛	94½	94½
40	Rem R 5½s '47 wr	96⅝	95½	96
4	Rep I&S 5½s	103	102	103
5	Do sf 5s '40	101½	101½	101½
5	Rio G West 1st 4s	89⅝	89⅜	89⅝
8	R I Ark & La 4½s	96	95⅝	95⅝
15	St J & G I 1st 4s	88	87½	87½
2	SLIM&S gen 5s	98⅛	98⅛	98⅛
24	Do 4s R&G Div	94⅞	94	94⅞
7	SLRM&P 5s	62½	62	62½
23	SL & SF pr ln 5sB	101½	101¼	101¼
110	Do 4½s '78	89⅝	89¼	89¼
29	Do pr ln 4s A	88⅝	88	88⅝
2	S L & S W Term 5s	97	96	97
12	S L & S W 2d 4s	74½	74½	74½
20	Do con 4s	96⅛	95⅝	96
2	SPM&M con 6s	103	102⅝	103
3	San A P Serv 6s	103½	103¼	103½
16	SA&APass 1st 4s	91½	91½	91½
8	Schulco 6½s ctfsA	80	80	80
3	Do B	80	80	80
17	Seabd A L con 6s	82	81	82
1	Do rfg 4s	61	61	61
25	Do adj 5s '49ctfs	56	55½	56
5	Sea All F Ry 6s A	75	75	75
10	S Fee F&P 5s '42	100	100	100
82	So B Tel 5s '41 wi	101	100½	100⅛
5	Shar Stl Hp 5½s48	99½	99	99
1	Shell P L 5s '52	93½	93½	93½
12	Shell Un 5s '47	94½	94½	94½
3	Shubert Thea 6s 42	67	67	67
1	Sierra & S F P 5s	97	97	97
3	Silesian Am col 7s	92⅝	92⅝	92⅝
6	Sinc C Oil col 7s	101⅝	101½	101½
6	Do 6½s	99⅝	99⅛	99⅛
46	Do 6s D '30	99	98⅛	98⅛
25	Sinc Cr Oil 5½s 38	95½	95	95
1	Skelly Oil 5½s '39	91	91	91
5	Smith Corp 6½s	101⅜	101⅛	101⅛
1	So Bell T&T 5s	101	101	101
3	So Col Pow 6s	102½	102½	102½
25	South Pac 4½s '68	95	94½	94½
60	Do 4½s '69 war	98¼	98½	98½
6	Do rfg 4s '55	91	90⅝	90⅝
1	Do S F Term 4s	88⅝	88⅝	88⅝
4	South Ry gen 6½s	121	121	121
10	Do gen 6s	116½	116	116
1	Do con 5s	106½	106¼	106¼
39	Do gen 4s	89¼	89¼	89¼
5	S W Bell Tel 5s	103	103	103
1	Stand Mill 5s	99	99	99
73	St Oil N J deb 5s	91⅝	91¼	91½
30	St Oil N Y 4½s '51	97	95⅝	97
5	Sug Est Oriente 7s	75	75	75
14	Tenn C&C 4s 44 B	102	101½	102
4	Tenn El Po rf 6s A	106	105¼	105⅝
9	Texark F S 5½s A	103	103	103
47	Tex & Pac 5s 79 C	100	99½	99⅝
485	Exx Corp 5s '44 wi	102¼	101⅛	102
33	Third Ave adj 5s	35	34½	35
11	Do rfg 4s	54	53⅝	54
6	Toledo Trac 5½s	100	99⅝	100
13	Trans Cont Oil 6½s	100½	100	100½
1	Trumbull Stl 6s '40	102½	102½	102½
6	Un El Lt & P 5½s	101½	100½	101½
1	Union Oil Cal 6s	105½	105½	105½
1	Do 5s A '31	100¼	100¼	100¼
1	Do 5s C	96½	96½	96½
12	Un Pac 1s 4s	92⅞	92⅞	92⅞
12	Do gold 4s '68	88	88	88
1	Do rfg 4s	86⅛	86⅛	86⅛
8	Unit Drug Del 5s'53	96½	96	96½
26	U S Rub 7½s '30	100½	100	100½
30	Do 5s	89½	88⅜	89
12	U S Steel sf 5s	190⅜	190⅜	190⅜
2	Utah Lt & Trac 5s	93½	93½	93½
3	Utica Gas & El 5s	103	102	103
1	Vertientes Sug 7s	75½	75½	75½
5	Virginia Ry 5s	103	103	103
22	Wabash rfg 5½s '75	103	102⅝	102⅝
12	Do RR 2d 5s	99⅛	99⅛	99⅛
3	Do 5s B '76	98⅛	98⅛	98⅛
25	Do 4½s C '78	90¼	90¼	90¼
6	Walworth 6½s war	104	104	104
10	Do 6s	94	93½	94
1	War Sug rfg 7s '39	61	61	61
2	Do 7s '41	102	102	102
33	Western Elec 5s	102⅝	102	102
6	West Md 5½s A '77	95	94	94
4	Do 4s	79⅛	78⅞	79⅛
1	West Pac 1st 5s	97⅛	97⅛	97⅛
1	West P Pow 5s'46A	100⅛	100⅛	100⅛
3	Do 5s '56 G	101¼	101¼	101¼
16	Western Union 6½s	109	109	109
11	Do 5s '51	102	101½	102
1	Do R Est 4½s	96½	96½	96½
9	W Va Coal C 6s '50	22	22	22
2	Wm & L Erie 4½s	88	88	88
5	Wh Stl 5½s '48 A	100⅝	100⅜	100⅜
2	Do 4½s '53 B	86¾	86¾	86¾
1	Wh E 5½s war '37	101½	101¼	101½
8	Wick-Sp St cvt 7s	40⅛	40⅛	40⅛
7	Do 7s '35 ctfs	39⅜	39⅜	39⅜
6	Wilson & Co 1st 6s	100	99½	100
4	Wis Cen gen 4s	77½	77½	77½
6	Young S & T 5s '78	100¼	100⅛	100⅛

FOREIGN ISSUES.

Sales.		High.	Low.	Last.
1	Antioquia 7s '45 A	86⅛	86⅛	86⅛
8	Do 7s '45 P	87⅛	87⅛	87⅛
2	Antioquia 7s '45 C	86⅝	86⅝	86⅝
1	Do 7s '45 D	86	86	86
7	Antwerp Cty 5s '58	91	91	91
15	Argentine 6s '57A	100⅛	100	100
6	Do 6s '58 B	98⅝	98½	98½
16	Do 6s sfg '59 Jun	99	99	99
16	Do sfg 6s '59 Oct	98⅞	98⅝	98⅝
19	Do sf 6s '60 May	98⅝	98⅝	98⅝
36	Do 6s '60 Sept	99⅝	99	99⅝
17	Do 6s 1960 Oct	99	98⅞	99
1	Do 6s 1961 Feb	99	99	99
7	Do 6s 1961 May	98⅞	98⅞	98⅞
7	Do 5½s '62	95	94⅝	94⅝
10	Do 5s 1945	89⅝	89⅝	89⅝
31	Australia 5s '55	94⅝	94⅝	94⅝
1	Do 5s '57	94⅝	94⅝	94⅝
11	Do 4½s '56	85⅝	85⅝	85⅝
3	Austria Gtd 7s '43	101½	101¼	101¼
21	Batavian P 4½s'42	93½	92	92
3	Bavaria 6½s '45	94	94	94
3	Belgium 8s '41	109¼	109¼	109¼
3	Do 7½s '45	115	114⅞	115
22	Do 7s '55	107⅝	107½	107½
8	Belg Stb Ln 7s '56	105¾	105⅜	105⅜
3	Belgium 6¼s '49	105	105	105
6	Do 6s '55	101¼	100⅝	101¼
1	Bergen 8s '45	110½	110½	110½
14	Berlin Cty 6½s '50	98¼	96⅛	96⅛
1	Do 6s '58	88⅜	88⅜	88⅜
6	Ber Cty 01 6½ 51	91⅛	91⅛	91⅛
7	Berl 01 Elv 6½ '50	89	89	89
3	Bolivia 8s '47	100	100	100
5	Do 7s '58	81½	81½	81½
3	Do 7s '69	79½	79½	79½
12	Bordeaux 6s '34	99⅝	99⅝	99⅝
16	Brazil 8s '41	105	105	105
5	Do 6½s '26-57	87½	86⅞	87
13	Do 6½s '27-57	88	86⅝	86⅝
2	Braz C R El 7 52	95¼	95⅛	95¼
2	Bremen 7s '35	100⅛	100	100
20	British 5¼s '37	104	103¼	104
3	Budapest 6s '27-62	75¼	75¼	75¼
8	Buen Air 6s '61	91	91	91
3	Bulgaria 7s '67	77	77	77
1	Caldas 7½s '46	89⅝	89⅛	89⅛
10	Canada 5s '31	100	100	100
16	Do 5s '52	102½	102½	102½
1	Carlsbad 8s '54	104¼	104¼	104¼
5	Cauca Val 7½s '46	96⅛	96½	96½
11	Chile Mtg Bk6¾s'61	97¼	97	97
1	Do 6½s '57	93⅝	93½	93⅝
9	Chile 6s '06	90⅛	90⅛	90⅛
4	Do 6s '61 Jan	91¼	91⅛	91⅛
9	Do 6s '61 Feb	91⅛	91	91
6	Do 6s '61 Sept	90⅝	90⅝	90⅝
1	Do 6s '62 Mar	91	91	91
3	Chin Gvt Ry 5s '51	29½	29½	29½
4	Chris (Oslo) 6s '54	94¼	94¼	94¼
1	Cologne 6½s '50	80⅛	80⅛	80⅛
7	Colombia 6s '27-61	80	79½	80
2	Col M Bk 7s '46	81½	81½	81½
1	Do 6½s '47	73¼	73¼	73¼
5	Comp Ant 7½s '39	53	53	53
1	C Az Bara 7½s	88	88	88
8	Copenhag 4½s '5	87⅝	86	87⅝
9	Costa Rica 7s '51	92½	92½	92½
4	Cuba 4½s '49	99½	99½	99½
5	Cundinamarca 6½s	73⅝	72	73⅝
12	Czecho 8s '51	107	106⅞	107
1	Danish Mun 8s A	109¼	109¼	109¼
5	Do 8s B	109½	109	109½
1	Denmark 6s '42	103	103	103
5	Do 5½s '55	100⅝	100⅝	100⅝
20	Do 4½s '62	88	87½	88
1	Deutsche Bk 6s '32	97⅞	97⅞	97⅞
2	Duke Pr P 6s '66	103½	103½	103½
1	D E Ind sfg 6s '62	102½	102½	102½
7	Do 6s '47	102⅝	102¼	102¼
6	Do 5½s '53 Mar	101⅝	101⅝	101⅝
1	El P C Ger 6½s '50	91	91	91
2	Est Ry ext sf 7s	103	103	103
1	Estonia Rep 7s '67	77½	77½	77½
8	Fiat 7s '46 w war	111	111	111
4	Do 7s '46 ex-w	90	90	90
2	Finland sfg 7s '50	99	98⅛	98⅛
5	Do 5½s '58	84⅝	83⅝	83⅝
1	Fin Mun L 6½s A	91½	91½	91½
3	Fram I D 7½s '42	104¼	104¼	104¼
2	France 7½s '41	115⅝	115⅝	115⅝
22	France 7s '49	109⅜	109¼	109¼
5	G C Ag B 6 38 Ap	87⅜	87⅜	87⅜
8	Do 6s '60 July	80	80	80
21	Do 6s '60 Oct	81¼	80⅝	81¼
15	Ger C Ag Ln 6½ 58	84	83	83
18	Ger Ext Ln 7s '49	106⅝	106⅛	106⅛
12	Ger G El 7s '45	102⅝	101½	101½
3	Do 6½s x-war	94⅛	94⅛	94⅛
2	Do 6s '48	90⅝	90	90
1	Good Hope 7s '45	95	95	95
6	Gt C El P Jan 7 44	100	99⅝	99⅝
2	Do 6½s '50	93½	93½	93½
7	Greece 6s '68	82	81⅞	82
1	Haiti 6s '52	98⅛	98⅛	98⅛
1	Heidelbg 7½s '50	102½	102½	102½
1	Hungary 7½s '44	101	101	101
5	Hung Mun 7½s '45	91	91	91
4	Do 7s '46	83	83	83
12	Ilseder Steel 6s '48	82	81⅝	81⅝
1	Irish Free St 5s '60	95⅝	95⅝	95⅝
1	It Cr Cons 7s '47B	91½	91½	91½
26	Ital Pub Util 7s'52	92⅝	92	92
35	Italy 7s 1951	96	95½	95½
6	Japan 6½s '54	101⅝	101½	101½
11	Jap Ster Ln 4s '31	93½	93½	93½
204	Kreug & T 5s'59war	98⅝	98	98⅝
4	Leipzig sfg 7s '47	100	100	100
5	Medelin Mun 6½s'54	74	74	74
8	Meridion El 7s '57	99	98⅝	99
4	Mex 10 gld4sasstsm	13¼	13¼	13¼
3	Milan City 6½s '52	87	86½	87
2	Mont M&A 7s '37wr	103⅝	103⅝	103⅝
3	Do 7s '37 ex-war	97	96⅝	96⅝
1	New S Wales 5s '57	91	91	91
5	Do 5s '58	90½	90½	90½
10	Nor Ger L 6s '47	88¼	87⅞	87⅞
12	Norway 6s '52	101½	100⅝	100⅝
13	Do 6s '44	101½	101½	101½
22	Do 6s '43	101½	101½	101½
8	Norway 5½s '65	100⅛	100⅛	100⅛
1	Do 5s '63	93⅝	93⅝	93⅝
6	Norweg H E 5½s57	88	87½	87½
36	Orien Dev Ld 6s 53	95	94⅝	95
18	Do 5½s '58	88	87⅝	88
1	Panama 5s A '63	91½	91½	91½
3	Par-Lyons-Md 7s 58	104	104	104
30	Do 6s '58	100	99⅞	100¼
2	Par-Orl RR 5½s 68	96⅛	96⅛	96⅛
2	Paulista Ry 7s '42	100⅛	100⅛	100⅛
22	Peru 1st 6s '60	82	81⅞	82
7	Do 2d 6s '61	83⅛	82⅝	82⅝
7	Poland 8s '50	94	93⅝	93⅝
2	Do 7s '47	83⅛	83⅛	83⅛
1	Do 6s '40	76⅛	76⅛	76⅛
1	Porto Aleg 8s '61	100⅝	100⅝	100⅝
1	Do 7½s '66	95⅛	95⅛	95⅛
2	Prague 7½s '52	105¼	105¼	105¼
2	Queensland 7s '41	109⅝	109⅝	109⅝
10	Rhinelbe 7s '46 wr	100	100	100
30	Rhine West 7s '50	100	100	100
4	Do 6s '52	88¼	88⅛	88¼
5	Do '53 war	91	91	91
6	Rio de J 6½s '53	87½	87½	87½
5	Rio G Sul 8s '46	105⅛	105⅛	105⅛
2	Do 7s '66	92	92	92
26	Do 6s '68	80	79½	80
18	Rome 6½s '52	87½	87½	87½
19	Rotterdam 6s '64	103⅝	103⅝	103⅝
2	Salvador 8s '48	107⅝	107⅛	107⅛
4	San Paulo 8s '50	104	104	104

Sales.		High.	Low.	Last.
12	S Paulo St 8s '36	101⅝	100⅝	100⅝
7	Do 7s '56	93	92⅝	93
34	Do 6s '68	80	79½	79½
10	S Fe Arg 7s '42	95⅝	95⅛	95⅛
2	Sax P Wks 6½ 51	97	97	97
6	Do 6½s '51	89⅝	89	89
3	Sax S Mtg I 6½ 46	89	87⅛	89
11	Serbs Ct Slov 8 '62	77⅝	77½	77½
7	Shinyetsu El 6½ 52	86½	86	86½
2	Silesia Pr of 7s 58	74⅝	74⅝	74⅝
1	Silesian L A 6s '47	77	77	77
7	Soissons 6s '36	99⅝	99½	99½
14	Sweden 6s '39	102	101½	101½
1	Do 5½s '54	102⅝	102⅝	102⅝
4	Swiss Con 8s '40	108⅛	108	108
21	Do 5½s '46	103¼	103⅛	103⅛
1	Toho El P 7s '55	98⅛	98⅛	98⅛
16	Do 6s '32	98½	96¼	96¼
24	Tokyo City 5½s 61	87	86⅝	87
19	Tokio E L 6s '53	88½	87⅛	88
1	Ujigawa E P 7s	98	98	98
2	Un Stl Bur 7s '51	103¼	103¼	103¼
1	USW 6½s'51 C exw	86	86	86
4	Unterelbe P&L 6s'53	81½	81½	81½
5	Up Aust 6½s '57	83⅛	83	83
20	Uruguay 6s '60	98	97½	97½
2	Venetian PMBk 7s	89	88⅛	88⅛
6	Vienna Cy 6s '52	84	84	84
1	Warsay Cy 7s '58	79½	79½	79½
6	West Un E P 6s '53	82½	82	82½
10	Yokohama 6s '61	93½	93¼	93¼

Death Notices 1

BOLSTER—On Sunday, October 20, 1929, at 3:30 a. m., MINNIE MALL BOLSTER, wife of Peter H. Bolster. Funeral from her late residence, 137 Washington street, Etna, on Wednesday afternoon at 2:30 o'clock. Friends and members of Etna Council No. 198, Sons and Daughters of Liberty, are invited.

BROWN—On Monday, October 21, 1929, at 3:25 p. m., at Braddock General Hospital, HELENA GRACE McGANN BROWN wife of Wayne Brown, daughter-in-law of Mrs. Sarah Brown. Funeral services at the family residence, 7527 Roslyn street, Swissvale, Pa., on Thursday, October 24, at 2 p. m. Friends invited. Interment in Woodlawn Cemetery.

COULSON—On Monday, October 21, 1929, at 10 p. m., MARY MARGARET MARSHALL COULSON, daughter of the late Robert and Jane Yourd Marshall and sister of Archibald J., Robert Y., Frederick D., Benjamin H., Mrs. Emma J. Ashworth, Mrs. Sarah A. McDonald, Mrs. Letitia E. McDonald, Miss Elmira H. and Miss Minerva G. Marshall. Services at the home of her brother, Robert Y. Marshall, Nadine Park, Penn township, on Thursday afternoon at 2:30 o'clock. Cars will leave the home of Griffin, Jobe & Knee, Hay and Rebecca streets, Wilkinsburg, at 1:45 p. m.

DAULTON—On Sunday, October 20, 1929, at 7:30 p. m., BARBARA FRIES DAULTON, wife of James D. Daulton. Funeral from her late residence, 113 Schley avenue, Ingram, Pa., on Wednesday, October 23, at 8 a. m. High mass at St. George's R. C. Church, Allentown, Pittsburgh, Pa., at 9 a. m. Friends of the family are respectfully invited to attend.

DINDINGER—On Sunday, October 20, 1929, at 9:45 a. m., MARY GRAHAM DINDINGER, daughter of Blanche Graham and Walter A. Dindinger. Funeral services will be held at her parents' residence, 582 Oakwood street, East End, Wednesday at 2:30. Friends invited.

DORNBERGER—On Monday evening, October 21, 1929, at 11:45 o'clock, EDITH LATIMER, widow of Herbert S. Dornberger, daughter of Mrs. Charles A. Latimer, of 4720 Center avenue, East End. Remains at the home of the T. B. Moreland Co., North Highland avenue at Rippey street, East End. Time of services will be given later.

FORST—On Monday, October 21, at Chase Sanitarium, Los Angeles, Cal., CLARA HOHENSTEIN FORST, wife of the late Morris Forst. Interment in Los Angeles.

JAHN-ZIMMERMAN—On Monday, October 21, 1929, at 4:50 p. m., SUSAN ZIMMERMAN JAHN, wife of Albert Jahn, mother of Mrs. Mayme Highley of Dunkirk, N. Y. Services at her late residence, 2327 Patterson street, South Side, Pittsburgh. Take Arlington car to Eleanor street. Friends and members of the Second Primitive Methodist Church are invited. Interment in South Side Cemetery. Notice of time later.

JENNINGS—On Saturday, October 19, 1929, at 10:30 p. m., EDWARD J., husband of the late Mary Laffey Jennings. Funeral from his late residence, 46 Genesta street, on Wednesday morning at 8:30 o'clock. High mass of requiem at St. Stephen's Roman Catholic Church at 9 o'clock.

KANE—On Monday, October 21, 1929, at 1:50 a. m., MARY B. KANE, widow of Daniel A. Kane, in her 86th year, at the residence of her daughter, Mrs. J. A. Duchene, 1307 Creedmore avenue, Brookline. Funeral on Wednesday, October 23, at 8:30 a. m. Solemn high mass of requiem at the Resurrection Church at 9 a. m. Friends invited. Interment at Wilkes-Barre, Pa., on arrival of train leaving Union Station, Pittsburgh, on Wednesday at 8:05 a. m. (Wilkes-Barre papers please copy.)

KOEGLER—On Monday, October 21, 1929, at 1:30 a. m., ANNA M. FROHRING KOEGLER, widow of Charles C. Koegler, mother of Mrs. Margaretta A. Hegele and Mrs. Marie E. Staud, at the residence of her daughter, Mrs. Hegele, 2404 McCarrell street, McKeesport, in her 67th year. Funeral from her late residence, 3104 Norwood avenue, North Side, Pittsburgh. Services on Thursday, October 24, at 2 p. m. Friends invited.

MUZZY—On Tuesday, October 22, 1929, at Belmont, Mass., AMANDA J., wife of the late Wallace G. Muzzy. Funeral services at H. Samson's, 537 Neville street, Pittsburgh, Thursday afternoon, October 24, at 2 o'clock. Interment private.

McENULTY—On Tuesday morning, October 22, 1929, at 4 o'clock, NETTIE LACOCK, widow of Joseph R. McEnulty. Services at her residence, 605 Ross avenue, Wilkinsburg, Pa., Friday afternoon at 2 o'clock. Interment private.

PHILLIPS—On Monday, October 21, 1929, at 12:25 a. m., SARAH JANE HUEY PHILLIPS, wife of Charles Philips, in her 72nd year. Survived by her husband and four children, Dewitt, John, Clara Phillips and Mrs. Edward Richards; five grandchildren. Services Tuesday evening at 8 o'clock at family home, 910 Berkshire avenue, Brookline. Friends and members of Mt. Zion White Shrine of Jerusalem, of Duquesne, Pa., and Old Glory Chapter, O. E. S., of McKeesport, are invited. Interment in Versailles Cemetery Wednesday morning. Please omit flowers. (McKeesport papers please copy.)

ROBIC—On Sunday, October 21, 1929, at 9 a. m., MATTHEW, husband of Anna Brozenic Robic, aged 33 years. Funeral from the family residence, 4717 Hatfield street, Pittsburgh, Pa., on Thursday, October 24, at 8:30 a. m. High mass of requiem at St. Augustine's Church, Thirty-seventh street, at 9 o'clock. Friends are invited.

SIEBER—On Monday, October 21, 1929, at 7:55 p. m., GEORGE, beloved husband of Mary L. Engel Sieber, in his 58th year. Funeral from the family home, 618 Lorenz avenue, on Friday, October 25, at 9 a. m. Solemn requiem high mass at St. Martin's Church at 9:30 o'clock. Members of Branch No. 11, Knights of St. George, and friends are invited.

SCHAFER—At Pitman, New Jersey, Monday, October 21, 1929, at 3 a. m., HERMAN W., husband of Cora McCafferty Schafer. Services at the home of Cray Brothers Co., at 460 Lincoln avenue, Bellevue, Pa., Wednesday at 2:30 p. m. Friends invited. Interment private.

TARP—On Saturday, October 19, 1929, at 8 a. m., MARY, widow of John Tarp and mother of Mrs. M. S. O'Brien, Mrs. J. T. Krummacker, Mrs. R. J. Voskuhl and John Hanley. Funeral from the home of her daughter, Mrs. J Thomas Krumemacker, 2517 West Carson street, on Wednesday, October 23, at 8:30 a. m. Solemn requiem high mass at St. James' Church at 9 o'clock. Members of L. C. B. A. Branch 234 and friends invited.

TURNER—On Sunday, October 20, at 11:30 a. m., at St. Francis Hospital CHARLOTTE E. TURNER, daughter of the late Robert and Elizabeth Turner (nee Murphy), of 838 Bryn Mawr road, a teacher in Penn School. Funeral on Wednesday, October 20, from the chapel of Joseph A. Crowley, 2510 Center avenue, at 8:30 a. m. High mass of requiem at St. Richard's Church at 9 o'clock. Friends invited.

WALL—On Tuesday, October 22, 1929, at 12:45 a. m., J. HARDY WALL, beloved husband of Ella Schinneller Wall, in his 65th year. Funeral services at his late residence, 656 South Main street, West End, Pittsburgh, Pa., on Thursday, October 24, at 2 p. m. Friends are invited.

WELSH—At Meadville, Pa., on Sunday, October 20, at 3:30 p. m., SARAH A. WELSH, mother of Mrs. Elsie Wirt, of Meadville; Mrs. Ethel Ashbaugh and William S. Terrill, of Pittsburgh. Funeral from the residence of Charles McDonald, at Meadville, on Wednesday at 10 a. m. Interment in Greendale Cemetery.

WOLFENDALE—On Sunday, October 20, 1929, at 10:55 p. m., ALEXANDER J., husband of Mary Ann Seiler Wolfendale and father of William H. Wolfendale. Funeral from Aeberli's chapel, East North avenue at Sandusky street, North Side. Requiem high mass at St. Mary's R. C. Church, Lockhart street, North Side, on Thursday at 9 a. m.

WURSTER—On Monday evening, October 21, 1929, at 7:30 o'clock, JOHN P. WURSTER, husband of Louisa A. Ammann Wurster, in his 70th year. Funeral from his late residence, 32 Chalfonte avenue, West View, on Thursday afternoon, October 24, at 2 o'clock. Friends invited.

Funeral Directors 1-D

ADULT FUNERALS COMPLETE AS LOW AS $135. GRIME & BLAIR, FUNERAL DIRECTORS. FISK 1892

Lost and Found 2

FOUND—Lady's pocketbook in front of Grant's Store. Call Cedar 2530-J.

LOST—Gray chamois bag containing several pieces of jewelry; name on back of pin; liberal reward. Write K 203, Sun-Tele.

SWEATER—Black. Lost Wed., Oct. 16, 4:30 p. m., car 67. Penhurst 4406.

WRIST watch, lady's, lost bet. Kaufmann's and 76 car stop; reward. Penhurst 2007.

FOUND ON STREET CARS.
FRIDAY, OCTOBER 18.
Money, route 77.
Purse, route 88.
Purse, route 76.
Purse, route 78.
Wallet, route 55.
Purse, Charleroi.
SATURDAY, OCTOBER 19.
Purse, route 75.
Money, route 27.
SUNDAY, OCTOBER 20.
Purse, route 96.
Information concerning these articles may be had by calling Pittsburgh Railways Co., Lost Department, Grant 7450. Ask for extension 148.

Male Help Wanted 4

A. RIEMER—Return sister H.; all understood; loving family.

BUTCHER—Experienced. Apply Portnoy's Market, 2959 Center ave.

Male Help Wanted 4

AMBITIOUS MEN

Men whose ambition makes them dissatisfied with the financial returns of their present connections and who aspire to, and believe themselves capable of earning $5,000.00 to $15,000.00 a year should accept this invitation to call at our general offices for an interview. If you can convince us that you are in the real producer class and not just a job-hunter or a drifter, whether now employed or not, it will pay you to investigate. Your doing so will be held confidential. We occupy the entire nineteenth floor of Law and Finance Bldg. Apply at 1907.

BRUSH SALESMEN—Let me hear your demonstration; 70% commission if you qualify. Write Y 225, Sun-Telegraph.

COLLECTOR—Man with small car for collecting subscription accounts. Allowance for use of car. 506 Fitzsimons Bldg., 331 Fourth ave.

COLLEGE GRADUATE.
Recent college graduate in engineering. Salary $30 week. Excellent opportunity for advancement. Write K-280, Sun-Telegraph.

EXPERT adzer to adz oak timbers. Higgins Lumber Co. Grant 6575.

Howard Clothes, Inc.
MAKERS OF FINE SUITS, OVERCOATS, TUXEDOS, $22.50 UP.
A FINE OPPORTUNITY
We are allotting territories to capable men to sell direct from our factory to consumer.
You can build a large successful business of your own; we will help you succeed.
See Ben Silverman, District Sales-manager, Tuesday, Oct. 22.
Howard Clothes, Inc.
233 FIFTH AVE.
Pittsburgh, Pa.

INCREASE YOUR EARNINGS
$4 HOURLY—FULL OR SPARE TIME. Presenting beautiful sale-on-sight Christmas Greeting Cards and box assortments. Open evenings, Monday, Wednesday, Friday. John Baumgarth Co., 424 Bessemer Bldg., 106 Sixth st.

MEN!
Ambitious; good personality, unquestionable reputation, to represent Frigidaire with over a million satisfied users. Men from the following towns preferred:
Carnegie, Coraopolis, Crafton, Ingram, Thornburg, McKees Rocks.
Salary and commission if selected. See Mr. Carvel, 5624 Penn ave., E. E., or call Montrose 7200.

MEN—Catholic, desiring to become salesmen for city and road; big money while learning; with excellent chances for advancement; references required. Call 8-10 or 5-6, 405 American Bank Bldg., Sixth and Grant streets.

MEN—Turn spare time earning extra money getting radio prospects. Open evenings. John J. Schultz, 409 Chartiers ave., McKees Rocks.

OFFICE BOY and mail clerk for large city corporation; high school graduate preferred; stage age, references, education, salary desired. Box A 189, Sun-Telegraph.

PATTERN FOREMAN for cast iron toy plant located in Lancaster, Pa. Must be first-class metal pattern maker, able to design and model toys. This position calls for a high-class man.
In reply give complete outline of qualifications and experience. Address P. O. Box 1088, Lancaster, Pa.

SALESMEN—GRAPE JUICE CITY AND ROAD
EXPERIENCED AND INEXPERIENCED
Big commissions paid daily; $100 weekly and up is being earned regularly by salesmen of average ability; splendid opportunity for advancement.
ROOM 1809. 429 FOURTH AVE.

THE RIGHT MAN
Can find immediate opening with $15,000,000 organization. Must be neat, fairly well educated and willing to work for about $30 weekly to start. Opportunities unlimited. Apply 627 Fulton Bldg., 3-9 p. m.

SERVICE MEN
We require the services of thoroughly experienced radio service men. Only men with 2 years' actual service experience, car and test equipment need apply. See Mr. Bannon, Spear & Co., 915 Penn ave.

SALESMEN—Highest commission, paid daily, soliciting delinquent accounts. 700 Standard Life Bldg., Pittsburgh, Pa.

TAILORING SALESMEN.
3, live, energetic, to complete our sales force. Men who can sell made-to-measure clothes. No C. O. D.'s. No extra charge.
RAAB BROS., INC.,
Custom Tailors.
125 Sixth St.

THIS ADVERTISEMENT
Is written by an executive of a large Pittsburgh corporation that is doing more business than all competitors combined. We are expanding and have places for about five more men who can represent us in interviewing our clientele. No house to house work. Your daily program will be laid out for you and an executive will co-operate. Our best men are making from $5,000 a year up. None of them have more than a few months in this line.
SEE MR. SHAFER AT
1008 EAST END TRUST BLDG.

TINNERS—FOR OUTSIDE WORK ONLY; UNION SHOP. LAFAYETTE 6100.

10 BRICKLAYERS, BLAIRSVILLE, PA. PHONE 28.

TRADE SCHOOL
Ambitious men wanted; earn $65 to $100 per week; automobile mechanics, automobile electricity, bricklaying, welding, tile setting, fine or commercial arts, radio; instructions absolutely practical and individual. Classes every day and Tuesday and Thursday evenings; catalog free; visitors welcome.
Pgh. Auto & Trade School,
405 Penn ave. Dept. "T," Pittsburgh, Pa.

WANTED
Electric arc welders. Apply Riter-Conley Co., Leetsdale, Pa.

WANTED three first-class broom makers. Apply R216, Sun-Telegraph.

YOUNG ENGINEERS WANTED. Business Service Co. 802 Park Bldg.

Male Help Special 5

MONEY FOR YOU AT HOME—Men and women can earn $15 to $25 a week in spare time writing showcards, no canvassing or soliciting; we instruct you and supply you with work; write today. The Menhenitt Company, Limited, 129 Dominion Building, Toronto, Canada.

Female Help Special 7

MONEY FOR YOU AT HOME—Girls and women can earn $15 to $25 a week in spare time writing showcards, no canvassing or soliciting; we instruct you and supply you with work; write today. The Menhenitt Company, Limited, 64 Dominion Bldg., Toronto, Canada.

NIGHT Shorter Business Courses, only $8.00 per month. Boyd's, 535 Penn ave.

Agents Wanted 9

CHRISTMAS CARDS
Complete line, beautiful subjects; good values; big commissions; bonuses; five different box assortments; 25 cards for $1.00. Mr. Hamilton, 826 Penn ave.

Female Help Wanted 6

CORSETTIERE—Vacancy November 1st, for representative of Spencer Corset Co.; woman selected will be trained. Call Montrose 8762 for appointment.

COOK—Young, white, very plain cooking; excellent position; very best wages. 5639 Bartlett st.

COOK, white. Very plain cooking, excellent position. Florida in winter. 5639 Bartlett st.

EXCELLENT opportunity for woman of refinement over 30; we want a woman who has object in working either to educate children, pay off mortgage or buy her home; please do not answer this advertisement unless you mean business. Call Montrose 2156 for personal interview.

GIRLS—Catholic, tired of store and factory work, can secure outdoor positions and earn $25 weekly. Call 8-10 or 5-6, 405 American Bank Bldg. Sixth and Grant streets.

GIRL, white, 16 or over, who wants a good home as mother's helper; $5 week. Stay nights. Atlantic 8512.

GIRL— GENERAL HOUSEWORK. HAZEL 5648-J.

GIRL—16 years (German preferred), wanted for light housework. Mayflower 6878.

GIRL for general housework; reference; no cooking. Hazel 2416.

GOOD man-wife, city reference, houseworkers; gen. workers. Franklin 10244.

MASSUESE—Young lady with some knowledge of physio-therapy for health institute; good opportunities. Silver Heart Health Studio, Roosevelt Hotel, 601 Penn ave.

MOTHER'S helper, young white girl. Call Lehigh 2550-M.

OPENING in West Virginia for teacher or educated woman; good salary; train fares. Write J 199, Sun-Telegraph.

REFINED white girl as mother's helper. 5803 Hays st., E. E.

SALESWOMEN—We have the best line of Dresses, Lingerie and Hosiery being sold direct. Low prices, generous commissions. Reliable established firm. Regardless of what you are selling, call or write. Best opportunity ever offered you. Matthews Manufacturing Co., 815 State Theater Bldg.

SALESWOMEN for famous MARY ROSE dresses, hosiery, lingerie; exp. unnecessary; $35 up weekly. 1015 Empire Bldg.

WHITE woman who desires home to do general housework for small family in Dormont. Call Lehigh 9213.

WHITE experienced girl for general housekeeping. 5822 Marlboro st. Hazel 3953.

WOMEN (2) to work with physicians, surgeons and general public in Pittsburgh; $20-35 a week possible at start; must be over 28. In reply write D 226, Sun-Telegraph.

YOUNG col. girl for general housework, small family. Mont. 2791. 5521 Black st.

CLASSIFIED ADS ARE AMONG THE GREATEST MONEY-SAVERS KNOWN.

Employment Wtd., Male 10

ACCOUNTANT, thoroughly exp., desires evening or day employment. Fisk 1962.

CARPENTER work wanted by good middle-aged non-union carpenter. Call Hemlock 1337-R (evening).

CHAUFFEUR and cook, colored couple, experienced, ref. Grant 3299-W.

EXPERIENCED colored man wants position as janitor. Grant 1308.

GENTLEMAN speaking 7 languages wishes position as interpreter with a good reliable concern. Write J 279, Sun-Tele.

HOUSE CLEANING, all kinds, wallpaper, sanitas; man who knows how. Mayflower 3794.

HOTEL—APT.—CLUB MANAGEMENT.
Man and wife—exp'd.—Best ref.—Will leave city. Write X 188. Sun-Telegraph.

MAN wants part time work; capable of doing electrical repairs and other small repairs. Mayflower 5179.

WILLING young man desires any kind work, exp. in garage, ref. Lehigh 2488-R.

Employm't Wtd., Female 11

BACHELOR APT. work, reliable colored girl; references. Schenley 4763.

CALL GRANT 1213-J
For colored laundresses and cleaners. We send only neat, fast workers with reference. Nelson's Employment Agency.

COOKING or chambermaid work; reliable col. lady; references. Grant 1851-M.

COLORED lady, exp. waitress, wishes part time housework; reference. MA 5461.

COLORED lady wants laundry work by day, Mon., Tues., Thurs. Hiland 4646.

CALL Grant 1213-J for cooks, maids, housemaids and porters. We send only neat, fast workers with references. Nelson's Employment Agency.

DAY work, laundry or cleaning; reliable colored lady. Ref. Brandywine 1696-J.

DAY WORK—Cleaning or laundry; cleaning preferred; col. lady. Hazel 7248-J.

DAY WORK, cleaning or laundry by the day, col. lady; ref. Grant 0571-J.

DAY work of any kind. Young colored girl. Lincoln 2329-W.

DAY work of any kind, colored girl. Schenley 4986.

EXPERIENCED laundress wants work Wed. or Thurs. Ref. Mayflower 7308.

EXPER. nurse for infants. Lehigh 6258-R or write 215 Jillson Ave., Brookline.

GENERAL housework by the week; no Sundays; city ref.; col. girl. MO 5639.

GENERAL housework weekly, no cooking, or day work; col. girl. Schenley 1366.

LAUNDRY; exclusive hand work; men's shirts, linens; lace curtains done at home. PEN 0697-M. 724 Oakwood st., Brushton.

LAUNDRY or cleaning by the day, colored girl. Hazel 4216-J.

NURSE will care for aged or invalid at my home. Montrose 9906.

TYPIST wants part time position or work to do at home. Rapid and accurate. Write B-189, Sun-Telegraph.

2 EXPERIENCED colored girls wants work, one cooking, other downstairs work. Montrose 4348.

WASHINGS DONE AT HOME. HILAND 6280-R.

YOUNG colored woman wishes steady work, experienced. Mayflower 8299.

Sale, Business Opportun., 12

CONFECTIONERY—Established and news stand; reason for selling; cheap. 611 Chestnut st., N. S. Cedar 9415.

DRUG STORE—Only one in large foreign neighborhood; serves 500 families; opportunity for one speaking Polish or Slavish; bargain; terms. Write M 188, Sun-Telegraph.

DRUG STORE—Sales $75 per day, in a town 10 miles from Pittsburgh. Will sell at inventory price, about $8,000. Write for particulars to N 294, Sun-Telegraph.

DRUG STORE—Good business location; reas. rent, established trade, bargain at $9,000; terms. Montrose 3170.

FISH and fruit market; good business location. 1812 Wylie ave. Grant 1390.

HOTEL—Central N. S., 16 rooms, lobby and office; always filled; rates $1 to $3; long lease, low rent; clear $300 month. Owner, Cedar 9456.

NEWS AGENCY, doing $50 weekly, old established business; selling on account poor health. Fairfax 8977.

RESTAURANT—In heart of E. Liberty. Good lease; seating 27. Doing good business. Must sell. Hiland 8839.

ROOMING house, 15 rooms, all filled, good furniture. 706 W. North ave. FA 8611.

SHOEMAKER SHOP—Best location, good business, new machinery. 4620 Center ave.

Wanted, Business 14

Basements Made Dry
No disturbing lawn; all work guaranteed; waterproofing basements since 1905. The Hydrolithic Waterproofing Co., Inc., 725 Grant Bldg. Atlantic 1890-1891. Call evenings, Churchill 3565-R.

School & Instructions 16

Piano-Accordion
Taught in 24 Lessons. GUARANTEED.
DEFONSO STUDIO,
320 Liberty ave. CO 3395.
Ask for Free Circular.

INCREASE YOUR INCOME.
SPECIAL Complete Course of Beauty culture at the registered school of Paris Fashion. $35
GRIFFITH'S BEAUTY SCHOOL,
Second Floor, Empire Bldg. AT 9042.
Marcels free, day or evening.

KENMORE College of Beauty Culture teaches all branches. Particulars, write 204 Fifth ave., Pittsburgh, Pa. Call Atlantic 0784. FREE MARCELS.

GRACE MARTIN'S SCHOOL.
"Secretarial for Adults."
18th Floor, Keenan Bldg. Atlantic 6309.

PITTSBURGH'S best, largest and oldest beauty school, day and night classes. Maison Frederic's, 207 5th ave. AT 0884.

MAISON FREDERIC'S
School Dept. open every evening from 5-9 p. m. All kinds of beauty work.

SAVE TIME and money. Boyd's Shorter Courses. 535 Penn ave. Atlantic 7371.

Dancing Academies 17

DANCE lessons, pvt. resid. sc., 1213 Palo Alto st., N. S. Fairfax 9467. Mr. Weeks.

Transfer & Storage 19

Move With 'The Moving Man'
Local, long distance. Part and return loads anywhere at any time.
Keystone Transfer Co.,
Pgh. Branch Office No. 1, 187 Braddock Ave., E. Pgh., phone Valley 2200. Pgh. Branch Office No. 2, 409 Locust St., McKeesport. Phone McKeesport 5757.

MOVING—STORAGE.
Fireproof warehouse; experienced packers large moving vans. Ask for estimates.
HOEVELER WAREHOUSE CO.
150 Millvale ave. Mayflower 8000.

SHANAHAN—Fireproof storage, long distance moving everywhere. Mayflower 1800.

Personals 18

YOUR Face and Skin
THE SAME AS THESE CAN BE FREE OF DISFIGUREMENT AND DISEASE
DO IT WITH OINTMENT G.
The wonder ointment for Acne, Pimples, Red Nose, Oily Skin, Large Pores, Eczema, Psoriasis, etc. Call in person if possible or when sending $2 for it state particulars. Positively guaranteed. We treat all skin disorders and remove Moles, Birthmarks, Superfluous Hair and disfigurements of every nature. 25 years' experience. Send for booklet. Hours—10 to 5. Monday and Thursday till 9 p. m.
Dr. F. C. Gehrs, 402 Nixon Theater Bldg.
Licensed. Est. 1900. Phone Atlantic 1104.

DR. KOLER, specialist for 31 years, located on Penn Ave., moved to 943 Liberty Ave. Kidney, bladder, blood, skin and all special disorders; examination free; medicines included in the small fee asked. Hours 9 to 8. Sundays, 9 to 2.

FOR SALE—Several hundred pairs women's high laced shoes, black and brown kid. $12 values, at the low price of $1 per pair. Sorosis Shoe Co., Jenkins Arcade.

WHEN in need use Queen Brand Capsules, best medicine for women. Literature free; price $3. Queen Chemical Co., Oakland, Pittsburgh, Pa. Lehigh 8164.

DR. JANE BLANCHARD'S true medicine for women, nothing to equal it. Sold exc. at Fleming's Family Drug Store, 411 Market st.

COSTUMES—Everything for Halloween; rent or sale. Maier's Costume Parlor, 208 Market st. Court 2779.

BELFOUR Sanitarium, massage baths, elec. treatments. 43 Marion St. Grant 0659

AMERICAN watches cleaned, repair.; $2.50. Swiss, $3; guar. Jobe, 402 Keenan Bldg.

FANNIE LEESE, spiritual serv. Sun., Tues., Fri. 410 Ella St. 8 o'c. appts. Fisk 1555.

MARIE WARNER — Scalp treatments, manicuring. Grant 5654. Eve Grant 1035.

HALLOWEEN costumes for hire. Buettner's, 807 E. Ohio st., N. S. Cedar 1492.

MADAM LA VERNE, medium. Mon., Wed., Thurs. 2550 Center ave., E. E. MA. 9585.

C. VIRGINIA CRAFTON—Scalp treatment, infra-red ray. 513 Union ave., N. S.

RENT your formal attire from us. Whittington Dress Suit Co., AT 9595.

PERSONAL — (A.) Reymer. Everything understood. Return loving family.

SPIRITUAL treatments given. Ann McLaughlin. Mayflower 0661.

PRIVATE detective service; secret investigations. Phone Carrick 1407.

FREE spiritual treatments. Mondays, 2 to 4. Mayflower 0661.

Dentistry 18-A

$10 PLATES and Sweet Air for painless extraction. Dr. Simeral. 109 Diamond st.

CLASSIFIED ADS ARE AMONG THE GREATEST MONEY-SAVERS KNOWN.

Liquor-Drug Treatment 18-B

WHY LET THIS CURSE wreck your home and life? For information and literature write or phone
SHADYSIDE SANITARIUM, FORMERLY
KEELEY INSTITUTE
265 Shady Ave. Hiland 9382.

Landscape Gardeners 22

FRANK C. HONESS—Potted monthly roses, trees; shrubbery supplied and planted; soil; lawns renovated and fertilized. 530 Bayne ave., Bellevue. Linden 0743.

BUSINESS WANTED

Alterations

REMODELING.
Will furnish designs and estimates on alteration; repair or remodeling work.
KEYSTONE CONSTRUCTION CO.
505 Plaza Bldg. Grant 2885.

Typewriters

Discount to Students
ALL MAKES. LOWEST PRICES IN CITY.
AMERICAN TYPEWRITER CO.,
415 Fourth Ave., Pgh., Pa. Court 1019.

Furnace Repairs

FURNACE REPAIRS.
Parts and cleaning; all makes; chimney repairs; easy terms; heating advice free. FA 1616 or LI 1775-R. Day or night.

Furnaces

HOMER FURNACE—Sold on easy terms if desired; all makes repaired. Ingold & Ingold, 275 Corliss st. Federal 2668.

GOOD USED FURNACES, cheap. Liberal terms. Apply Sunbeam Heating Company, 2637 5th Ave. Mayflower 2049.

Fountain Pens Repaired

PENS DOCTORED while you wait. 509 Market st., 542 Liberty ave.

Painters & Painters' Supplies

WHEELER'S PAINTS AND VARNISH
115 WEST OHIO ST., N. S.

Cleaners

WINDOW SHADES
Cleaned like new. Acme proc. MO. 9194.

Hallowe'en

HALLOWEEN Costumes, all kinds; hire reas. Barr's, 1803 5th ave. Atlantic 7533.

Paperhanging

PAPERHANGING — Thorough mechanic; sanitas, lincrusta. E. A. Geary, Jr., Franklin 5733-W.

PAPERHANGING, $4.50 per rm.; work guaranteed; paper if desired. May. 2064.

PLASTERING, painting, general repair work. L. E. McFarland, MA 8334 even.

PAPERHANGING, RATES REASONABLE. FAIRFAX 4356.

Carpet Cleaners

CARPETS—Cleaned on flrs., new evaporating method; 1½ hrs. to dry. Mo 2689.

General Machinists

TOOLS, dies, metal stpgs., patents specialties. Industrial Mfg. Co., rear 126 9th St.

Refiners

WE BUY OLD GOLD, SILVER PLATINUM H. & L. REF. Co., 515 Clark bldg. At. 0621

Electrical Appliances

NEW and used electric refrigerators, half price. H. Carter Co., 131 5th ave.

FOR RENT Furnished Rooms 30

AT 431 Shady ave.—Large attractive front room, near East Liberty.

5840 BAUM BLVD.—Nicely furnished room, good location. Gentleman preferred. Montrose 5364.

BEECHVIEW—2 nicely furnished sleeping rms., good location, 5 min. to cars; garage available. Lehigh 7719.

BEECHVIEW—Nicely furn. front room, near 42 car. Lehigh 8845-R.

BELLEVUE—Nicely furnished bedroom for gentleman, private family, breakfast optional. Linden 2091-R.

CRAFTON—Fr. r., mod. home, st. ht., nr. cars, Wa. 3382.

CRAFTON HGTS.—Large cheerful front room. 20 min. to city. $5. Wal. 3359-J.

DITHRIDGE ST., 235—Nr. Webster Hall, room for 1 or 2 men. Mayflower 3616.

Dormont—1310 Tennessee Ave., 1 or 2 cheerful rooms. Board opt. Lehigh 4361-R.

EAST END—Warm room, next bath, $5; gentleman. Mayflower 9146.

HOMEWOOD—Cheerful room for 1 or 2 gentlemen; reasonable. Churchill 8908-R.

5434 HOWE ST.—Large or small room or both in private Christian home, near car line walking distance to Schenley or East Liberty. Phone Mayflower 2469.

MELWOOD, ST., 326—1st floor left; cozy newly furnished room, twin beds, steam heat, in private apt. Gentleman or business couple.

MT. JOSEPH ST., 2031—3 rooms, light, heat included, $32. Carrick 3380.

MT. OLIVER—Cheerful room, near bath, for 1 or 2 men; meals. Lafayette 2040.

NEGLEY AVE., S. 731—Well-furn. room, gent.; private home. Roup Station.

N. S. Attractive room, private family, $5 week. Linden 0717.

N. S.—1215 Liverpool st.—Cheerful rooms, modern home, double or single. CE 1209.

PT. BREEZE, 6755 McPherson Blvd.—Nicely furnished front room; best references required. Montrose 5269.

ROUP ST., 225—Beautiful large front rm., private bath, 2d floor; also rm. 1st floor, semi-private bath. Montrose 7609.

SHADYSIDE—Quiet room, pri. bath, furnace heat. Ref. family. May 5199.

SQ. HILL Rm., running water, shower, $25 mo. HA 5628.

SQUIRREL HILL—room; adults in family, near car line. Call Hazel 3932 eves.

WALNUT ST., 5917—Desirable room with or without private bath. Montrose 0851.

WILKS.—317 Penn Ave., nicely furnished bedroom. Convenient. Penhurst 1666-W.

FOR RENT Unfurnished Rooms 31

BELTZHOOVER AVE., 524—4 rooms, use of bath, $35. Lafayette 1019.

BRENTWOOD, 2900 Church ave.—3 rooms, bath, furnace heat; garage optional. Carrick 1772-M.

BROOKLINE—3 rms., use bath, laundry, $28. 1504 Berkshire ave. Lehigh 0578-R.

CARRICK—2 rooms, use bath, sink, new house, heat, $22.50. Carrick 1502.

E. E.—5438 Hillcrest st., 3 rooms, second floor, sink, all conveniences; adults.

EDGEWOOD—3 rms., 3rd fl., newly papered & painted, $25, nr sta. PEN. 4501-J.

3619 FRAZIER ST., Oakland—2 rooms, bath, electric, gas included. Schenley 1842.

MARSHALL Ave., 1306, N. S., 3 or 4 rooms, 2nd floor, all convenience. Adults.

PERRYSVILE AVE., 1st flr., 3 rms., use bath; furnace, garage. Fairfax 8682.

REAR 712 Tripoli st., N. S.—3 rms., gas, electric, laundry, $20. Fairfax 2269.

Housekeeping Rooms 32

BAUM BLVD., 5214—Nicely furnished rm., use of kitchen; also bedroom and kitchenette; conveniences; nr. cars. MO 4616.

EAST LIBERTY, 280 Shady ave.—3 nice rms., complete; private entrance.

E. NORTH AVE., 332—Cozy 2 rm. apts., 1st and 2nd flr. front, facing park; range, sink, laundry, semi-bath, furnace heat, garage. Cedar 9016.

HOMEWOOD—2 cheerful rms., kitchenette; complete, all conv, adults. Churchill 5671-W

N. S., 1306, Allegheny Ave.—2 rms., complete $10 wk.; priv. home. Cedar 3649-J.

OAKLAND—3321 Ward st., 2 bedrooms, kitchen, complete; on car line. MA 8911.

SARAH ST., 1319—2 rooms for light housekeeping. Hemlock 1180-J.

ST. CLAIR, S., 215—2 rms., 2d flr., front; 2 or 3, 3rd flr., priv. home. MO 8916.

WILKS.—Two nice rms., complete, furnace heat. Ruud heater. Penhurst 8114-J.

Wanted, Boarders 33

BUSINESS couple or two girls to board; steam heated apt.; home privileges; reasonable; Squirrel Hill. Hazel 2557-J.

SQUIRREL HILL—Board for two, home environment, private family, $11.00 week. Phone Hazel 2557-J.

E. E.—Good home for 2, with best meals; reasonable. Montrose 2430.

WILKS.—Lovely front rm. and board, for 1 or 2, private. Churchill 7179-R.

CLASSIFIED ADS ARE AMONG THE GREATEST MONEY-SAVERS KNOWN.

Wtd., Rooms & Board 34

WORKING mother and 4 children wants room and board in respectable home. Schenley 4019.

CLASSIFIED ADS ARE AMONG THE GREATEST MONEY-SAVERS KNOWN.

Apartments 35

EFFICIENCY APT., $75.
Three rooms, colored tile bath with shower; California stucco finish; electric refrigeration; breakfast table with feet; roll-away bed; garage; near cars and trains.
GALLAGHER BROS.,
Dinsmore and Noble Ave. Walnut 3000.

OAKLAND APARTMENTS.
FOUR-room duplex, bath, beautiful yards, furnace, located No. 372½ McKee Place. Rent $55.
Linden Apartment No. 15; four rooms, bath. Rent $45.
SAMUEL W. BLACK CO.
503 Farmers Bank Bldg.

WILKINSBURG—1183-1185 South ave., apartments, 3 and 4 rooms each, bath, laundry, heat furnished, rent reduced; open for inspection or call Franklin 4522.

CRAFTON—Apt. 6 rooms, breakfast nook, tile bath, newly decorated, central location, garage; $90. Call Walnut 2800.

FINE APT. BEST PART SQUIRREL HILL. IMMEDIATE POSSESSION. COURT 2039

WEST VIEW—To refined people, 4 rms., bath, laundry, garage, garden. AT 3277.

GRAY APTS., Wiksbg.—Mod. 3-rm. apt., heat & jan serv. ideal location. CO 4103.

SWISSVALE—5 rms., tile sink, bath, frigidaire, gar. hdwd. flr., $70. PE. 1316-J.

WILK.—5-room apt., porches, hardwood flrs., steam heat, $65. Penhurst 1742.

WILKINSBURG—564 Trenton ave., 5 rms., bath. Penhurst 0984-J.

CLASSIFIED ADS ARE AMONG THE GREATEST MONEY-SAVERS KNOWN.

Apartments, East End 36

CORONADA APTS.
NOW READY
Southwest corner Center and Aiken aves., fireproof with all modern equipment; furnished or unfurnished as your needs might dictate; one to five rooms, $80 to $200.
MONTROSE 2800.

GRANADA
HOBART ST., NEAR WIGHTMAN.
NEW SQUIRREL HILL APARTMENT.
Large Living Room, Dinette, Kitchenette, Bedroom, Bath, Heat, Hot Water, Gas and Frigidaire included in rental. Immediate possession or later. REPRESENTATIVE ON PREMISES.
Smith Bros. Realty Co.,
5873 FORBES ST. HAZEL 2650.

BEELER ST., E. E.—2d floor duplex, 7 large rooms, 2 baths, sun parlor, large front porch, h. w. heat, strictly modern; corner house, nice grounds; bus stops at door; reduced to $115. MA 8609.

WALLACE BLDG.
CENTER AND HIGHLAND AVES.
Large living room, twin-door beds, kitchenette, fully equipped, tile bath and shower.
Steam heat, hot and cold water and Frigidaire are supplied.
GEORGE BROS.,
Court 3060. 307 Fourth Ave.

THOMAS BLVD. 7100—Sunshining housekeeping apt., consisting of 12x18 rm., tile bath, open fireplace, stm. heat, entrance from main hall in apartment house, couple or single lady.

APT.—4 rms., partly furnished, tile bath, kitchen, 1st fl., steam ht., beautiful yard and surroundings, $75. Apt. 4, 7150 Penn Ave.

RUSKIN APTS.
Will sublet my apartment of 4 rooms, 2 baths. Hiland 3357.

N. NEGLEY AVE., 204—Modern 6 rooms, bath, 2nd flr., steam heat; Frigidaire; janitor; $80; garage. Hiland 5465-W.

BRUSTON Ave. 5-7, nr Penn—Mod. 3-4 rm. apts, rent rea, mo free, jan serv. CO.4703

SQUIRREL HILL—Efficiency apt., everything included, $40 month. Hazel 5950-R.

Apartments, South Hills 37

MT. LEBANON
The finest equipped apartment building, consisting of four rooms and bath, large living room, bedroom; fully equipped kitchen and dinette; frigidaire; electric range, including heat, water and electricity.
Stevenson, Williams Co.,
666 Washington Rd. Lehigh 6000.

MT. LEBANON.
Cor. Marietta and Altoona Pl., 6 rooms, finished attic, tile bath, hardwood floors, h. w. heat, Frigidaire, stove. Just completed. $125 per month. Hemlock 0898.

249 WILLIAM ST., Overbrook—3 cozy rms. and bath, $35; also 4 rms. and bath, $50; close to cars and school. Carrick 3302.

BAILEY AVE., Mt. Wash.—5 rooms, bath, porches; $45. Lafayette 1492.

Apartments, North Side 38

LIBRARY PLACE APARTMENTS.
HENRY W. ARMSTRONG, AGENT.
16 N. Diamond, W., N. S.
Opp. Old Allegheny City Hall.

City & Suburban Houses 39

SWISSVALE—Six-room brick house with bath and furnace heat; rent $47.50.
HERMAN ROSS,
4828 Liberty ave. SC 2966. Res. HI 7361.

HAZELWOOD—5-room house, bath, electric, newly papered, $30; two months free. Lando, 331 Fourth ave. Room 504. Court 4487.

SHERADEN, 2821 Bergman st. — 7-room brick house, modern, best location, $75 month. Federal 2044-R.

4-ROOM house, yard, water, gas and electric. Elliott. Call Walnut 3030-J.

South Hills Houses 42

MT. LEBANON—277 Lebanon ave.; new brick home, 6 rms., bath, shower, hot water heat, elec. refrigerator, garage; poss. Nov. 1. Lehigh 8567-J.

BRENTWOOD—New 7-rm. house, tile roof, tile bath, show'r, b'fast nook. Call owner, Carrick 2379.

Bellevue, West View 43

WEST VIEW, 525 Stanford Ave., 3 rms., kitch., gas, elec., wat., $26. WE 2111-R.

Avalon, Ben Avon 44

201 CALIFORNIA Ave., Avalon—Mod. apt., $45, month free, heat, jan serv. CO.4708.

FOR RENT
East End Houses 40

SHADYSIDE DIST.
$110.
Brick house of 6 rooms, tile bath, hardwood floors, hot water heat. Newly painted and decorated throughout. Located in best district of Shadyside.
REAL ESTATE CO. of PGH.
427 FOURTH AVE. ATLANTIC 9050.

SQUIRREL HILL DIST.
Five room dwelling, porches, bath, gas, electricity, range; located No. 4137 Delevan St., rent $50.
Four-room brick, bath, gas, electricity, located No. 4107 Lydia St., Rent $38.
SAMUEL W. BLACK CO.,
503 Farmers Bank Bldg.

OCTOBER RENT FREE
HOBART ST., SQUIRREL HILL.
Seven rooms and bath; newly remodeled; hot air heat, hot water; $75 month.
FINANCE REALTY CO.,
531 Homewood Ave. Churchill 1044.

S. AIKEN, NEAR BAUM BOULEVARD, 12 rooms, center hall, modern house, three baths, 2-car garage, large lot. Desirable for general offices, funeral home, club, fraternity or high class boarding house; rent reasonable. Court 1371.

CLAYBOURNE ST., 5527—2nd floor, 6 rms., $50; or whole house, 9 rms., $85. Coal furnace, 1st class cond. MO 7684.

HERMITAGE ST., 7313—8-room brick, $70; coal furnace, inst. water heater. Wm. King, owner. Mont. 6340.

FINEST on Burchfield, 8 rooms, 2 baths, garage, near St. Philemena Church. Hazel 2977-M.

LEMINGTON AVE., 7147—4-rm. brick, pch. el., gas, range, $45. Oct. free. HI. 1949-M

TIOGA, 7517—5 rms., bath, heat furnished, modern conveniences, $45. Churchill 7369.

CORA ST., 543—4 rooms, bath, laundry, porches, yard, $42 per month. MA. 4231.

BEECHWOOD BLVD., 6 ROOMS, MODERN, REAS., GARAGE. HAZEL 4639-R.

WILKINSBURG—6 rooms, bath, laundry, furnace; rent $50. Penhurst 8793-J.

OAKLAND—367 Meyran ave.; 6 rooms, modern; $55; near Pitt and Tech.

North Side Houses 41

$23.50—FULTON ST., 3 rooms, gas, electric, newly papered. ALLEGHENY REAL ESTATE CO., 516 Federal st. Fairfax 2100.

SUPERIOR AVE.—5-room houses, bath, electric, $40-$42.50-$45; one month free. Lando, 331 Fourth ave. Room 504. Court 4487.

MONTH rent free for colored; 3 rooms, gas, electric; rent reduced $22. Ellison, Sedgwick and Liverpool sts.

McCLINTOCK AVE.—6-rm. dwelling, perfect condition; all conv. Fairfax 6884.

Furn. Apts. & Houses 45

MT. OLIVER apt., furnished beautifully, living, 2 bedrooms, dinette, kitchenette, bath, laundry, light, heat included; all private, $25 weekly. Lafayette 1758-J.

BELLEVUE, 572 Lincoln ave.—5 rms., tile bath, Murphy bed, windows to all rooms, 2nd floor. Linden 4164-R. WA 3231-R.

EAST END—3-room furnished apt., bath, immediate possession. Schenley 4402.

E. E.—Ideal 3-rm. apt., heat, light, alcove. Hiland 2468-J after 5

Store Rooms 46

NEW STOREROOM on one of East Liberty's busiest streets; suitable for almost any business; most generous inducements. FLANAGAN, INC. HILAND 7699.

Business Properties 47

CLIMAX ST. store, 6 rooms and bath. Lafayette 6473-R.

Mfg. Sites & Plants 48

MANUFACTURING SPACE
Convenient Down Town
15,000 sq. ft office and light manufacturing space; complete with metal and glass partitions. Moderate rentals. Hiland 6806.

Offices & Desk Room 50

Westinghouse Bldg.
Most desirable professional and mercantile space in the triangle. Atlantic 4050.

GRANT BLDG., 617—Desk space, stenographic service, careful attention given phone calls. Atlantic 0676.

CHOICE, cheerful offices, complete service; moderate rental. Atlantic 4800.

FOR SALE
City & Suburban Houses 60

Before You Buy or Build
Visit this home at 7225 Penn ave., any day from 2 to 9 p. m.
The greatest six-room value in Pittsburgh.
If this design does not suit, we will plan and build what you want on the same basis of value.
W. J. DONOUGHE CO.,
General Office: Verona, Pa.
Pgh. Office: 703 Commonwealth Bldg. Telephone: Court 0132.

Attractive Wilkinsburg Home.
Modern center hall type, 2 tile baths. Located in restricted district. Handy to cars, buses and trains. Price $23,000.00. Also other homes of equal attraction and value.
NEW REALTY CO., INC.,
925 Wood St., Wilksbg. Penhurst 0793.

EDGEWORTH
Brick house of ten rooms and bath on good, quiet street. Four bedrooms and bath on second floor. Frigidaire, weather stripped, gas and coal furnace. Lot 75x145. Easy terms can be arranged.
GEORGE BROS.,
307 Fourth Ave. Court 3060.

2 NEW HOMES—Modern conveniences; 4-room bungalow, bath, $4,000. 2-story frame, 6 rooms, bath, $5,000. Both on level lots, 2½ miles from Turtle Creek on Monroeville Road, $1,000 down, bal. as rent. M. L. Shaver, Valley 6108 R-15.

WALDHEIM ROAD.
7-room residence, large living room with log-burning fireplace; oak finish; brass plumbing; 2-car garage. Lot 100x175; beautifully planted. Price $18,000.
LLOYD CO.,
6012 Center Ave. Hiland 3916.

NEW all-brick home, $7,000; 6 rooms, tile bath, paved st., 10 min. to city; $500 down, bal. $60 a mo. Owner Carrick 2877.

BRAND new brick house, 6 rooms, bath, everything modern. Quick sale, $6,000; terms. W. E. Murphy, 407 Grant ave.

WILKSB'G—8-rm. frame, good cond., nr. school, station; sac., settle est. PE 0066.

LAWRENCEVILLE—Barg. Work'g man's hme, 5 rms., gas, elec., must sell. FI 0289-J

North Side Houses 62

WYNHURST AVE. BRICK.
$7,500. Near High Bridge, 8-room brick, reception hall type, new coal furnace, laundry, etc. Priced by Estate for immediate sale.
JENKENSON REALTY CO.,
Linden 3148. Bellevue.

$6,500—Rent, $1,008.
Will Net 30%—$1,000 Cash.
Double frame, 6 rooms and bath each; water, gas, electric; near Perrysville Ave.
PAGE & LAWER. COURT 1371.

PERRYSVILLE Ave., brick, 5 rms., fin. attic, bath, electric, excellent condition, $5,500. J. O'Neil, opposite N. S. Postoffice.

1113-1115 SHERMAN AVE.—Best corner business location on North Side, sell at bargain. See Owner, 1109 Sherman ave.

DAVIS AVE. DIST.—Frame house, 2 separate apts. A-1 cond., $8,500. Owner, W. D. Winters, R. F. D. 2, Allison Park.

SHERMAN AVE., 1109—Seven-room brick house, 15 minutes to city, make an offer. See Owner, 1109 Sherman ave.

Dormont, Mt. Lebanon 63

6 ROOMS—$11,300.
NEW ALL BRICK HOME—Tile bath, breakfast room, hardwood floors, hot water heat, 2 squares to car line, bus, stores, etc. A S-W-C GOLD SEAL HOME. ENOUGH SAID. Terms can be arranged.
Stevenson, Williams Co.,
666 Washington rd. Lehigh 6000.

DORMONT BARGAIN—$9,700.
All brick, 9 well arranged rooms; large closets; h. w. heat; suitable for 2 families; choice location; near 2 car lines.
AVEY & IRISH. LEHIGH 5499.

DORMONT—$800 cash, new, $11,000 brick home for $9,900, balance $80 mo., 6 rms., tile bath, garage. LE. 5372-J.

FOR SALE
East End Houses 61

1459 GREYSTONE DRIVE,
HIGHLAND PARK DISTRICT.
Located one square left of main entrance of Highland Park, off Bunker Hill street, in exclusive residential district.
Dignified modern brick and tile home of eight rooms and three baths, copper plumbing and roofing, custom-built kitchen cabinet, Italian travertine fireplace, a large living room and a two-car garage.
JOHN L. BORRES,
BUILDER,
6021 Hampton St. Montrose 3452.

SQUIRREL HILL, $12,500.
North of Forbes St.
Attractive, well-built brick dwelling containing 7 rooms and 2 baths (1 tiled); has oak floors and hot water heating system. There is a 1-car garage on property. Owner has moved into larger house and will give immediate possession and make attractive terms. This is a real bargain. Call us.
Freehold Real Estate Co.,
311 Fourth Ave. Court 5800.

Murdoch Farms Bargain
$48,000.
Owner anxious to leave city, offers home costing $60,000 at this amazing price reduction; located on 70 ft. lot, among finest homes in the city; built for a home and contains 9 rooms and 3 baths (2 tiled with showers) and every feature of convenience and comfort known to modern construction. There is a 3-car garage on premises. See and be convinced.
Freehold Real Estate Co.,
311 Fourth ave. Court 5800.

SHADYSIDE
12-room house, 2 baths, corner lot.
4 bedrooms, 2 modern tile baths on second.
2 living rooms, dining room, pantry and kitchen on first floor. Owner has left city.
Possession can be given at once. Can be bought for very low figure.
GEORGE BROS.,
307 Fourth ave. Court 3060.

SHADYSIDE SACRIFICE
$16,000.
Rare bargain in substantial dwelling on convenient strictly residential street. House contains 10 rooms and 2 baths and has hardwood floors, garage facilities and correspondingly modern features. Convenient to schools, churches, street cars and trains. Inspection by appointment only.
Freehold Real Estate Co.,
311 Fourth Ave. Court 5800.

(K)
25,000—Seven rooms, 3 baths, 2-car garage, General Electric refrigerator, stove, hot water heat. Modern appointments throughout.
ARTHUR B. KLINE & CO.,
555 Union Trust Bldg.

SALE.
Murdoch Farms Dist.
Plainfield St., Sq. Hill.
Attractive residence, 7 rms., 2 baths, breakfast rm.; modern thru out; 2-car garage. Lot 70x100. For particulars, see COMMONWEALTH REAL ESTATE CO., Commonwealth Bldg., Fourth Ave.

SPECIAL NOTICE! CONFIDENTIAL
Would you be interested in buying for about $14,500, a modern home near Friendship ave. and Evaline st., worth $20,000? To be sold by reason of death in family. A very attractive home, with hardwood floors, hot-water heat, 2 baths, large lot, garage, best condition, and biggest bargain in city. Montrose 9008.

Highland Dist. Bargain
$28,000—Attractive home, 12 rooms, 3 baths, sun parlor, 2-car garage; lot 83x130; good location.
F. G. CONLEY & CO.,
127 N. Highland Ave. Hiland 7070.

EAST END BARGAIN
Stratford Ave., center hall, brick house; 12 rooms, 2 baths, large lot, will sell at a bargain or will exchange for an A-1 6 or 7-room house. H. Moore, 331 4th Ave. Court 2382.

$12,500—Large brick house, made into 2 apts., income $155. Convenient to everything; small amount of cash will handle. MO. 1366.

OPEN TO 9 P. M. EVERY EVENING.
Beautiful East End ave; lot 150 ft., $13,000. Edgewood new home, near station, $10,500. Appt. to inspect, Hiland 0333.

REGENT SQ., 7322 Trevanion ave.—New house, 6 rooms, colored tile bath, hot water heat. Owner, Penhurst 1711.

CHOICE 6-room home, Morningside district; was sold for $10,500; will accept $8,750; terms. Call Penhurst 4580-J.

$5,950 WILL build you 6-rm. brick house, tile bath, coal cellar, modern. Abromats Construction Co., Mayflower 8538.

BEECHWOOD Blvd., 6 rms., gym rm., gar. $13,000. Mtg. $10,500. Int. 5%. Mo. 1630.

WILL sacrifice modern Morning Side 6-room brick house. Lehigh 7282.

CLASSIFIED ADS ARE AMONG THE GREATEST MONEY-SAVERS KNOWN.

Beechview, Brookline 64

BROOKLINE—Sacrifice $8,500, all brick, 8 rooms, rec. hall, arranged 2 families. Pvd. St. Smith & Mott. Lehigh 1500.

CLASSIFIED ADS ARE AMONG THE GREATEST MONEY-SAVERS KNOWN.

Carrick, Overbrook 65

CARRICK—White brick, 10 rooms, bath, laundry, garage, large lot; handy cars, churches, schools; price $11,000. CA 9594.

213 MEREDITH ST.—Bargain, new brick, 5 rooms, bath, tile mantle, bookcase, hardwood, furnace, $5,750. CARR 3707-R

CLASSIFIED ADS ARE AMONG THE GREATEST MONEY-SAVERS KNOWN

Knoxville, Brentwood 66

BRENTWOOD—$4,250. Frame, 6 rooms, bath, cement cellar, slate roof, water, gas, electric, large lot, paved; terms. Procrupp, 14 Pointview rd., Brentwood, Carrick 1646.

BRENTWOOD, new 7-rm. brick, tile roof, tile bath, show'r, b'fast nook, large level lot; bargain; $250 down, $85 mo. Call owner, Carrick 2379.

BRENTWOOD, 6 rm. brick, s. parlor, t. bath, fin. attic, dble. gar. Carrick 0571-J.

W. FRANCIS ST., 42—6 rm. brick, tile bath, garage. Reas. Carrick 2349-J.

CLASSIFIED ADS ARE AMONG THE GREATEST MONEY-SAVERS KNOWN

Sale or Exchange 73

SELL or trade, 4 acres ground and house, not completed; plenty fruit trees, in Warrendale on Perry highway. See owner, 709 Sandusky st. for North Side property. FA 2127.

Mortgage Loans 81

SECOND MORTGAGES.
If your present second mortgage payments are too high, we will take a mortgage you can easily carry. A $1,000 mortgage requires payments of only $15 monthly.
Pennsylvania
United States Bond
& Mortgage Corporation
626 FRICK BUILDING.

Second Mortgages—$300 to $25,000
Monthly payments on $300 is $13, on $500, monthly payment is $14; on $1000, monthly payment is $29, payment includes the principal, interest, etc.; pay taxes, repairs or debts with loan, repayable on easy budget plan 1 to 5 year term.
BANKERS MORTGAGE CORP
230 Fifth Ave Suite 700 ATlantic 6160

L R E C MORTGAGE LOANS
ANYWHERE IN PITTSBURGH or suburbs. Straight or monthly payment first mortgages. Quick service. Low charges. LAWTON REAL ESTATE CO., 436 Diamond st., Court 1348.

MORTGAGE MONEY,
ANY AMOUNT.
C. C. McKALLIP & CO.
MORTGAGE AGENTS,
EQUITABLE LIFE ASSURANCE SOC.
336 FOURTH AVE. COURT 3640.

First and Second Mortgages
CONSULT US WITHOUT OBLIGATIONS.
LEVENSON BROS.,
1125 Grant Bldg., 4th Ave. and Grant St.

PRIVATE FUNDS.
NO ADVANCE CHARGES.
FIRST AND SECOND MORTGAGES.
5½% AND 6% INTEREST.
FRANK J. SHERMER,
1403 Park Bldg. Atlantic 1365.

PAY OFF FIRST
AND SECOND MORTGAGES.
Consolidate existing mortgages; 75% loaned on desirable properties anywhere; no advance fees. Box 466, Pittsburgh.

SECOND MORTGAGES.
STRAIGHT OR MONTHLY PAYMENT; PRIVATE FUNDS; LIBERAL APPRAISALS; QUICK ANSWER. HAZEL 6013.

NORTH SIDE Building and Loan will lend in Crafton, Bellevue and surrounding districts; money ready. Box 4153, Bellevue.

NO expense if loan not granted; bring deed. J. H. ARONSON CO., 450 5th av. CO 2582

Lots For Sale 71

SQUIRREL HILL
Lot 100x150 feet, highly restricted, on private street, adjoining Woodland rd. Property surrounded by attractive homes. Best residential section. Should be seen by anyone considering building.
GEORGE BROS.,
307 Fourth Ave. Court 3060.

A FINE LOCATION
FOR FINE HOME.
FOREST GLEN.
Near Frick Park. Over a third of site have been sold, but choice locations are still available. Come out today.
ENTRANCE 2209 BEECHWOOD BLVD.

OAK RIDGE MANOR.
Mt. Lebanon's newest sub-division adjoining Virginia Manor, open for approval. DANGELICO DEVELOPMENT CO. Lehigh 8525. 3132 W. Liberty ave.

MT. LEBANON—50-foot level, paved, all improvements, restricted; worth $2,200, only $1,650. W. W. Parshley, Leh. 4314.

Miscellaneous 85

SAVE ONE HALF
PLUMBING HEATING
Roofing, Pumps, Paints, Stoves, Building & Hardware Specialties
ASK FOR FREE CATALOG
4000 Bargain Offers
Many On Easy Payments
Teaches you to do this work yourself
Dept 881 435 LIBERTY AVE. PITTSBURGH PA.
BURKE BROS.

Clow Gasteam Radiator
Makes its own steam without a boiler. More heat, less fuel. For homes, stores, offices, factories, halls, churches. Automatically controlled. Clean, economical.
Clow Gasteam Heating Co.
A. J. PHILLIPS, Mgr.
502-4 Wabash Bldg., Pgh., Pa.
Phone Court 0949-4949

SAVE HALF!
Let us estimate Your Plumbing and Heating
MANUFACTURERS DIST. CO.
325-327 Penn Ave. Pittsburgh

Homer Furnaces
Are Clean, Economical and Lasting
Less Price—Less Fuel
MORE HEAT
ESTIMATES FREE
CASH OR TERMS
Ingold & Ingold, Inc.
FEDERAL 2668

PAINTS Must sacrifice $50,000 paint supplies, wallpaper, shingles, stains, shellacs, roofing, varnishes, oil, ladders, brushes. PGH. JOBBING, 335 Water st. CO 9109. 2139 5th ave. GR 7936

COMPLETE your home with radiator enclosures and add the final modern touch of beauty to your rooms. COMMERCIAL STEEL EQUIPMENT CO., Paul J. Fink, Distributor. Atlantic 9730.

BOTTLES—Buy and sell new and used. Pgh. Bottle Co., 6011 Broad st., E. E. Hiland 7057.

APPLES—Good cooking, eating, $1.50 bu. E. Liberty freight yard, rear National Biscuit, open till 10 p. m. HI 9120.

ELECTRIC 4-drawer National cash register, rings up to $1,000. Big bargain. Write C-189, Sun-Telegraph.

SAVE 50% on paints, shingles. Penn Jobbing, 1413 Penn ave. Atlantic 9068.

Wearing Apparel 90

SAMPLES I GUARANTEE YOUR MONEY BACK IF YOU CAN DUPLICATE MY LOW PRICES.
DRESSES VALUES UP TO $39 ... $10
CLOTH COATS UP TO $75 VALUES ... $25
FUR COATS BARGAINS AS LOW AS ... $50
CALL AT MY HOME.
Mrs. Lauter, 3337 Forbes St.
Opp. Magee Hospital. Mayflower 6310.

LEOPARD CAT COAT trimmed in Fitch, 38, also Fox Scarf, reasonable. HI. 8240.

FINE muskrat coat, like new, cost $335, sacrifice $135; size 18. Mayflower 8588.

FINE Muskrat Coat—Skunk trimmed, size 38; will sacrifice. Court 3727.

Loans Up To $300 82

LOANS
You Can Borrow from Us On Your Note at Lawful Interest
NO FEES NO DEDUCTIONS NO BONUS
Persons owning furniture, real estate or having salaried positions accommodated 24-hour service. Repayment arranged to suit borrower's requirements. A quick, dignified and confidential way to obtain immediate financial assistance. Our methods cheerfully explained. If you cannot call in person, write or telephone and our representative will see you.
"OUR BUSINESS MAKES FRIENDS"
Interstate Collateral Loan Co.
200 ARROTT BLDG., Cor. Fourth & Wood St., TELEPHONE COURT 3256

2½% LOANS
You Save One Per Cent a Month by borrowing from HOUSEHOLD
HERE IS THE COST
ON LOANS PAYABLE IN 20 EQUAL MONTHLY PAYMENTS.
$100—average monthly cost $1.32
$200—average monthly cost $2.63
$300—average monthly cost $3.94
Other amounts at same rate
NO ENDORSERS
Household Finance Corporation
ROOM 505, ARROTT BLDG., FOURTH AND WOOD ST.
COURT 2890

Do You Need Money?
GET IT FROM US
At 2½% Per Month
ASK ABOUT OUR BONUS PLAN. IT MAKES OUR RATE THE LOWEST IN PITTSBURGH.
Family loans. Absolute privacy. Prompt and courteous service. Up to $300. No extra charges.
OWNED AND OPERATED BY PITTSBURGH PEOPLE.
ECONOMY FINANCE CORPORATION,
208 CLARK BLDG., 2nd FLOOR, 7th & LIBERTY. ATLANTIC 0546-7.

BORROW FROM US
Transactions Private
Loans on Furniture up to $300.
Peoples Loan Co.
814 Empire Building,
LIBERTY AVE. & STANWIX ST.
Tele. Atlantic 3574.

Loans on Jewelry 83

LOW RATE LOANS
On Diamonds and Stocks
OLD RELIABLE COMPANY
Real Loan Office. No Pawn Shop.
Interstate Collateral Loan Co.,
200 ARROTT BLDG.
Cor. Fourth Ave. and Wood St.

EXCHANGE SYSTEM
"Registered" with Commonwealth of Pennsylvania
THIS SYSTEM WILL SELL YOUR REAL ESTATE
"Exchange System" has sold and exchanged $2,510,000, worth of Real Estate since January 1, 1929.

993—Hill Dist.—near Logan st., bus. prop., 3-story brick store, workroom and 7 living rooms; price $11,000. Mtg. $4,500. Exchange for small home.

794—Friendship Ave. Dist.—Brick apt. bldg. 13 modern apts., 3 and 4 rms., tile bath ea., rent $7,980 yr. Price $60,000. Mtg. $30,000; $20,000 cash; must sell.

992—Farm; Steubenville Pike Dist—near Burgettstown, 134 acres, 6 rms. frame, barn & outbldgs., gas well, coal & oil rts., timb.; $3,000; $1,000 cash; must set est.

991—Bellevue—10 rm. brick home; lot 40x100, hwd. flrs., weatherstripped; excellent condition; price $13,500. Mtg. $4,000. Sell reasonable terms.

990—Brookline—Duplex, 6 rms., tile bath ea., flr., hwd. flrs., sep. furn., laundry; income $1,680 yr.; price $16,000; mtg. $10,000. Ex. for vacant S. H. or small h.

988—Brick and cut stone efficiency apt. bldg., 5 apts., 3 rms. and bath ea., 3 garages with apt. above, rent $4,200 yr. price $25,000. Mtg. $10,000. Ex. for h. in sub.

987—Swissvale—3-story brick apt. bldg., cor. prop. 4 apts. and 2 storerms., rent $2,604 yr. Price $20,500. Mtg. $17,500. Ex. for small home, pay cash diff.

611—Ardmore—near Edgewood Acres, 6 rm. brick house, tile bath, hwd. flrs., h. w. heat; price $12,000. Mtg. $6,800. Exchange equity for other real est.

C. C. HAMILTON & CO.
515 UNION BANK BLDG. 4TH AVE. & WOOD ST.

Household Goods 86

SHANAHAN FIREPROOF STORAGE

MOVING ANY DISTANCE
Offices in All Cities.
Mayflower 7800
Warehouses: 3460 5th Ave. 7535 Penn Ave.

Sacrifice Mohair Suite.
Also walnut dining and bedroom suite, and other apartment contents, at real bargain. Fairfax 8553.

$300 Mohair Suite—$129.
Brand new all-over genuine 3-piece suite; also new dining room and bedroom suites, at wonderful bargain. R. R. Storage, 324 Liberty ave.

Party Must Sacrifice
Elegant living room, dining room and bedroom suite and other apartment contents. Like new. Fairfax 8553.

REFRIGERATOR—Electric automatic kelvinator, new, guaranteed, formerly sold at $300, will sell at $167.50. Terms to suit. 205 N. Highland ave. HI 2744.

COFFIELD WASHER.
Guaranteed.
$37.50.
940 PENN AVE.

GAINADAY $15, Double Tub Washer $35, Cass $40, 1900 Cataract $15. Cass Washer Service, 301 Birmingham ave., Carrick, Pittsburgh.

WILL sacrifice 10-pc. dining room, 8-pc. bedroom, 3-pc. mohair living room, rugs, lamps; other apt. furniture; all like new; 3 months old. Hazel 5334.

NEW FURNITURE FOR YOUR OLD.
OLBUM FURNITURE CO.,
113 FEDERAL ST., N. S. FAIRFAX 2459.

MUST sacrifice living room, bedroom, dining room furniture, rugs, lamps, tapestries. Used short time. Mayflower 1208.

ANTIQUE cor. cupboard, desk, bkcase, elec washer, very reas. 2000 Charles st., N. S.

$400 LIVING room suite, 3-piece velour, only $100; perfect condition. Hazel 6301.

$275 Victrola & records, 75-lb. icer refrig., b. bed, rock. chairs, like new. LE. 4355-M.

COMBINATION stove, very good condition, Lafayette 3802-W. Call after 6 p. m.

ELECTRIC washer only $25; Fada radio. 1343 Illinois ave. Lehigh 3516-J.

MAHOGANY dining room suite, 9 pieces, excellent condition. Lehigh 5120.

THOR 30-inch electric mangel, almost new, $75. Phone Lehigh 4179.

TABLES, chairs, pictures; reasonable. Phone Franklin 0160-W.

More Miles From Tires.
Make your old tires help you pay for the new! It may be economy for you to buy new tires when the old ones show wear, but it's needless waste to throw the old ones away.
There are many hundreds, even thousands, of miles of service still in them—and many auto owners who have the time and mechanical ability are seeking just such as you have been throwing away.
So advertise your used tires in the Classified Ads—it's economy for you, and economy for those who come to buy.

Loans Up To $300 82

Loans on Jewelry 83

No Monthly Collections
You Can Borrow Here for a Whole Year.
Any Amount for Long or Short Time.
6% Yearly Interest
on DIAMONDS, JEWELRY, WATCHES; LISTED STOCKS, LISTED BONDS, FURS, SILVER
½% per month to 2½% storage.
Yearly loans with renewals or monthly repayments. Furs—special rates. Modern Banklike methods. Courteous service.
JOS DeROY & SONS
DiamondLoanAssociation
(10 Loan Companies Combined)
311 Smithfield St. Private Entrance or Opposite Postoffice Use Elevators
Original Location ¾ Century

YOU CAN GET MONEY AT A NEW LOW RATE
DIAMONDS, WATCHES, JEWELRY, LISTED STOCK AND BONDS.
Absolute Privacy. No Store Connected. Monthly Payments. Unlimited Renewals.
ECONOMY FINANCE CORPORATION,
208 CLARK BLDG., 2ND FLOOR, 7TH & LIBERTY—ATLANTIC 0546-7.

LOANS AS LOW AS 1%
ON DIAMONDS
WATCHES, JEWELRY, STOCKS AND BONDS. We also loan at low rates on SILVERWARE, CAMERAS, GUNS, FURS, TRANSIT, MUSICAL INSTRUMENTS, Old Gold, Silver and Platium Bought.
GALLINGER'S Licensed Brokers, 929 Liberty Ave.
ATLANTIC 5207. ESTABLISHED 1854.

Loans on Automobiles 84

Need Money ON YOUR AUTOMOBILE?
ANY AMOUNT UP TO $1,000.
UP TO 12 MONTHS TO REPAY
Use your title to obtain funds for any purpose.
YOU CONTINUE TO USE THE CAR.
Small unpaid balances paid off or refinanced.
INTEREST 6%.
No indorsement asked.
Low cost—prompt service.
Pgh. Finance Corp.
504 American Bank Bldg. AT 6025.
Grant St. at Sixth Ave.
EAST LIBERTY BRANCH,
712 Highland Bldg. Montrose 3221.

MONEY PROMPTLY GIVEN
to you "TODAY" on your Automobile. You continue to use your car as usual. We also refinance your unpaid balance.
AUTO TITLE GUARANTEE CO AT 2760
302 Keenan Bldg. 643 Liberty Ave. Pgh. Pa.

CLASSIFIED ADS ARE AMONG THE GREATEST MONEY-SAVERS KNOWN.

Radio & Equipment 88

$50 FOR YOUR OLD SET.
ON ALL HIGHBOY RADIOS.
GROTTH RADIO STORE
11 Federal st. FA 5042.

FREED-EISEMAN radio, in fine cabinet, cost new, $135; complete, ready to operate; price now $59; terms, $20 cash, $6 monthly. Hoffmann's, 537 Wood st.

RADIO—All electric, excellent condition, reasonable. Schenley 2742.

Office & Store Equipm't 89

Office Furniture and Filing Equipment Sale.
New, used and de-standardized, in A-1 condition; greatly underpriced for quick sale. REMINGTON-RAND BUSINESS SERVICE, 102 SIXTH ST., PITTSBURGH.

USED SODA FOUNTAINS SODA BOOTHS.
Knight Soda Fountain Co., Seventh ave. and Bigelow blvd. Atlantic 9155.

TYPEWRITERS, all makes, new, rebuilt; largest selection office machines. Fort Pitt Typewriter Co., 644 Liberty Ave. AT 8320

DESKS—while they last, special prices. Shopworn closeouts. Also used items; safes. 300 Republic Bldg., Fairfax 1500.

F & E check writer, voucher type, good condition, $10. Linden 2385-M.

Musical Instruments 87

PIANOS tuned, cleaned for $2.00 on orders this week. R. Long, Hiland 9501.

SACRIFICE—Upright piano completely rebuilt, $100. Lehigh 1159-R.

DRUMS and traps for beginner, $35; good condition. Hazel 0454-R.

Automobiles For Sale 94

SAVE 25% ON THE FOLLOWING CARS:

1929 Chrysler 75 Sedan	$1,195
1926 Chrysler 70 Coach	350
1927 Jordan 8 Sedan	595
1928 Durant Sedan	475
1927 Oakland Sedan	350
1926 Hupmobile 8 Sedan	595
1927 Jewett Sedan	125
1927 Chevrolet Coupe, rumble seat	245

These above cars will pass state inspection.
Knoxville Motor Sales,
426 Brownsville rd. Laf. 3292.
Always Open.

AUCTION SALE.
200 repossessed cars to pick from. All go to the highest bidder. Sale continues all week from 1 to 4 p. m. and from 7 to 10 p. m.
Auctioneer—L. Z. Hodil.
LUTERMAN'S NEW ALLIES GARAGE,
3131 Forbes st. Mayflower 2429-30.

AUBURN 26, 88-8 sedan, repainted, good as new, $550. Erny, 2040 W. Liberty.

BUICK 1927 Master 6 Sedan; bargain at $425. 4612 Forbes st. Schenley 0504.

BUICK—'28 Master 6, $425, terms. 5906 Penn ave. Montrose 9401.

CADILLAC touring, model 63, mechanically perfect; good rubber and paint; never abused, greased periodically; any reasonable offer accepted. Lehigh 6574-R.

1922 CADILLAC, 5-passenger coupe; run 27,000 miles; fine condition, $350. Call Lehigh 4179.

CHEV. 1927 Coupe. Excellent running condition. Appearance perfect. Low mileage. No down payment. Donaldson Motor, 1103 Western Ave., N. S.

CHEVROLET sedan, good running condition, $30. W. J. Arend, Fisk 1886-J.

1928 CHEVROLET COACH,
A-1 condition, paint and tires are very good, $400; terms. A. Bauman, Chevrolet, 1215 Braddock ave., Braddock, Phone Brandywine 0400.

1929 Chevrolet 6-Cyl. Sedan,
Demonstrator, new car guarantee; $550; terms. Jones Chevrolet, 1317 Carson st., S. S. Hemlock 0986.

CHEVROLET 1927 roadsters, $150-175. 4612 Forbes st. Schenley 0504.

CHEVROLET 1925 sedan, $95. 4612 Forbes st. Schenley 0504.

CHEVROLET 1926 sedan, $150. 4612 Forbes st. Schenley 0504.

CHEVROLET 1927 coupe, $225. 4612 Forbes st. Schenley 0504.

1930 Chrysler 77 Sedan,
Driven less than 3,000 miles. Cannot be told from new. Will accept trade and give terms. Call Lafayette 3292.

CHRYSLER 75 town sedan, 1929 model, good as new. Owner leaving city, must sell promptly. Montrose 5876.

DODGE 1925 Touring, A-1 condition, $100. 746 Franklin ave., Wilk. FR 4493-M.

DODGE 1926 Sedan, $285. 5906 Penn ave. Montrose 9401.

DURANT 1928 Coach, $137 down, balance year to pay. 5906 Penn ave. MO 9401.

ESSEX Coupe, 1929, new, 2 months old; must sell. Lehigh 8886-J.

FORD—Model A roadster; like new; $450. 4612 Forbes st. Schenley 0504.

FORD—Model T 4-door sedan; good tires; motor excel. 5906 Penn ave. MO 9401.

FORDS—Model A, used; terms and trade. Large selection. 5906 Penn Ave., E. E.

NEW FORD std. coupe, none better, $485. 4612 Forbes st. Schenley 0504.

FRANKLIN 10C sedan, overhauled, repainted, $485. Erny, 2040 W. Liberty.

HUDSON Spt. Rd., 1928; fender well; lots of extras, $600. S. C. Lewars, 333 Penn ave., Wilkinsburg. Churchill 8938.

HUPMOBILE coupe, 1927 model, good running condition, good tires; $350, terms. See Mr. White, 519 Water st. CO 0456.

HUPMOBILE Club Sedan, $12. 4612 Forbes st. Schenley 0504.

LINCOLN 7-PASS. LIMO.
New tires, excellent condition throughout. At a bargain. Rolls Royce of America, Inc., 4010 Fifth ave.

NASH '26 Coach. Wonderful cond., tires and appearance perfect. No down paymt. Donaldson Motor, 1103 Western Ave., N.S.

NASH 5-passenger sedan, looks and runs like new, new tires, must sell, need money. Montrose 0734.

NASH 1926 Roadster Special, $85. 4612 Forbes st. Schenley 0504.

OAKLAND Sedan, 1925; all new Goodyear tires, $175. S. C. Lewars, 333 Penn ave., Wilkinsburg. Churchill 8938.

PACKARD roadster, 1926, sport model, two-tone color, all new U. S. tires; $775. Trade and terms. Horst & Mooney 3323 California ave., N. S. Linden 1236.

PACKARD 4-pass. cp., $175. Good, reliable car. 4612 Forbes st. SC 0504.

PEERLESS 1927 roadster "72." No finer car. Bargain at $525. Schenley 0504.

STUDEBAKER Commander Coupe, early 1928; priv. owner, $595. Lafayette 6508-R.

WILLYS-KNIGHT 28-70 sedan, practically new, $900. Erny, 2040 W. Liberty.

WILLYS-KNIGHT, late 1924, runs fine, $60 cash. Fairfax 5032.

50 USED CARS
Sedans, coupes, coaches, touring cars, roadsters, and trucks; cash or terms. Come in and see us about our no down payment plan. Medick & Nethling, corner North and Lincoln. Millvale 1616.

Automobiles For Sale 94 — Automobiles For Sale 94

READ THESE PRICES
SEE THESE TRUCKS

		WAS	IS
80	1926 Dodge Panel	$ 250	$ 195
105	1928 Stude. Panel Closed Cab, ¾-ton	650	450
106	1927 Chev. Panel Closed Cab, ½-ton	250	150
107	1928 Stude. Panel Closed Cab, ¾-ton	650	450
108	1928 Chevrolet Panel, ½-ton	450	295
109	1926 Dodge Panel, ¾-ton	450	325
110	1927 Dodge Canopy, ¾-ton	450	350
111	1927 Chevrolet Panel, ½-ton	250	175
112	1924 White Stake, 2-ton	350	250
113	1929 Graham, 1¼-ton Stake	1100	950
114	1925 Dodge Screen, ¾-ton	195	150
115	1928 Dodge Panel, ¾-ton	550	495
116	1926 Dodge Panel, ¾-ton	350	200
117	1928 Graham Canopy, ¾-ton	750	595
118	1928 Graham Stake, 1-ton	850	750
120	1927 Pontiac Panel, ½-ton	450	295
121	1928 Dodge Express, ¾-ton	400	295
122	1926 Dodge Panel, ¾-ton	200	125
123	1926 Dodge Panel, ¾-ton	200	125
124	1926 Dodge Canopy, 1-ton	450	295
125	1926 Reo 6 Stake Truck	450	295
126	1927 Dodge-Graham Express, 1½-ton	650	495
127	1926 Dodge Panel, ¾-ton	350	195
128	1928 G. M. C. Panel, 1-ton	650	450
129	1928 Federal-Knight Panel	450	275
130	1926 Dodge Panel, ¾-ton	450	225
41	1928 Dodge Taxi Cab	1200	995

FRANK D. SAUPP, INC.
DODGE DEALER
5920 Penn Ave. Hiland 5720-3539
Open Evenings
Terms Trade

Automobiles For Sale 94

TAKE IT TO BENNETT'S
AUTO WRECKERS

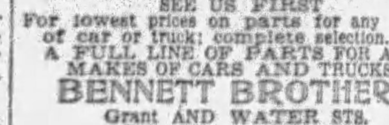

Your old cars and trucks; highest prices paid regardless of year, model or make.
SEE US FIRST
For lowest prices on parts for any make of car or truck; complete selection.
A FULL LINE OF PARTS FOR ALL MAKES OF CARS AND TRUCKS.
BENNETT BROTHERS
Grant AND WATER STS.
Phone Court 0351-3252.
MAIL ORDERS—24-HOUR SERVICE.
PLANT NO 2.
5100-5220 Center Ave. Montrose 0911.
PLANT NO. 3.
1617-1701 West Carson St. Court 2294.

NORTH SIDE GUARANTEED USED CARS

1929	DODGE VIC. BRG. 4-PASS.	$795
1928	DODGE VICTORIA SEDAN	745
1928	ERSKINE SEDAN	545
1928	DODGE SR. SPT. COUPE	795
1928	DODGE 6-CYL. COUPE	545
1928	CHEVROLET COACH	345
1928	STUDE. 4-PASS. COUPE	545
1928	PONTIAC SPT. RD.	395
1928	DODGE 6 SEDAN	545
1928	CHEVROLET COUPE	395
1928	MOTORCYCLE BIG CHIEF	95
1928	DODGE FAST 4 SED. DLX.	495
1927	CHEVROLET COACH	245
1927	OAKLAND SEDAN	295
1927	FORD RDS. A-1 SHAPE	95
1927	CHEVROLET COUPE	245
1927	AUBURN SPT. SEDAN	395
1927	CHRYSLER 50 COUPE	295
1927	PIERCE-ARROW 7-PASS. SED.	795
1927	DODGE COUPE, NEW TIRES	345
1927	ESSEX COACH	145
1926	JORDAN 8 SEDAN	395
1926	HUDSON COACH, GEN. TIRES	245
1926	RICKENBACKER 6 COACH	245
1926	ESSEX COACH	75
1926	CHEVROLET COUPE	145
1926	DODGE SPT. TOUR.	225
1926	MOON TOUR. GLASS ENC.	125
1926	DODGE SEDAN	275
1926	DODGE COUPE	225
1926	DODGE COACH	195
1925	DODGE SEDAN	175
1925	BUICK 7-PASS. TOURING	100
1924	PACKARD PHAETON	245
1924	BUICK 4 TOUR.	45
1924	OAKLAND TOUR.	55

TRUCKS

1929	GRAHAM 6-CY. ¾-TON PANEL	$645
1928	DODGE 1-TON PANEL	545
1927	PONTIAC ½-TON PANEL	225
1927	DODGE EXPRESS	145
1925	GRAHAM 2-TON STAKE	425

Terms. Trades.
North Side Used Car Co.,
1011 CHATEAU ST., N. S.
Open Eves. to 10. Cedar 2066.

Trucks & Tractors 95

DODGE GRAHAM, screen, 1927; a bargain, $200. S. C. Lewars, 333 Penn ave., Wilkinsburg. Churchill 8938.

DODGE, screen body; real good; $162. 4612 Forbes st. Schenley 0504.

DODGE 1928, panel, $375; nicest truck in town. Schenley 0504.

FORD model A slip-on body, 1929, $400. 4612 Forbes st. Schenley 0504.

STAR, 1927, panel truck; in A-1 condition, $75. S. C. Lewars, 333 Penn ave., Wilkinsburg. Churchill 8938.

STEWART panel truck; good buy at $150; terms. 5906 Penn ave. Montrose 9401.

Automobile Accessories 96

CHEV. '27 wheel-tire-tube-rim, ready to put on, $7. Carrick 3489-J. Call after 7 p. m.

Wanted, Automobiles 97

WILL BUY your automobile and pay cash. Morrowfield Auto Co., 2631 Murray ave.

Dogs, Cats, Etc. 100

PUPPIES—$3, $5, $7. Food and supplies. 612 E. Diamond st., op. Allegheny Mkt.

FINE Boston bull pup, female, 2 months, thoroughbred. Penhurst 0781-J.

Horses, Cows, Etc. 101

SADDLE HORSE
High-class bay gelding, 7 yrs. old, 15½ hands; suitable for lady or gentleman. Phone Mayflower 1846.

Garages For Sale 99

Metal, Wood, Concrete

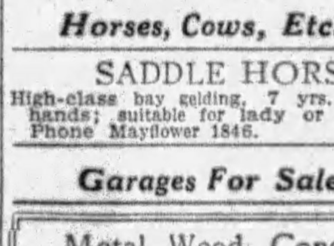

DIAMOND D GARAGES
No Cash Necessary
The Diamond Hdw. Mfg. Co
224 FOURTH AVE.
Phone Court 4796. Eve., Church 1469 R.

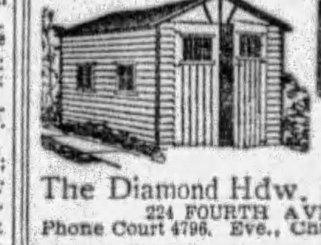

IDEAL BUILT
METAL, WOOD OR CONCRETE AS LOW AS $150
Good Investment. New Payment Plan
Noble & Henderson, McKees Rocks Pa.
FED. 1030. SUN. & EVES. FED 0890

Metal Garages. Direct to you. Sterling 2273. Eve. Perry 257-J. or Walnut 1509-J.
No Down Payment. Easy Terms.
BEYER MFG. CO.,
SYCAMORE ST., ETNA, PA.

GARAGES.
Concrete block, brick and wood, $375 and up. Call us for estimates.
EARLE M. DIEBOLD CO.,
1111 Galveston ave. Cedar 5757.

WILL build concrete block garages, single, $395; double, $650; cement flr. H. Kalson Grant Bld. Grant 0550. Eve-Sun HA 4641

Auction Sales 106

AUCTION SALE.
We will offer for sale at public auction, for account of whom it may concern, on Tuesday, October 29th, 1929, at 3:15 p. m., at our office, 508 Investment Building, 239 Fourth ave., Pittsburgh, Pa.:
50 Shares Kanawha Land Company.
J. M. ASKIN & CO., Auctioneers.

AUCTION SALE—Thursday, Oct. 24, at 10 a. m., residence 1014 Ridge ave., N. S., contents 9-rm. house, no reserve, no limit.

Legal Notices 107

NOTICE letters testamentary on estate of Robert F. Crowley, deceased, late of Dormont, Pa., having been granted all persons indebted to estate will make payment; those having claims will present them to Anna Davis Crowley, 3330 Eastmont Ave., Dormont, Pa., Executrix.

Legal Notices 107

FRANK I. GOSSER & CARL W. BRUECK,
Attorneys-at-Law,
419 Frick Bldg., Pittsburgh, Pa.
Pursuant to order of Common Pleas Court at No. 4129 October term, 1929, Keystone Auto Repair Company will expose to public auction at West North avenue and Chateau street, N. S., Pittsburgh, Pa., on October 31, 1929, at 3 o'clock p. m., the following described motor vehicles, to satisfy the lien for storage and costs of these proceedings.
Ford Sedan, 1929 Pa. licence A-32-660, motor 741830, owner Samuel Rubenstein, Jr., 409 Market st., Pgh., Pa. Charges, $117.00. Studebaker touring, 1929 Pa. license A-24-125, motor EL-46555, Serial 3045085. Owner, James L. Boldosser, 2144 Market street, Camp Hill, Pa., charges, $120.00. Chevrolet touring, 1929 Pa. license B-9-536, Motor 1113694, owner, Joseph Riccelli, 846 Kennebec st., Pgh., Pa., charges $158.00. Dodge coupe, 1929 Pa. license B-18-513, owner, W. B. Weppner, Jr., 927 Wellesley ave., Bellevue, Pa., charges, $111.00. Nash roadster, 1929 Pa. license B-20-658, Motor 149467, owner, P. S. Austin Mallory, Ambridge, Pa., charges, $95.00. Ford roadster, 1929 Pa. license C-99-014, Motor 13728607, owner, John Cape, 155 Spruce street, Ben Avon, Bellevue, Pittsburgh, Pa., charges, $87.00. Hupmobile roadster, 1929 Pa. license 623-981, Motor 71986, Serial B-71773, owner, John Prgomet, 1229 Troy Hill Road, Pgh., Pa., charges, $145.00. Chevrolet sedan, 1929 Pa. license 662-255, Motor H-80132, Serial 12P-27253, owner, Donald Slocum, 2112 Beechwood blvd., Pgh., Pa., charges, $108.00. Chevrolet coupe, 1929 Pa. license 675-358, Motor 3209225, Serial 12 AA28443, owner, Daniel Bredbenner, Catawissa, R. D. 1, charges, $124.00. Dodge sedan, 1929 Pa. license 686-552, Motor 771915, Serial 715093, owner, John Dipietra, 1202 Beaver ave., N. S., Pgh., Pa., charges $121.00. Essex coach, 1929 Pa. license 963,337, Motor 329347, Serial 277532, owner, L. F. Haas, 1602 Alverado st., Pgh., Pa., charges, $88.00. Ford truck, 1929 Pa. license A-26-844, Motor 8303127, owner, Gilbert Zewe, Ivory ave., R. D. 4, Box 180, Millvale, Pgh., Pa., charges, $83.00. Chevrolet touring, 1928 Pa. license C96-355, Motor K400, Serial 1 E 67137, owner, unknown, charges, $118.00. Stewart truck, 1929 Pa. license S 45-298, Motor 455430, Serial 16 x 151, owner, Sam Passman, 807 N. Highland ave., Pgh., Pa., charges, $72.00. Oakland touring, 1928 Pa. license 173-694, Motor K7479, owner, Adolph H. Mitzlaff, 613 Allegheny ave., N. S., Pgh., Pa., charges, $158.00. Signal truck, 1928 Pa. license V-12-176, Motor 22418, owner, Chas. Roeder, 1253 Lake st., N. S., Pgh., Pa., charges, $158.00. Ford coupe, 1929 California license 9 F 37-55, Motor 9191920, owner, Elvis Green, Palo Alto, Cal., charges, $77.00. Chevrolet coach, 1929 Michigan license 896-199, Motor 2628718, Serial 1 V 39821, owner, Sherman Hester, 2922 26th street, Port Huron, charges, $68.00. Buick roadster, 1929 Ohio license 560514, Motor None, Serial 667691, owner, Norman Harris, 2194 E. 22nd st., Cleveland, Ohio, charges, $106.00. Essex coupe, 1929 Ohio license 143-508, Motor 90124, Serial 842798, owner, Laurence Marx, 328 N. 5th st., Steubenville, Ohio, charges, $145.00. Ford coupe, 1929 Ohio license 967-174, Motor 10142730, owner, City Auto Wrecking Co., 325 Wooster ave., Akron, Ohio, charges, $65.00. Ford touring, 1929 Colorado license 67-564, Motor 7534252, owner, Charles A. Varner, 1739 Clarkson st., Denver, Colo., charges, $83.00. Star coupe, 1928 Mass. license 332-682, Motor 296354, Serial 288434, owner, James M. Davis, 282 Locust st., Springfield, Mass., charges, $155.00. Studebaker touring, 1927 Pa. license 470-629, Motor 1183856, owner, Julius Knell, 948 Clive st., Avalon, Pgh., Pa., charges, $67.00. Studebaker touring, Serial 324536, owner unknown, charges $124.00. Chevrolet coupe, Serial 2 B 104260, owner unknown, charges, $102.00. Ford truck, Motor 11432577, owner unknown, charges, $113.00. Ford truck, Motor 5005760, owner unknown, charges, $104.00. Ford sedan, Motor 10144229, owner unknown, charges $119.00. Hudson sedan, Motor 264703, Serial 568970, owner unknown, $136.00. Lexington truck, Serial 21028, owner unknown, charges $118.00. Oldsmobile touring, Motor A 12626, Serial 6746, owner unknown, charges $128.00. Ford touring, Motor 9628281, owner unknown, charges $62.00. Willys-Knight sedan, Motor 155212, owner unknown, charges $108.00. Chevrolet coupe, Motor 3127359, Serial 9 AA 25725, owner unknown, charges $58.00. Chevrolet sedan, Motor 2621289, owner unknown, charges $140.00.
Terms of sale—cash on delivery of said motor vehicles.
KEYSTONE AUTO REPAIR COMPANY.

STEWART & STEWART,
Attorneys-at-Law
83 St. Nicholas Bldg.
Notice letters testamentary on estate of James Herron McLean, deceased, late of Pittsburgh, having been granted all persons indebted to estate will make payment, those having claims will present them.
JEAN McLEAN WALKER,
Executrix.
366 Stratford Ave., Pittsburgh, Pa.

STONE & McCANDLESS, Attys.
620 Frick Bldg.
Notice letters testamentary on estate of Charles A. Muehlbronner, deceased, late of Pittsburgh, having been granted all persons indebted to estate will make payment, those having claims will present them.
HARRY E. MUEHLBRONNER,
OSCAR A. MUEHLBRONNER,
Executors.
60 Twenty-first St., Pittsburgh, Pa.

TO EVELYN CLARICE WILLIS, Respondent: Take notice that the case of Cecil Willis against you for divorce A. V. M., at No. 180 January Term, 1929, Common Pleas Court, Allegheny County, Pa., will be tried at the City-County Building, Pittsburgh, Pa., when called, or as soon as is convenient to said Court. R. J. Lagorio, Attorney for Libellant, 602 Webster avenue.

McKENNA & McKENNA, Attorneys, Grant Bldg. Notice letters testamentary on estate of Guiseppina Zoldan Anzolut, also known as Giuseppina Zoldan, deceased, late of Pittsburgh, having been granted, all persons indebted to estate will make payment; those having claims will present them to Giacomina Zoldan, Umberti, Executrix, 1228 Hodgkiss St., Pittsburgh, Pa.

C. E. THEOBALD, Attorney, Union Trust Bldg. Notice letters testamentary on estate of Veronica Brenckle, deceased, late of Reserve Township, having been granted, all persons indebted to estate will make payment, those having claims will present them to Alfred Brenckle, executor, Box 436 Troy road, R. D. No. 4, Millvale, Pa.

PETER M. LIPPERT, Attorney, Jones Law Bldg. Notice letters testamentary on estate of Joseph Weishaupt, deceased, late of Pittsburgh, having been granted all persons indebted to estate will make payment; those having claims will present them to Nicholas J. Weishaupt, 217 Taylor St., Pittsburgh, Pa., Executor.

WELLER, WICKS & WALLACE, attorneys-at-law, 915 Park Bldg. Notice letters testamentary on the estate of Anna Cora Crawford, deceased, late of Pittsburgh, having been granted all persons indebted to estate will make payment, those having claims will present them to Robert Percy Crawford, executor, 21 Boulevard of Allies, Pittsburgh Pa.

KINNEAR, M'CLOSKEY & BEST, Attorneys, 1544 Oliver Bldg. Notice letters of administration on estate of L. H. McCabe, deceased, late of Pittsburgh, Pa., having been granted all persons indebted to estate will make payment; those having claims will present them to H. H. McCabe, 1246 Resaca Place, Pittsburgh, Pa., Administrator.

CHARLES HENRY FLEMING, Attorney, Law Bulletin Bldg. Notice letters of administration on estate of James Stewart, deceased, late of West Elizabeth, Allegheny county, having been granted, all persons indebted to estate will make payment; those having claims will present them to Mary Stewart, Administratrix, West Elizabeth, Pa.

ALBERT BARNES SMITH, Attorney, St. Nicholas Bldg. Notice letters testamentary on estate of Mary E. Bourne, deceased, late of Pittsburgh, having been granted all persons indebted to estate will make payment; those having claims will present them to Fannie M. Odell, Executrix, 833 Western Ave., Pittsburgh, Pa.

OSCAR G. MEYER, Attorney, East End Trust Bldg. Notice letters testamentary on estate of Rosario Tomaino, deceased, late of Pittsburgh, having been granted, all persons indebted to estate will make payment; those having claims will present them to Joseph Tomaino, Executor, 423 Rosedale St., Pittsburgh, Pa.

Legal Notices 107

ELECTION NOTICE
Increase of Indebtedness
NOTICE IS HEREBY GIVEN to electors of the
School District of the Township of North Fayette County of Allegheny and Commonwealth of Pennsylvania
in pursuance and by authority of a Resolution of the School Board of said School District, passed the third day of September, A. D. 1929, that a public election will be held
On Tuesday, the Fifth (5th) Day of November, A. D. 1929
Between the Hours of 7:00 O'Clock A. M. and 7:00 O'Clock P. M.
at the usual voting place or places for holding municipal elections in said School District, for the purpose of obtaining the assent or rejection of the qualified electors of said School District to an increase in the bonded indebtedness of said School District.

STATEMENT
The corporate authorities of said School District, by Resolution duly passed and recorded the third (3rd) day of September, A. D. 1929, signified and expressed their desire for such increase of indebtedness.

The amount of the last assessed valuation of taxable property in said School District is	$3,652,920.00
The present actual total bonded indebtedness of said School District, created by the authority of the electors thereof, is	27,000.00
The present actual total bonded indebtedness of said School District, created without the authority of the electors thereof, is	70,000.00
The total floating and other indebtedness, exclusive of bonded indebtedness of said School District, is	000.00
Total amount of present actual existing indebtedness of said School District, with and without the authority of the electors, is	$ 97,000.00

The amount of the proposed increase in the indebtedness of said School District is Seventy-five Thousand Dollars ($75,000.00).
The percentage of the proposed increase of indebtedness of said School District, computed upon the last assessed valuation of taxable property is said School District, is two hundred five ten-thousandths (.0205) plus per centum, and should said increase of indebtedness be made, the total indebtedness will be forty-seven thousandths (.047) plus per centum of said last assessed valuation.
The proposed increase of indebtedness of said School District is for the following purpose or purposes, namely: Constructing, erecting, equipping and furnishing an ADDITION TO THE PUBLIC SCHOOL BUILDING on the present School District property located on the Steubenville Pike and Imperial Road (now Lincoln Highway and William Penn Highway), North Fayette Township, Allegheny County, Pennsylvania.
BY ORDER
THE SCHOOL BOARD OF THE SCHOOL DISTRICT OF THE TOWNSHIP OF NORTH FAYETTE, ALLEGHENY COUNTY, PENNSYLVANIA.
ATTEST:
E. C. HAZLETT, Secretary. O. W. M'GILL, President.
F. H. KENNEDY, Solicitor,
918 Berger Bldg., Pittsburgh, Pa.

WILLIAM L. MILBURN, Atty., Grant Bldg.
To Lily M. Priddy, respondent: Take notice that the subpena and alias subpoena in the case of Harry M. Priddy against you for divorce A. V. M. at No. 2938 July Term, 1929, Common Pleas Court of Allegheny County, Pa., has been returned N. E. I. You are required to appear and answer the complaint on or before the first Monday of December, 1929.
ROBERT H. BRAUN, Sheriff.

S. J. & W. T. CORBETT, Attys., Oliver Bldg.
To Phillip Kinter Blystone, respondent: Take notice that the subpoena and alias subpoena in the case of Doris Eleanor Blystone against you for divorce A. V. M. at No. 3458 July Term, 1929, Common Pleas Court of Allegheny County, Pa., has been returned N. E. I. You are required to appear and answer the complaint on or before the first Monday of December, 1929.
ROBERT H. BRAUN, Sheriff.

JAMES L. O'TOOLE, JR., Atty., Plaza Bldg.
Notice letters of administration on the estate of Gertrude O'Connor, deceased, late of Pittsburgh, having been granted, all persons indebted to estate will make payments; and those having claims will present them to
EDWARD J. O'CONNOR, Administrator,
1411 Creedmore Ave., Pittsburgh, Pa.

JOHN S. PHILLIPS, Atty., 1508 Law and Finance Bldg.
Notice letters testamentary on estate of Laura V. Steel, deceased, late of Pittsburgh, having been granted, all persons indebted to estate will make payment, those having claims will present them.
JOHN S. PHILLIPS
ANNA STEEL JONES, Executors.
4516 Fifth Ave., Pittsburgh, Pa.

Official—County 112

ALLEGHENY COUNTY, PA.
DEPARTMENT OF PUBLIC WORKS,
Pittsburgh, Pa., October 22, 1929.
Separate and sealed proposals will be received at the office of the County Controller of Allegheny County until 10:00 o'clock a. m. (Eastern Standard time), Tuesday, November 12, 1929, and will be opened by the County Commissioners one hour later for making the following improvement:
Liberty Bridge No. 10 Monongahela River, Liberty Tunnels to Forbes street, Pittsburgh, Pa. Construction of Horace street ramp. Liberty Bridge approach to Boulevard of the Allies.
Specifications, Form of Contract, Instructions to Bidders, Proposal and Blue Print Copies of Letting Plans may be viewed at the office of the Commissioners of Allegheny County.
Copies of the above data for use of bidders will be furnished upon application to the Contract Clerk in the Department of Public Works of Allegheny County, Room 104, 519 Smithfield street, Pittsburgh, Pa., deposits in the amount of $5.00 each will be required for each set of blue-print copies of the letting plans and specifications. Receipts for said deposits will be given and the money refunded upon return of the plans and specifications in good condition and without marking within 10 days of the date bids are opened.
Proposals must be accompanied by a certified check for the amount fixed in the "Instructions to Bidders" as evidence that the bidder will accept and carry out the conditions of the contract in case of award.
The County Commissioners reserve the right to reject any or all bids.
ROBERT G. WOODSIDE, County Controller, Allegheny County.

ALLEGHENY COUNTY, PA.
BUREAU OF PARKS.
Pittsburgh, Pa., October 9, 1929.
Separate and sealed proposals will be received at the office of the County Controller of Allegheny County until 11 o'clock a. m. (Eastern Standard Time), Tuesday, October 29, and will be opened by the County Commissioners for the following:
SWIMMING POOL—SOUTH PARK.
Contract No. 1—Grading and masonry work.
Contract No. 2—Mechanical work.
SHELTER, COMFORT AND REFRESHMENT PAVILLION.
Plumbing work.
Specifications, Form of Contract, Instructions to Bidders, and Proposal may be viewed at the office of the Commissioners of Allegheny County.
Copies of the above data for use of bidders will be furnished upon application to the Contract Clerk in the Bureau of Parks of Allegheny County, Room 104, 519 Smithfield st., Pittsburgh, Pa. Deposits in the amount of $10.00 will be required for each set of blue prints copies of letting plans. Receipts for said deposits will be given and money refunded upon return of the plans and specifications in good condition and without marking within ten (10) days of the date bids are opened.
Proposals must be accompanied by a certified check for the amount fixed in the "Instructions to Bidders," as evidence that the bidder will accept and carry out the conditions of the contract in case of award.
The County Commissioners reserve the right to reject any or all bids.
ROBERT G. WOODSIDE, County Controller, Allegheny County.

ALLEGHENY COUNTY, PA.
DEPARTMENT OF PUBLIC WORKS.
Pittsburgh, Pa., October 22, 1929.
Separate and sealed proposals will be received at the office of the County Controller of Allegheny County until 11:00 o'clock a. m. (Eastern Standard time), Tuesday, October 29, 1929, and will be opened by the County Commissioners for the following:
Installing Kitchen Facilities, Bar Association Rooms, City-County Building, Pittsburgh, Pa.
Furnishing two (2) Buff Transits and one (1) Gurley Wye Level.
Furnishing Trees.
Specifications, Form of Contract, Instructions to Bidders and Proposal may be viewed at the office of the Commissioners of Allegheny County.
Copies of the above data for use of bidders will be furnished upon application to the Contract Clerk in the Department of Public Works of Allegheny County, Room 104, 519 Smithfield street, Pittsburgh, Pa.
Proposals must be accompanied by a certified check for the amount fixed in the "Instructions to Bidders" as evidence that the bidder will accept and carry out the conditions of the contract in case of award.
The County Commissioners reserve the right to reject any or all bids.
ROBERT G. WOODSIDE, County Controller, Allegheny County.

Walter Winchell
On Broadway

This Town of Ours

NEW YORK, Oct. 22.—

THE next Broadway murder will be over a women past 50 . . . Henry Drayton of Philly, and Phyllis Povah, the leading lady, will soon limp upon an altar . . . The Conde (Vanity Fair) Nasts anticipate an editor . . . Dr. Burton Dunn, 70, of the Oneida Community Silver group, and Lillian Reed, 30, whose drawings are Evegrrrraphic back-paged, were secretly sealed Fridee . . . Peggy Udell, who made the front pages last season by vowing to shelve us all for a convent, is rehearsing with a Shubert show. . . Wonder why they sent Lili Damita's ma back to France?. . . Peter Burnup is the tag of London moom pitcher reviewer.

When Percy Hammond, the Hurld-Trib's critic, world cruises Nov. 1, on an indef leave of ab, Arthur Ruhl will hiss for him . . . LaArgentina, the dancer, who makes them wear tall millinery and pay fancy prices to see her toss her torso at the Town Hall, flipped the same hips at the Montmartre as Rorallinda . . . Katherine and Sig Spaeth are On the Verge . . . Merle Thorpe, once a poor Kansas collitch prof, now rates 125Gs running "Nation's Business" in Hooverville . . . A Holmes Special cop guards 1145 Park Ave., where Hope Hampton dwells . . . Smith, Coolidge and Rosenwald lunched secretly again Fridee, finishing that charitable matter, which, incidentally you first read here . . . Peter Arno, of the Nieu Yaukur, is suing the Packard group because his special car, which is supposed to do 95, will only do a mere 90.

JEKYLL AND HYDE

WHAT church elder, who is a candidate for a prominent office, owns a theater featuring the rawest shows in town? . . . Congresswoman Ruth Pratt's coin is also backing Richard Enright's mayoralty campaign, albeit the gamblers are wagering Norman Thomas tops him as well as LaGuardia . . . The first talkie of John Gilbert, the highest paid screen celeb, is one of the huge egg-layers of the yr . . . The Bank of Manhatton, at 40 Wall, is the oldest in this burg of ours . . . William Lyon Phelps, of Yale, never plans a show, the great big indorseri . . . The Ralph Britts have parted, again.

It's a boy over at the Patrick Reidys' (Marge Schad) . . . Norman Krasna, the Evegrrrraphic's ass't drama oracle, covered the "Great Day" show and breathlessly said of two foremost colored artists: "Miller and Lyles, the best of the white actors, were made up in blackface" . . . Fred Kerr, who, when "The Road" succumbed last yr, said he was glad to go back to England where a fellow could get a breath of fresh air, is with "The Middle Watch" in New York again, where the wages are higher . . . Parsons, of Ga Nun & Parsons, ate the first meal in the old Manhattan Hotel, and the last . . . Otto H. Kahn's valet got hell the other day because he neglected to wind his master's watch.

ALONG THE HUSH BELT

WEST 55TH, between 8th and 9th (a white belt), is buzzing about the discovery of a male sepia body in pajamas found two wks ago in an apt yard . . . No police or newspaper mention being made of it . . . Olin Downes, the Times classic defender's, reminiscenses will be Sateveposted . . . Ted Healy, the actor, talks to Calif almost every three hours because his estranged wife, Betty, is dying there, after an operation. Midge Hanley, of the pretty Hanley Sisters, and Al White have gone ca-razee over each other again, after having had the miseries for a yr . . . The Warner Brothers are angeling "Summertime," the new Kalmar and Ruby opera, and also Ray Goetz's "50 Million Frenchmen" . . . The "Carry On" costume rehearsal at Brooks' wound up in the whoopee manner . . . The names of Tiffany and Altman's are not on their bldgs.

Recommended to diversion seekers: Doris Robbins, a grand blues shooer at the Chateau-Madrid . . . The Clamhouse at 146 W. 133rd, and the sweet potato pie next door . . . John Gunther's piece on the Chicago hoodlums in the Oct. Harper's . . . "The Dartmouth Murders," by Clifford Orr (Farrar-Rinehart) . . . Harold Lloyd's new flicker, "Welcome Danger" . . . Dorothy Parker on p. 25 in the Nieu Yauker . . . The way Mayo Methot delivers "More Than You Know" in "Great Day" . . . By all means "June Moon" at the Broadhurst.

COULD SWIM ENOUGH

TWO Sabbaths ago, when their fishing boat overturned, Gladys Glad, the Ziegfeld eyeful, was heroically rescued by her husband, Mark Hellinger, who can almost swim hardly . . . H. Reichenbach says that Broadway is the kind of place where a man once bought a knife for his wife and hid it in her back until Xmas . . . Preston Sturges, the author of "Strictly Dishonorable," used to sell perfume which his mother still makes for Park Avenuers . . . Louis Heydt, who plays the husband in that show, covered the marriage license bureau for the World two yrs ago . . . The N. Y. phone phirm now bring its toll bills up to date . . . Macaulay will publish a tome tagged "Ex-Husband" next month.

Humphrey Ambler, cub reporter of the N. Y. Times, made a speech at Princeton panning journalism and Got Told by the rag's execs the next ante meridian . . . Eleanor Robson Belmont, widow of the late August Belmont, may appear in the play she has written with Harriet Ford . . . It's a girl at the Charles Rolands' and a son at the H. Solmons . . . W. P. Coleman, of 420 Lexington Ave., here, vigorously denies that Edward L. Bernays engineered the Edison Postage Stamp likeness, and says he can prove that J. F. Quinlan did it . . . You use fifty muscles to frown and only thirteen to smile . . . The male mosquito does not bite.

Wm. McCafferty has been elevated to the high RKO post he should have had ages ago . . . Inez Norton, Arnold Rothstein's "heart," is backing "Dark Hand," now in its infancy . . . The name of Croker will shortly be dragged through the courts again . . . Clarence Sterling has shelved the chorus for Tulsa coin and the altar . . . The forthcoming play "Boolie" by Sam Raphaelson will hurt George Jessel's feelings.

(Copyright, 1929, Daily Mirror, Inc.)

Franklin Prepares To Open Airport

FRANKLIN, Pa., Oct. 22.—November 2 and 3 have been selected as the dates for the opening of Franklin's airport at the McElhaney farm, four miles from the city. Army, navy and commercial planes, and a blimp from Akron, will be here, it is announced. The Franklin American Legion Post will supervise the concessions.

Manners' Second Divorce Suit Fails

COLUMBUS, O., Oct. 22.—(AP.)—Harry Manners, of Pittsburgh, formerly a member of the Hartman Theater Stock Company here, lost his second petition for divorce from Lulu Manners, of Hollywood, Cal. Common Pleas Court denied the decree because he was not a legal resident of Ohio. His petition for divorce recently was denied in Chicago because he was not a legal resident of Illinois.

Marriage Licenses

John D. Fulton	Pittsburgh
Louise E. Miller	Pittsburgh
Nicholas Gillen	Pittsburgh
Margaret Pack	Pittsburgh
Harold Glazier	Pittsburgh
Christina Hunter	Fayette City
Christy L. Achilles	Pittsburgh
Ida A. Zadoch	Pittsburgh
John De Unger	Elizabeth
Isabelle Cain	Bunola
Walter W. Hendrix	Pittsburgh
Eva B. Power	Pittsburgh
Everett L. Brown	Verona
Ethel C. Robb	Latrobe
Samuel S. Faulhaber	Emsworth
Dorothy E. Wooster	Pittsburgh
D. Calvin Mathews	Greeley, Colo.
E. Isabel Allen	Pittsburgh
James C. McGeary	Pittsburgh
Cecilia Szelong	Pittsburgh
Earl S. Miller	Pittsburgh
Margaret Riding	Pittsburgh
Arthur L. Bowles	St. Clairsville, O.
Anna C. Mravis	Yorkville, O.
Alex Merky	Carnegie
Anna Starch	Carnegie
John D. Fitzgerald	Pittsburgh
Essie Crosby	Pittsburgh
Joseph F. Smith	Becks Run
Anna M. Gildea	Pittsburgh
Edmund M. Lutes	Pittsburgh
A. Marie Luigenfelser	Pittsburgh
Jock Stock	Weirton, W. Va.
Olga Zarichniak	Crafton
Frank M. Fuhry	Pittsburgh
Virginia M. Walbert	Pittsburgh
Ugo Antonelli	McKees Rocks
Mary De Angelis	Pittock
Elmer E. Burleigh	Pittsburgh
Marie E. Green	Pittsburgh
Albert W. Bachurski	Moon Run
Frances Bartosik	Monessen
George Weber	Pittsburgh
Anna M. Henkel	Pittsburgh
Robert P. Dubles	Pittsburgh
Fanny R. Tesler	Pittsburgh
Joseph Scapes	Pittsburgh
Mary A. Ballardi	Pittsburgh
John R. Grier, Jr.	Edgewood
Evelyn A. Ripley	Swissvale
Herman Schuler	Turtle Creek
Christina Stopper	Crafton Heights

BARNEY GOOGLE AND SPARK PLUG — A Bodyguard for Barney — By DeBeck

POLLY AND HER PALS — A Faint Heart — By Sterrett

THE NEBBS — Here's Hoping — By Sol Hess

THE BUNGLE FAMILY — An Expert Appraises An Expert — By Tuthill

UNSCRAMBLE THESE ANAGRAMBLES
DAILY ANAGRAM PUZZLES

TRY your hand at this fascinating game of Anagrambles—the game that is taking the town like the crossword puzzle craze took the whole nation for a ride through the dictionary.

The game is quite simple. Merely change the following words by the addition of the single letter indicated. Do not omit any letter of the original word. The letter may be inserted at the beginning of the word, anywhere within the word, or at the end. Thus, the word "pate," by the addition of the letter "l" becomes either "pleat" or "plate." The word "drag" may be changed to either "grade" or "raged" by the addition of the letter "e."

The original word must be changed in meaning by the commentary letter. To change "mine" by adding "d," to form "mined," would be incorrect. Rearrange the letters of your word to change its meaning, not its tense or number. Take a pencil now and write in your newly formed word in the spaces provided.

(1) DREAMER..... (1) .....
(Unscramble it with K)
(2) ARSON..... (2) .....
(Unscramble it with E)
(3) LEVERS..... (3) .....
(Unscramble it with A)
(4) COVER..... (4) .....
(Unscramble it with L)
(5) SMART..... (5) .....
(Unscramble it with E)

ANSWERS in tomorrow's Sun-Telegraph.
YESTERDAY'S Answers: 1, Endings; 2, Thrills; 3, Relates; 4, Dispute; 5, Assume.

(Copyright, 1929, King Features Syndicate, Inc.)

Kae English of "Show Boat" is shown wearing the MEDIUM BOB. *She knows how* PROPER CARE *makes lovely hair more beautiful.*

Quickest way to give Hair new Life and Lustre

THE way modern hair dressers accentuate your hair by lovely lines and contours makes it important to keep the hair in perfect condition.

Now, millions know the quickest way to give the hair new life and lustre; to bring out its natural color, is with Danderine. It is so easy to use; you simply moisten your brush with it each time you arrange your hair.

Danderine dissolves, the crust of dandruff; stops falling hair; puts the scalp in the pink of condition. It helps the hair grow long, silky, abundant; gives it more lustre than brilliantine. It makes the hair easy-to-arrange; holds it in place.

Danderine
The One Minute Hair Beautifier ALL DRUG STORES—35C

INSIST THAT YOUR NEWSBOY GIVE YOU PITTSBURGH'S BEST AFTERNOON NEWSPAPER
—THE PITTSBURGH SUN-TELEGRAPH—

Out of town doesn't mean out of reach. You can always pay a "voice visit" to friends and relatives . . . no matter how far away . . .

TELEPHONE
. . . for a thrill

THE BELL TELEPHONE CO. OF PENNSYLVANIA — BELL SYSTEM — AMERICAN TELEPHONE & TELEGRAPH CO.

WHO'S WHO? LOOK IN THE TELEPHONE DIRECTORY

GET INTO THE HABIT

of reading The Sun-Telegraph's Classified Advertisements. Many a home has in it a bargain selected from these columns.

$6.00 Round Trip
Cleveland
Tickets good on train leaving Pittsburgh 12:58 midnight Friday and all trains Saturday; good returning on all trains to and including 12:30 midnight on Sunday.
Good in coaches or Pullman cars on payment of regular Pullman fares.
PENNSYLVANIA RAILROAD

$12.10 Round Trip
WASHINGTON
The National Capital
10-DAY EXCURSION
Friday, Oct. 25
From PITTSBURGH
Similar Excursions Nov. 7 and Dec. 6
For time of trains, stop-over privileges and full details, consult Ticket Agents, or S. L. SHANK, Division Passenger Agent, 844 Oliver Building, Pittsburgh, Pa.
ALL STEEL COACHES
PENNSYLVANIA RAILROAD

READ THE SUN-TELEGRAPH WANT ADS FOR BEST RESULTS

BRINGING UP FATHER

He Took Plenty

By McManus

© 1929, Int'l Feature Service, Inc., Great Britain rights reserved.

TILLIE THE TOILER

Nothing Can Be Added or Subtracted From Nothing

By Westover

© 1929, King Features Syndicate, Inc., Great Britain rights reserved.

ELLA CINDERS

The Temperamental Adventurer

By Plumb and Conselman

Reg. U. S. Pat. Off.; Copyright 1929, by Metropolitan Newspaper Service

COOK-COOS by Ted Cook

(Copyright, 1929)

If shipbuilders dictate naval construction appropriations—
And Manufacturers' Associations write tariff schedules—
Why not simplify the whole process of government by enacting the following Constitutional Amendments—

1. All legislation must first be enacted in a hotel elevator.

2. Seats in the Senate shall be widened in order to accomodate Lobbyists.

3. Speeches must be made over remote control wires.

4. Committee hearings will be conducted in a whisper.

5. Anyone seeking admittance into a committee hearing must first establish a selfish motive, or be held in contempt.

6. Power to declare war shall rest solely in the hands of the Shot & Shell Sales Managers' Association.

* * *

According to Bishop Edgar H. Blake, even the best of the twelve disciples would have considerable trouble gaining admission to a Methodist conference.

This is probably the only case on record where a Methodist Bishop agreed with H. L. Mencken.

* * *

Thought for today—

A little suspicion is a dangerous thing, if it belongs to somebody else.

* * *

Another secret drinker,
Is shrewish Sarah Bird;
When secrets are a brewing
She drinks in every word.
—Rev. Wiley.

* * *

Congressman Frisby is conducting a test for Progressives. He has opened a tent show where customers pay 10 cents admission, 25 cents to see the special Hula Hula and 50 cents more for the very special Beaux Arts exhibition.

* * *

Moronia thinks the seven seas has something to do with the Dance of the Seven Veils.

IT'S SO SIMPLE

"It is much easier to be wise in another man's concern, than in one's own."—Rochefoucauld.

Every other goof you meet,
In the parlour, on the street,
Knows just what is wrong with you
And directs you what to do:
"Eat the things you most despise!"
"Ignore diet. Exercise!"
"Chew your food more!" "Bolt and gulp!"
"Most men need more roughage ....pulp!"
"Cut out grapefruit! Acidosis!"
"Turns to ash....my diagnosis...."
"What you need is Ultra-Ray."
'Rest. Relax. Go out and play."
"I would say your trouble's mental."
"Take up rowing — something gentle!"
It matters not how loud you shout,
Your so-called friends will drown you out—
And if, in turn, each plan you try
Take this advice: Prepare to die.

* * *

Adam Scofflaw's Journal

Home betimes to finde my thumb-twiddling brother-in-law hath give my wyfe an gramaphone record yclept "Prettle Red Wing," which she play over and over again until I think I will go daft, but she stuff the morning-glory horn with her stocking, so that the musique is gentle, and sweet to the eare, albeit methinks I hath heard the tune before.

* * *

FAMOUS LAST WORDS
You pay the check; I don't want to break a ten-dollar bill.

* * *

Thanks for the loan of the hall.

Today's Crossword Puzzle

By Eugene Sheffer

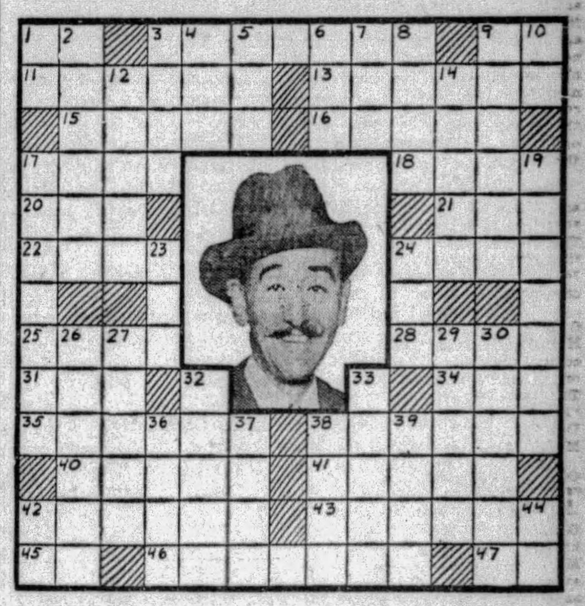

Thirty-five Horizontal has long been conceded the authority of being termed the representative of sartorial perfection on the screen. Although he was born in Pennsylvania, his French accent is excellent in one of his recent talking pictures, "Fashions in Love."

HORIZONTAL.
1—above
3—building
9—note of the scale
11—large marine fish
13—unit of weight for precious stones (pl)
15—pours down
16—part of a lyric ode
17—repose
18—variety of carnelian
20—printer's measures
21—African antelope
22—on top of
24—not so much
25—distinctive doctrines
28—at one time
31—body of water
34—organ of hearing
35—what popular motion picture actor, known as the best dressed man on the screen, first made a sensation in "Woman of Paris"?
38—basis of the metric system (pl)
40—untruthful persons
41—wear away
42—wagon for carrying the dead to the grave
43—washes lightly
45—force supposed to produce hypnotism
46—last six lines of a sonnet (pl)
47—negative

Herewith is the solution to yesterday's puzzle.

O	L	Y	M	P	I	A		P	Y	L	A	D	E	S
N		E	A	R	T	H		P	E	E	L	E		H
T	O		B	O	A		L	A	D	E		M	E	
A	R	C		A	L	B	E	R	T	A		B	E	L
R	I	O	T		Y	E	S	E	S		D	O	L	L
I	O	N	I	C				P	R	O	B	E		
O	N		T	I		RUDYARD		A	E		A	Y		
		C	A	R		KIPLING		G	I	N				
A	M		N	C				A	S		S	I		
M	A	R	I	E				N	E	V	I	N		
A	R	E	A		S	U	E	D	E		R	A	M	A
T	A	P		K	I	P	L	I	N	G		T	O	N
E	T		B	A	N	M		D	O	G		N	I	
U		M	I	N	C	E		S	E	R	A	I	L	T
R	O	A	S	T	E	D		O	D	Y	S	S	E	Y

(Copyright, 1929, King Features Syn., Inc.)

VERTICAL.
1—pronoun
2—mother or father
3—eject
4—dress
5—those in power
6—frozen water
7—covering for the head
8—Greek god of love
9—after end of ship (pl)
10—exists
12—lariat
14—proverb
17—in literature, fidelity to real life
19—light overgarments
23—secretion from inflamed tissues
24—a constellation
26—closed the eyes by driving threads through the lids
27—violent derangement of mind
29—requires
30—cause to lean over on one side
32—equine quadruped
33—deserve
36—sounds harshly
37—utilizes
38—only this, and nothing more
39—measures of weight
42—stop!
44—therefore

Joe Smith Came to Pittsburgh and.....

Bought a used car
And rented a room,
Then found a job
Tending a loom;

Returned a lost dog
To its owner, an heiress—
"Of all women," said Smith,
"She is the fairest"—

Entered a night school
To study accounting,
Paid off his debts—
His dollars kept mounting;

Rented a tux
To go to his wedding,
Bought for his baby
Some eiderdown bedding.

Now Smith's getting rich,
Has an heiress for wife,
Says "This is the key
"To my own happy life;

"And the motto I want
"As my last epitaph:
"'He read the Classified Ads
"'In the Sun-Telegraph.'"

Fast Through Service

CHICAGO INDIANAPOLIS ST. LOUIS

An innovation in this service is the New Design Eight Section Lounge Cars, affording the luxurious atmosphere and convenience of a modern club. Light refreshments and soft beverages, cigars, cigarettes etc. are served.

WESTBOUND		Daily	EASTBOUND		Daily
Lv. Pittsburgh	(P.&L.E.)	9.30 p.m. E.T.	Lv. Chicago	(N. Y. C.)	9.00 p.m. C.T.
Lv. Coraopolis	(P.&L.E.)	*9.45 p.m. E.T.	Lv. Gary	(N. Y. C.)	9.42 p.m. C.T.
Lv. Beaver	(P.&L.E.)	*10.03 p.m. E.T.	Lv. South Bend	(N. Y. C.)	11.00 p.m. C.T.
Lv. Beaver Falls—			Lv. St. Louis	(Big 4)	5.55 p.m. C.T.
New Brighton	(P.&L.E.)	*10.09 p.m. E.T.	Lv. Indianapolis	(Big 4)	10.55 p.m. C.T.
Ar. South Bend	(N. Y. C.)	6.03 a.m. C.T.	Lv. Anderson	(Big 4)	11.42 p.m. C.T.
Ar. Gary	(N. Y. C.)	7.16 a.m. C.T.	Lv. Muncie	(Big 4)	12.06 a.m. C.T.
Ar. Chicago	(N. Y. C.)	8.00 a.m. C.T.	Ar. Beaver Falls—		
Ar. Muncie	(Big 4)	6.30 a.m. C.T.	New Brighton	(P.&L.E.)	*8.15 a.m. E.T.
Ar. Anderson	(Big 4)	6.55 a.m. C.T.	Ar. Beaver	(P.&L.E.)	*8.21 a.m. E.T.
Ar. Indianapolis		7.55 a.m. C.T.	Ar. Coraopolis	(P.&L.E.)	*8.41 a.m. E.T.
Ar. St. Louis		1.30 p.m. C.T.	Ar. Pittsburgh	(P.&L.E.)	9.00 a.m. E.T.

*Provisional stop westbound to receive passengers for Cleveland and beyond; eastbound to discharge passengers from Cleveland or beyond

Drawing room, compartment, section sleeping cars, including lounge car, and coaches between Pittsburgh and Chicago, Standard section room sleeping car between Pittsburgh and St. Louis, observation car between Cleveland and St. Louis. Dining car serving all meals

City Ticket Office: 506 William Penn Way, Union Trust Building, Pittsburgh, Pa. Phone: Atlantic 4298, Court 3201. P & L E Passenger Station. Phone: Court 3201

Pittsburgh & Lake Erie

(Mayor Central Lines)

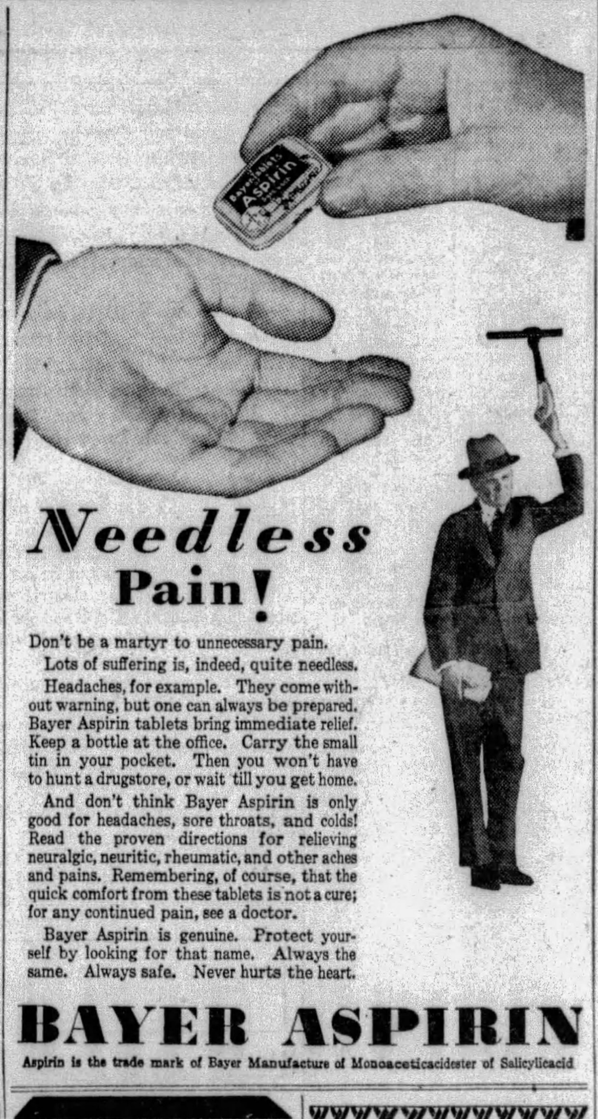

Needless Pain!

Don't be a martyr to unnecessary pain.

Lots of suffering is, indeed, quite needless.

Headaches, for example. They come without warning, but one can always be prepared. Bayer Aspirin tablets bring immediate relief. Keep a bottle at the office. Carry the small tin in your pocket. Then you won't have to hunt a drugstore, or wait till you get home.

And don't think Bayer Aspirin is only good for headaches, sore throats, and colds! Read the proven directions for relieving neuralgic, neuritic, rheumatic, and other aches and pains. Remembering, of course, that the quick comfort from these tablets is not a cure; for any continued pain, see a doctor.

Bayer Aspirin is genuine. Protect yourself by looking for that name. Always the same. Always safe. Never hurts the heart.

BAYER ASPIRIN

Aspirin is the trade mark of Bayer Manufacture of Monoaceticacidester of Salicylicacid

OVERNIGHT EXCURSIONS
SATURDAY, OCT. 26
$8.00 ROUND TRIP **CHICAGO**
Leave Pittsburgh 7 P. M., E. S. T.
Returning Leave Chicago 5:45 P M., C. S. T.
Sunday, October 27

$6.00 ROUND TRIP **Washington, D. C.**
Leave Pittsburgh 10 P. M., E. S. T.
Returning Leave Washington 9 P. M., E. S. T.
Sunday, October 27

TICKETS ON SALE IN ADVANCE
BALTIMORE & OHIO R. R.

$3.50 ROUND TRIP
CLEVELAND
$1.75 ROUND TRIP
YOUNGSTOWN
NEXT SUNDAY
FAST SPECIAL TRAIN
MODERN ALL-STEEL COACHES
Lv. Pittsburgh ..... 8.20 A. M.
RETURNING
Lv. Cleveland ..... 7:00 P. M.
Lv. Youngstown ..... 8:55 P. M.
Ar. Pittsburgh ..... 10:35 P. M.
CLEVELAND
Low Week-End Fare
$6.00 ROUND TRIP
Consult Ticket Agent
PITTSBURGH AND LAKE ERIE R. R.

Try ANTI-RHEUMIN
It Relieves
RHEUMATISM

A TRIAL PACKAGE of Anti-Rheumin will be sent free upon request to anyone suffering from Rheumatism, Lumbago, Arthritis or Gout. We know of the wonderful benefit it has been to others. What it has done for them it can do for you. Contains no drugs.

Send now to The Volz Company, 3-H Reed Bldg., Erie, Pa. for your trial treatment of Anti-Rheumin. It will be sent absolutely free.

Your druggist carries Anti-Rheumin. If not he can get it for you. Relief guaranteed or money refunded.

READ THE SUN-TELEGRAPH CLASSIFIED ADS

WHY PITTSBURGH IS GREAT
It Leads in Developing Public Hygiene and Sanitation

Pittsburgh Sun-Telegraph

BE A PITTSBURGH BOOSTER
To Your Friends in Other Cities

TUESDAY, OCTOBER 22, 1929

Established 1927, by Pitt Publishing Co., Pittsburgh, Pa. President, William Randolph Hearst; Vice-President and Publisher, H. M. Bitner; Secretary-Treasurer, A. W. Clark; Associate Editor, C. W. Danniger; Managing Editor, Royal Daniel, Jr.; Business Manager, J. A. Grant. Entered as second class matter at the postoffice at Pittsburgh, Pa.

National advertising representatives Paul Block, Inc., 247 Park avenue, New York; Palmolive Bldg., Chicago; General Motors Bldg., Detroit; Little Bldg., Boston; Guarantee Trust Bldg., Philadelphia; 518 Chancery Bldg., San Francisco.

The Associated Press is exclusively entitled to the use for re-publication of all news credited to it or not otherwise credited in this paper and also the local news published herein. All rights of re-publication of special dispatches herein are also reserved.

Inquiry Into Bus Rate May Show It Is Unjust

The public will watch with interest the proceedings and outcome of the hearing to be held tomorrow by the Public Service Commission on the protest filed against the tariff of the Pittsburgh Motor Coach Company and made effective on its most recently established bus line to Bellevue. This is the 25-cent fare that is charged on other lines operated by the same company, a charge that is out of proportion to that exacted for corresponding service in other cities. Even in Pittsburgh a line operates profitably to Mt. Lebanon and Greentree with a token fare of 15 cents. But the Pittsburgh Motor Coach Company, which is a subsidiary of the Pittsburgh Railways Company, does not operate it. That company seems determined upon retaining the 25-cent fare and making the patrons like it.

Various interests are participating in the protest to the Public Service Commission, and it is thought likely that the whole question of 25-cent bus fares will come in for an airing. Boards of Trade have been active in accumulating data bearing upon the issue and are said to have assembled facts to prove that the fare charged here, except on the one line mentioned, is a gross injustice to the people of Pittsburgh and suburbs.

It is highly proper that these facts be brought into the light officially. Unofficially they have been presented to the public through the columns of the Sun-Telegraph, a representative of which visited a number of other cities several months ago. He found that service similar to that prevailing here was rendered in most places for not more than 10 cents and that in some places there even were 5-cent bus lines.

Investigation of the financial statements of the company indicated that, although it had an abnormally high replacement charge in its operating budget, it still earned a profit in excess of that to be expected by a company having the good-will of the public as a paramount policy.

It will be to the interest of the public to have all the facts threshed out reasonably and completely.

First Witness Reveals Flagrant Lobby Example

First fruits of the Senate's investigation of the lobby evil fully justify the demand persistently made by the Hearst newspapers that the Senate investigate the entire field of lobbying.

Startling disclosures by the Hearst newspapers of the insidious activities of certain lobbyists supported this demand.

And it was in the wake of these disclosures and in response to this demand that the Senate quickly adopted by unanimous vote the resolution of Senator Caraway under which a fearless subcommittee of the Committee on the Judiciary has just launched a dragnet investigation of all lobbyists.

Called as the first witness, Frederick L. Koch, pottery expert of the United States Tariff Commission, revealed in the first five minutes of his testimony the following flagrant example of lobbying in its most vicious form:

Because Mr. Koch performed his sworn duty in giving to the Senate Finance Committee his views as an expert regarding the condition of the pottery industry, and because his information and his opinions did not corroborate the propaganda of the pottery industry, its chief lobbyist attempted to have Koch dismissed from the service of the commission.

Not only was the commission urged to dismiss Koch, but efforts were actually made to induce the President to order the commission to dismiss him.

Charges were filed against Koch to the effect that he was favoring importers of foreign pottery. The utter falsity of these charges was quickly established upon investigation by the commission, reinforced by an independent inquiry by a member of the Senate Committee on Finance.

Here at the very outset of the Senate investigation of lobbyists, their insidious methods, and their vicious purposes is offered absolute proof of a conspiracy to influence the executive and deceive the legislative branch of the federal government in the framing of a tariff law.

And this proof comes from the first of a long list of witnesses yet to be heard.

How many other lobbyists have conspired to deprive the government of honest experts and to deceive the government by supplanting them with the stool pigeons of special interests, only a Senate investigation of the entire field of lobbying can disclose.

But this initial revelation of the national danger and the national disgrace which the lobby evil constitutes should keep the senatorial investigators hot on the trail until all lobbyists and all lobbies are exposed to view and the special interests that hire and maintain them are identified and held up to public scorn.

The English Is Imperfect

But Not the Politeness.

Travelers returning from Japan recently brought leaflets distributed to foreign motorists by the Tokio police.

Polite, thoughtful Japan prints rules and regulations for motorists in English as well as Japanese.

Because the English of the Japanese police translator is not as perfect as his politeness, American travelers were amused by the Japanese "Rules of the Road and Hints to Motorists."

The rules read in part as follows:

"1) At the rise of the hand of policeman, stop rapidly. Do not pass or otherwise disrespect him.

"2) When passenger of the foot hove in sight, tootle the horn. Trumpet melodiously at first. Then tootle with vigor and express by word of mouth the warning, 'HI! HI!'

"3) Beware of the wandering horse that he shall not take fright. Go soothingly by.

"4) Give space to the festive dog that makes sport in the roadway. Avoid entanglement of the dog with your wheel spokes.

"5) Go soothingly on the grease-mud as there lurks the skid demon. Press the brake of the foot as you roll round the corners to save the collapse and tie up."

There are many things to be seen in the streets of Tokio and other Japanese cities and towns that Western "civilization" might well borrow.

Raise your hand as though threatening to strike, and a Japanese child will look up and smile. Nobody strikes a child in Japan, such a thing would not be thought possible.

You do not see drunkards in Japan.

You see no one lacking in courtesy.

You see no signs of our growing crime wave and bootleg prohibition.

"Yes, Yes, Go On—"

Drawn by Nelson Harding

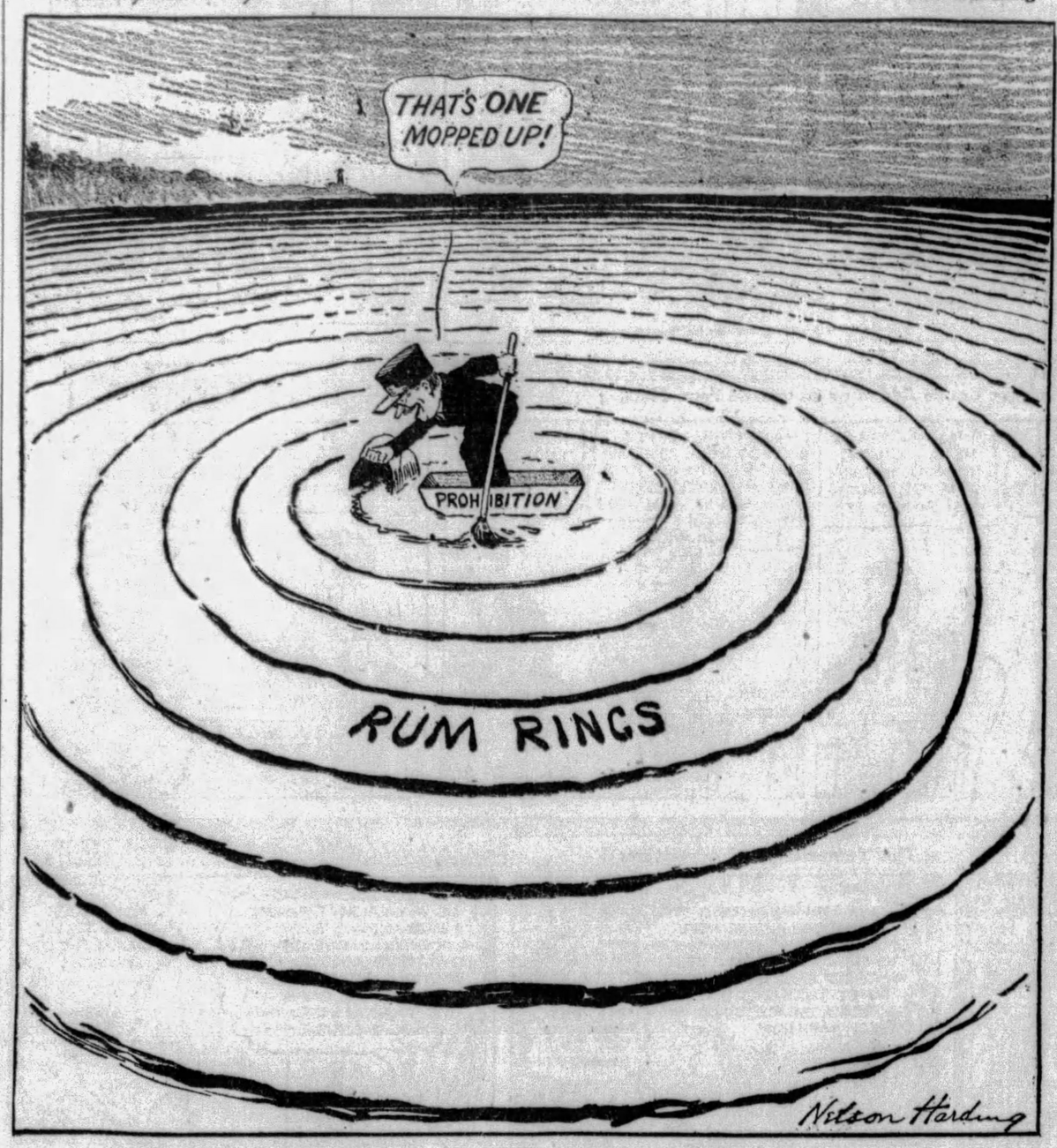

The Dry Enforcement pail and mop
Have wiped a rum ring out,
And Dry Headquarters echo with
A proud and boastful shout.

But there are ever-forming rings
That circle endlessly
In spreading ripples far and wide
Upon the bootleg sea. —N. H.

"Bugs" Baer Says:

It's a Lot of Buttons

PRESIDENT HOOVER and Premier MacDonald sat on a Virginia log while sinking the navies of the world.

"Bugs" Baer

We don't know who rolled off the log first, but their choice of a seat was perfect for the world's first boat was a log.

The Premier's visit has left far reaching results. We now know why Alice Longworth was late to MacDonald's White House reception.

She couldn't find her 16-button gloves.

It has been a long time since we piped those gadgets that look like a lady wearing stockings on her arms.

But they came into fashion again at the Premier's reception. The 16-button glove is white and looks like a fireman's boot.

These gloves stretch from the fingers to the shoulder blades. You've got to send them to the carpet beaters to have them cleaned.

One complete pair means 32 buttons or about eight octaves.

When wearing 16-button gloves you must carry an extra one on your back like a spare tire.

The real aristocratic Washington dowagers never gave up their 32-note gloves. They are beautiful but expensive.

And if a dowager can't be beautiful she wants to be expensive.

You can only wear them once for they quickly develop baggy knees at the elbows.

That's all that Premier MacDonald's visit did to America. There is nothing more terrible than a 16-button glove with 14 safety pins.

Husbands of Washington society must allow their finger nails to grow wild in order to manipulate buttons on gloves which look like garden hose.

It's almost as tough a job as buttoning a Zeppelin up the back.

Premier MacDonald's visit has buttonized us.

Many ladies have never worn those multiple-buttoned gloves. We advise them to take buttoning lessons right now.

The way to work them is to start them at the wrist and button until you meet your face.

(Copyright, 1929.)

Wise Words

The best way to keep good acts in memory is to refresh them with new.—Cato.

For if you put by little to little, and do so often, it will quickly become much.—Hesiod.

LINE FORMS TO THE RIGHT

By Herbert Kaufman

THOMAS ALVA EDISON would tell you that the most valuable thing on earth is radium.

Madame Curie, the DISCOVERER of radium, would say that the most valuable thing on earth is Thomas Alva Edison's HEAD.

If any other thinker or tinker has supplied occupation for more workers—or bestowed more pleasures and comforts upon humanity—the new Encyclopedia Britannica omits his mention.

Archimedes MIGHT have qualified for the distinction, had he found that fulcrum, Aristotle and Pythagoras neglected to build anything concrete upon their premises.

Sir Isaac Newton and Roger Bacon left only theoretical lamps burning above their tombs.

HARVEY'S discovery of circulation was a tremendous contribution to knowledge, but the world was physically the same the day of his departure as when he arrived.

Franklin revealed electricity, but failed to provide a solitary CHORE for it.

Friend Gutenberg can't qualify, because the Chinese were printing from movable type centuries before that esteemed Nuremberger went stork-riding.

Mr. Edison's performances and productions are both original and TANGIBLE.

Mr. Edison dropped a copper wire into a waterfall, struck a glass bulb with a carbon filament at the other end, and lighted the universe.

Mr. Edison combined a clock-work motor, a tin horn with a wax cylinder and captured music, song and laughter in the trap.

MR. EDISON placed a strip of celluloid within a black box, and current history, comedy and drama, forthwith, began to dance on synthetic moonbeams.

The clock owes him for a billion extra working hours; Progress owes him for the wizard den at Schenectady; Industry owes him for every power-and-light plant from Manhattan to Timbuctoo; education, entertainment and isolation owe him for motion pictures and the talking machine; ten million men and women owe him for their jobs.

And he doesn't owe anybody, INCLUDING John G. Precedent, for a suggestion, an inspiration, or a penny.

The Seven Wonders of Antiquity shrivel to silly toys in comparison with the evidence of his UNAIDED genius.

TOMORROW MAY breed Titans in his image, but the past furnishes no PROTOTYPE.

Civilization will be an ingrate to a supreme benefactor if the celebration, which starts today, is confined to verbal bouquets and printed back-pats.

A super-research laboratory is the LEAST mark of veneration with which America might perpetuate his name.

And if Henry Ford and Harvey Firestone aspire to march into Valhalla, arm in arm with their fellow musketeer, a road lies open through the campus of Edison University.

THAT'S the sort of niche to enshrine Thomas Alva Edison.

Incidentally, there's no reason why Samuel Insull, Gerard Swope and sundry Public Service Corporations, hitching their "me-too" advertising to the Edison band-wagon, shouldn't chip in on the endowment.

Cheap hurrahs won't reach posterity.

(Copyright, 1929, by Daily Mirror, Inc., and Herbert Kaufman.)

LISTEN, WORLD!

By Elsie Robinson

THIS department is a sort of service station for matrimonial misfits. To it come thousands of disgruntled husbands and wives with their complaints. Infinite variety to those complaints but nine times out of ten boil down to one cause—

THEY MARRIED EYES.

Or maybe it wasn't eyes . . . maybe it was hair . . . or the curve of a hip . . . or the twist of an ankle . . . or a cunning lisp . . . or an impudent strut . . . or some other quirk of the flesh.

Whatever it was, they married a PICTURE.

That picture matched another picture which they had been, secretly, carrying about in their minds. A charming picture of themselves . . . on location . . . with some cute little blonde or dashing brunette. They didn't stop to think whether that picture would hold up. She (or he) screened well—that was enough. And so they were married—and DIDN'T live happily ever after.

They didn't live happily because marriage can't be built on eyes or hair or trick mannerisms.

A YEAR AFTER MARRIAGE THAT WHICH YOU HAVE MARRIED LOSES ITS FACE!

It also loses all those cute little gestures for which you fell. That face—those tricks—still exist for strangers. But you have seen them so often that they no longer exist for you. The mystery has vanished from the body and the charm from the personality.

YOU FACE EACH OTHER AS IS!

You have stopped being people to each other, and you have become QUALITIES.

You have become qualities of SYMPATHY or SELFISHNESS . . . EAGERNESS OR LAZINESS . . . GENEROSITY or STINGINESS . . . CHEERINES or SURLINESS . . .

When you think of each other you no longer think of Bill or Bessie, blond or brunet, and the mannerisms that once went with that blond or brunet . . . you think of qualities and the COMFORT or DISCOMFORT, which those qualities produce in you.

That's the truth about marriage. Nor do you have to wait a year to discover that truth. We carry our qualities around with us just as plainly as we carry our faces and figures. You won't need the services of a psychoanalyst to discover that your Beautiful Baby Doll is a nit-wit. You can discover that fact quite well for yourself—IF YOU WANT TO DISCOVER IT. But there's the rub. We don't WANT to discover the truth about our pet ourselves along. Especially in this delusions. We certainly like to kid thing called love.

(Copyright, 1929, King Features Syn., Inc.)

Isn't It So?

The forger evidently believes that imitation is the sincerest flattery.

There is always a tender connection between the locomotive and the train.

There is probably nothing more unlike a battle than the picture of one.

Text For Today He that refuseth instruction despiseth his own soul: but he that heareth reproof getteth understanding.—Proverbs, xv, 32.

THE SCIENCE OF LIFE

By H. G. WELLS

In Collaboration With

Prof. Julian Huxley and George P. Wells.

THE revival of biological enquiry and free biological teaching became remarkable in the sixteenth century. An increasing number of active minds directed themselves to observing, collecting and classifying. Art was becoming observant and more sedulously representative.

Dissection at first was quite as much artistic as medical and surgical in its aims. There is a strong decorative purpose apparent in many early science collections. They consisted of "curiosities," not specimens.

The student, turning over the notebooks to Leonardo da Vinci, finds there the artist and scientific man inextricably mingled. From the studio and the private investigations of dissatisfied medical men, far more than from the bookish study, did the modern science of life arise.

H. G. Wells

Modern science owes more to art and natural curiosity and less to literature and philosophy than is commonly understood.

The geographical exploration of the fifteenth and sixteenth centuries was an enormous stimulant of biological work.

The invigorating influence of practical benefit was supplied by the acclimatization of new foodplants, the application of new medicinal substances, the production and importation of such commodities as cane sugar, tobacco, tea, coffee and a great variety of economically valuable novelties.

The development of the microscope in the seventeenth century meant a mighty enhancement of scientific observation. It revealed not only a whole new world of unsuspected life-forms, but a thousand structural secrets too fine for the scalpel.

In many of its branches the advance of biology has been determined by the progress of microscopy.

A third great mine of contributory knowledge was opened up by the study of fossils, of which Nicholas Steno (1638-1686) was the pioneer.

Biological science remained largely observational for three centuries, passing slowly from the development of botanical and zoological gardens and the industrious collection of shells, bones, fossils, flowers, fruits dried and preserved, specimens of all sorts, to dissection and the microscopic examination of tissues and living structure, and so on to the subtle and ingenious analysis of all this ordered accumulation of facts and relationships.

Experiments has gone on from the seventeenth century, and since the middle of the nineteenth it has become the leading stand of biological work. Before that there were trials of this or that substance or device upon a living subject, vivisection to test deductions from observations and a certain amount of exploratory experimenting, but there was no wide progressive continuum of experimental work.

In the middle of the nineteenth century the Abbe Mendel made a series of breeding experiments, the full importance of which was not recognized at the time.

This work was revived about the beginning of the present century and became the starting point for a great activity of experimental breeding of poultry, rabbits, mice, guinea pigs, flies and plants of many sorts, types which reproduce with sufficient frequency to make possible the observation of a series of successive generations.

Work upon the living subject became more and more frequent and relatively more important. Increasing delicacy of manipulation, particularly under the microscope has, for example, rendered directive interference with the development of the eggs of many creatures a practicable thing and much work has and is being done upon detached fragments of still living tissue, carefully kept alive in nutritive solutions from one organism upon another.

As the task of observing, classifying, comparing and recording the forms of life approaches completion experiment will become more and more the normal method of progress.

Antagonism to biological knowledge is by no means dead. There is a constant struggle to keep physiological or pathological information from people who might put it into beneficial practice and to prevent the complete discussion of such questions, for example, as the possible control of the pressure of population upon the reserves of the community.

There is little or no reasoned justification for these suppressions.

(Copyright, 1929, by H. G. Wells, Julian Huxley, George Philip Wells)

(Continued Tomorrow)

NEW YORK DAY BY DAY

By O. O. McIntyre

NEW YORK, Oct. 22.—One way of getting on in the theatrical world without an "angel," it appears, is to pick a quarrel with the erratic genius, Flo Ziegfeld. He rarely elevates an actor or actress to stardom without subjecting them eventually to a neat panning, privately and publicly.

Ziegfeld usually selects material from obscure quarters—the two-a-day or cabaret. Most of them leap, like a trout to a fly, at the opportunity to appear under his banner. In the theatrical world, they are "made." After signing them to iron-clad contracts he often goads them into frenzy.

He sends taunting telegrams, phones them at inconvenient hours to whine some trivial complaint, resorts to law if he thinks they have violated contracts even slightly, and otherwise keeps them perpetually in hot water. He is never so pleased as when they fight back.

Few performers have carried the Ziegfeld brand in stellar roles without reaching the top of the heap. But the road is rocky and nearly all leave the fold with an ardent dislike for him, which he returns with equal scorn. He makes no effort to hide an acid contempt for players.

His method is as supple and devious as a wrestler, yet it has made him the absolute peer of the musical comedy field. His showman instinct for dropping a player at the right time is uncanny. It is a Rialto proverb that when Ziggy turns them adrift they are "washed up."

Ziegfeld is calm and glum during rehearsals and seldom speaks to performers. His verbal shots are aimed at the director. He prods him hard and the director in turn "simonlegrees" the company. On the night of dress rehearsal, Ziegfeld generally blows up and goes berserker.

He is terrible and white-faced in his fury. Nothing is right and everybody is a miserable ham. No one escapes his sibilant torrent of stinging sarcasm. He has them in a state of exhaustion right up to curtain time on an opening night. Yet they usually rebound and give their finest performance.

* * *

Some time ago I spoke of a Fat Men's Shop on Canal street where oversized clothes were sold. Several obese and puffing gentlemen wrote they had trotted the length of the street and could not find it and where do you get that stuff. In a prowl last evening I discovered the geographical inaccuracy. It is on the west side of Third avenue, near Tenth street.

A bird and fish store in New York sells on an average of one thousand gold fish a week. It is attributed to the lonely souls marooned in boarding and rooming houses who are not permitted to have dogs and cats for pets.

* * *

A New York dressmaking establishment specializes in outfitting prospective brides. Not one of its brides, the legend runs, has ever been divorced. All of which is a feather in the cap of a slick press agent who thought it up.

* * *

The quaint little brick building at Wall and Broadway known as The Chimney Corner is being supplanted by a 50-story bank building. The original site was sold for $500. The bank paid $15,000,000 for it.

* * *

Another libelous name for the street that whips the universe—Broadway—is "Hooey Hollow."

* * *

Capsule drama: A bearded lady in a side show the other day revealed she is married and the mother of three children. To provide money for their education she sailed to America to tour the country with "a galaxy of strange people." The husband divorced her and married again. The children have a new mother and believe the old one dead. They will never know the truth. She spends all her spare time reading sentimental novels.

* * *

Just when a fellow begins to believe he has a touch of silver-haired sedateness in New York some taxi driver greets him with: "Hop in, Doc!" And blooey goes his dignity.

* * *

But anyway I feel sorrier for the fellow they tell about in Brock Pemberton's play who has the jitys—you know, makes nervous faces at people all the time.

(Copyright, 1929, by McNaught Syn., Inc.)

ONCE OVERS

By J. J. Mundy

IF YOUR MIND carries a highly pleasing portrait of a certain writer whose works you enjoy, it's likely you will be happier if you do not meet that one.

Disillusionment may be painful.

Most men whose work is daily before the public have noticed an unfavorable reaction on the part of admirers upon personal presentation.

It is generally supposed that those who produce what the public wants in the way of amusement or instruction will appear superior to the general run of mankind.

This is seldom true.

Most of the men or women in the field of literature, for instance, have little to distinguish them from the rest of a crowd.

They would not be singled out as of more than ordinary ability.

But the really big person does not aim at anything of the sort.

Most of those who have made the longest strides toward success realize how far they have yet to go before they reach anything like perfection in their line, and it makes them humble.

(Copyright, 1929, International Feature Service, Inc.)